The copy filmed here has been reproduced thanks to the generosity of:

National Library of Canada

The images appearing here are the best quality possible considering the condition and legibility of the original copy and in keeping with the filming contract specifications.

Original copies in printed paper covers are filmed beginning with the front cover and ending on the last page with a printed or illustrated impression, or the back cover when appropriate. All other original copies are filmed beginning on the first page with a printed or illustrated impression, and ending on the last page with a printed or illustrated impression.

The last recorded frame on each microfiche shall contain the symbol ⟶ (meaning "CONTINUED"), or the symbol ▽ (meaning "END"), whichever applies.

Maps, plates, charts, etc., may be filmed at different reduction ratios. Those too large to be entirely included in one exposure are filmed beginning in the upper left hand corner, left to right and top to bottom, as many frames as required. The following diagrams illustrate the method:

L'exemplaire filmé fut reproduit grâce à la générosité de:

Bibliothèque nationale du Canada

Les images suivantes ont été reproduites avec le plus grand soin, compte tenu de la condition et de la netteté de l'exemplaire filmé, et en conformité avec les conditions du contrat de filmage.

Les exemplaires originaux dont la couverture en papier est imprimée sont filmés en commençant par le premier plat et en terminant soit par la dernière page qui comporte une empreinte d'impression ou d'illustration, soit par le second plat, selon le cas. Tous les autres exemplaires originaux sont filmés en commençant par la première page qui comporte une empreinte d'impression ou d'illustration et en terminant par la dernière page qui comporte une telle empreinte.

Un des symboles suivants apparaîtra sur la dernière image de chaque microfiche, selon le cas: le symbole ⟶ signifie "A SUIVRE", le symbole ▽ signifie "FIN".

Les cartes, planches, tableaux, etc., peuvent être filmés à des taux de réduction différents. Lorsque le document est trop grand pour être reproduit en un seul cliché, il est filmé à partir de l'angle supérieur gauche, de gauche à droite, et de haut en bas, en prenant le nombre d'images nécessaire. Les diagrammes suivants illustrent la méthode.

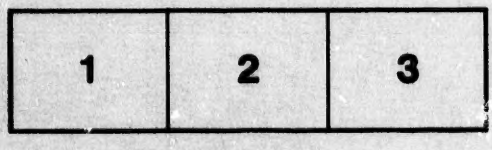

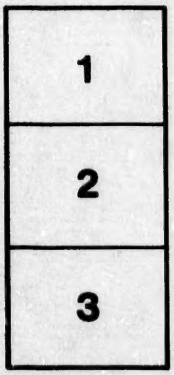

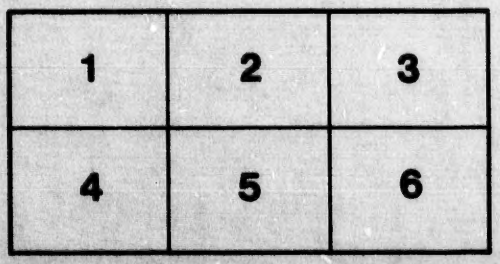

Inst
co

"

[N

1898

THE CIVIL SERVICE LIST OF CANADA

1898

Containing the Names of all persons employed in the several Departments of the Civil Service, together with those employed in the two Houses of Parliament, on the 1st July, 1898, showing date of first Appointment, promotion to present Rank, Age, and Salary in each case

TO WHICH ARE ADDED

"The Civil Service Act" and amending Acts (c. 12, 51 V., c. 12, 52 V., c. 14, 55-56 V., c. 18, 57-58 V., cc. 14, 15, 58-59 V., c. 14, 60-61 V.,) consolidated; "The Civil Service Superannuation Act" as amended by c. 12, 56 V., and c. 15, 60-61 V., consolidated; the Civil Service Insurance Act, and the Act providing for the retirement of members of the Civil Service, Cap. 17, 61 V., with an Analytical Index to each

THE WHOLE ARRANGED AND PREPARED UNDER THE DIRECTION OF THE HON. THE SECRETARY OF STATE, PURSUANT TO SEC. 59 OF "THE CIVIL SERVICE ACT"

OTTAWA
PRINTED BY S. E. DAWSON, PRINTER TO THE QUEEN'S MOST EXCELLENT MAJESTY
1898

[No. 16A—1899]

JL71
B553
fol.
1898
Ref.

244350

LIBRARY
DEPARTMENT OF FISHERIES

INDEX TO SUBJECTS.

PAGE.

Act, with Index. Civil Service..... 179
Act, with Index. Superannuation..... 205
Act, with Index, Insurance..... 215
Act with Index, Retirement..... 221
Agriculture. Dept. of..... 140
Auditor General. Office of..... 31
Board of Civil Service Examiners..... 18
Board of Customs..... 86
Board, Dominion Land..... 24
Board of Steamboat Inspection..... 146
British Columbia Penitentiary..... 13
Cabinet. Members of the..... vi
Canals. Officials and Employees..... 158
Chancery. Clerk of the Crown in..... 2
Chinese Immigration..... 35
Civil Service Act, with Index..... 179
Civil Service Examiners. Board of..... 18
Commons of Canada. Officers, &c., of the House of 174
Commissioner for Canada, in London, High.... vi
Crown Timber Agents..... 24
Customs. Board of..... 86
Customs. Dept. of..... 50
Deputy Heads of Departments..... vii
Dominion Lands Board..... 24
Dominion Lands and Crown Timber Agencies. 24
Dorchester Penitentiary..... 11
Examiners. Board of Civil Service..... 18
Exchequer Court, Officers of the..... 5
Experimental Farms..... 141
Finance. Dept. of..... 32
Fish breeding..... 152
Fisheries Inspectors..... 153
Employees, index to the names of..... 225
Geological Survey Department..... 27
Governor General and Staff..... v
Governor General's Secretary's Office..... 1
High Commissioner for Canada in London, Office of..... 3
High Commissioner for Canada in London..... vi
House of Commons. Officers, &c., of the..... 174
Immigration Officers..... 26
Indian Affairs. Dept. of..... 166
Inland Revenue. Dept. of..... 36

PAGE.

Insurance Act—with Index..... 215
Intercolonial Ry. Officials..... 157
Interior. Dept. of..... 20
Justice. Dept. of..... 4
Kingston Penitentiary..... 6
Land Board. Dominion..... 24
Library of Parliament..... 177
Lighthouse Service..... 146
Manitoba Penitentiary..... 12
Marine and Fisheries. Dept. of..... 144
Meteorological Service..... 146
Militia and Defence. Dept. of..... 16
North-west Mounted Police..... 29
Penitentiaries—Kingston 6; St. Vincent de Paul 9; Dorchester 11; Manitoba 12; British Columbia 13; Regina Jail 15; Prince Albert Jail 15.
Police. North-west Mounted..... 29
Ports, Customs inspectors of..... 86
Post Office Dept..... 87
City Post Offices..... 96
Inspectors' Offices..... 93
Railway Mail Clerks..... 125
Prince Albert Jail..... 15
Privy Council Office..... 2
Privy Council. Queen's..... vi
Public Printing and Stationery. Dept. of.... 19
Public Works. Dept. of..... 155
Quarantine Officers..... 141
Railways and Canals. Dept. of..... 156
Regina Jail..... 15
Registrars of the North west Ter..... 25
Retirement Act, with Index..... 221
Secretary of State. Dept. of..... 17
Senate of Canada. Officers, &c., of the..... 173
St. Vincent de Paul Penitentiary..... 9
Sugar, inspection of..... 86
Superannuation Act, with Index..... 205
Supreme Court. Officers of the..... 5
Trade and Commerce. Dept. of..... 35
Yukon Provisional District..... 26
Yukon District Customs..... 85

NOTICE.

Members of the Civil Service desirous of drawing attention to any errors in data respecting themselves which may have inadvertently occurred in the preparation of this List, should communicate with the Deputy Heads of their respective Departments, not later than the 30th June next ensuing, with a view to the rectification of the same in future Lists.

THE GOVERNOR GENERAL.

Governor General.—His Excellency the Right Honourable THE EARL OF MINTO, G.C.M.G., &c., &c.

STAFF.

Governor General's Secretary and Military Secretary.—Major Lawrence G. Drummond, Scots Guards.

Aides-de-Camp.—

Lieutenant W. F. Lascelles, Scots Guards.

Lieutenant H. J. C. Graham, Coldstream Guards.

Comptroller of the Household.—Arthur Guise, Esq.

THE MINISTRY.*

(According to Precedence.)

The Right Honourable Sir WILFRID LAURIER, P.C., G.C.M.G., Q.C., D.C.L. (*Oxon.*), President of the Queen's Privy Council for Canada, *First Minister.*

The Honourable Sir RICHARD JOHN CARTWRIGHT, G.C.M.G., Minister of Trade and Commerce.

The Honourable RICHARD WILLIAM SCOTT, Q.C., LL.D., Secretary of State.

The Honourable DAVID MILLS, Q.C., Minister of Justice.

The Honourable Sir LOUIS HENRY DAVIES, K.C.M.G., Q.C., Minister of Marine and Fisheries.

The Honourable FREDERICK WILLIAM BORDEN, B.A., M.D., Minister of Militia and Defence.

The Honourable WILLIAM MULOCK, Q.C., M.A., LL.D., Postmaster General.

The Honourable SYDNEY ARTHUR FISHER, B.A., Minister of Agriculture.

The Honourable JOSEPH ISRAEL TARTE, Minister of Public Works.

The Honourable RICHARD REID DOBELL (*without portfolio*).

The Honourable WILLIAM STEVENS FIELDING, Minister of Finance.

The Honourable ANDREW GEORGE BLAIR, Minister of Railways and Canals.

The Honourable CHRISTOPHE ALPHONSE GEOFFRION, Q.C., D.C.L. (*without portfolio*).

The Honourable CLIFFORD SIFTON, Q.C., Minister of the Interior.

The Honourable WILLIAM PATERSON, Minister of Customs.

The Honourable Sir HENRI GUSTAVE JOLY DE LOTBINIÈRE, K.C.M.G., Minister of Inland Revenue.

(*The above form the Cabinet.*)

The Honourable CHARLES FITZPATRICK, Q.C., Solicitor-General.

HIGH COMMISSIONER FOR CANADA IN LONDON.

The Right Honourable BARON STRATHCONA and MOUNT ROYAL, G.C.M.G., LL.D. (*Cantab.*)

* The Ministry, High Commissioner, and chief officers of the public service are given as at date of publication, December 1st, 1898.

CHIEF OFFICERS OF THE PUBLIC SERVICE.

Clerk of the Privy Council, JOHN JOSEPH MCGEE.
Clerk of the Senate, EDOUARD JOSEPH LANGEVIN, N.P.
Clerk of the House of Commons, Sir JOHN GEORGE BOURINOT, K.C.M.G., LL.D., D.C.L.
Governor General's Secretary, Major LAWRENCE G. DRUMMOND.
Auditor General, JOHN LORN MCDOUGALL, C.M.G., M.A.

Deputy Heads of Departments.

Deputy of the Minister of Finance, JOHN MORTIMER COURTNEY, C.M.G.
Commissioner of Inland Revenue, EDWARD MIALL.
Deputy of the Minister of Public Works, ANTOINE GOBEIL.
Queen's Printer and Controller of Stationery, SAMUEL EDWARD DAWSON, Lit.D., F.R.S.C.
Deputy of the Minister of Trade and Commerce, WILLIAM GRANNIS PARMELEE.
Deputy of the Minister of Railways and Canals, COLLINGWOOD SCHREIBER, C.M.G., C.E.
Deputy of the Minister of Justice, EDMUND LESLIE NEWCOMBE, M.A., LL.B., Q.C.
Comptroller of the North-west Mounted Police Force, FREDERICK WHITE.
Director of the Geological Survey, GEORGE MERCER DAWSON, C.M.G., LL.D., F.R.S.
Deputy of the Minister of Agriculture and Statistics, WILLIAM BAIN SCARTH.
Under-Secretary of State, JOSEPH POPE.
Deputy Minister of Marine and Fisheries, FRANÇOIS FREDERIC GOURDEAU.
Deputy of the Minister of the Interior and of the Superintendent General of Indian Affairs, JAMES A. SMART.
Deputy Postmaster-General, ROBERT MILLER COULTER, M.D.
Deputy of the Minister of Militia and Defence, *(office vacant.)*

C

Jones,
Campl
Walke
Sladen
Smith,
Rogers

1

W. Chitu

THE SEVERAL DEPARTMENTS

OF THE

CIVIL SERVICE OF CANADA.

THE GOVERNOR GENERAL'S SECRETARY'S OFFICE.

Name.	Present Rank.	Date.	Present Salary.	Date of Birth.	Date of First Appointment.
			$ cts.		
Jones, Charles Jerome, B.A..	Chief Clerk	1 July '83	2,400 00	4 Dec. '47	1 July '75
Campbell, William	1st Class Clerk	1 July '83	1,800 00	20 Dec. '52	1 Nov. '72
Walker, William Henry, B.A.	1st Class Clerk.....	1 July '97	1,450 00	2 Oct. '64	1 Dec. '86
Sladen, Arthur French.....	2nd Class Clerk.....	1 July '97	1,100 00	30 April '66	1 Jan. '91
Smith, George.....	Messenger.....	11 May '52	600 00	13 Nov. '19	11 May '52
Rogers, Thomas.....	Orderly.....	21 June '93	500 00	27 Nov. '40	16 Sept. '76

THE PRIVY COUNCIL.

Name.	Present Rank.	Date.	Present Salary.	Date of Birth.	Date of First Appointment.
			$ cts.		
McGee, John Joseph	Deputy Head, Clerk of the Privy Council	20 May '82	3,200 00	6 Aug '45	1 July '79
La Mothe, Henri G.....	Chief Clerk, Asst. Clerk of the Privy Council.	26 Apr. '97	1,800 00	17 June '50	1 Feb. '78
Bennetts, Francis Kent.....	1st Class Clerk.....	1 July '91	1,800 00	25 Apr. '54	16 Feb. '75
Foley, James Gervais.....	do	2 Apr.. '92	1,600 00	21 Oct. '52	23 Apr. '83
Lelièvre, Siméon.....	do	1 July '97	1,600 00	3 Nov. '59	— Apr. '82
Baldwin, Robert Warren....	2nd Class Clerk.....	1 July '83	1,400 00	3 Apr. '49	5 Sept. '73
Burke, Denis.....	do	1 July '98	1,250 00	16 Jan. '47	13 Oct. '74
Loux, William.....	do	1 July '98	1,250 00	10 Oct. '52	11 July '88
Wood, Ebin Burns.....	do	14 Oct. '91	1,350 00	21 Aug. '56	20 Nov. '73
Campbell, William W.....	do	1 July '93	1,250 00	1 June '61	18 May '91
Chadwick, Francis John.....	do	1 July '97	1,100 00	21 Mar. '49	25 May '91
Boudreau, Rodolphe	do Private Sec. to Minister.	1 July '97	1,100 00 600 00	.....	11 July '96
May, Henry Arthur	3rd Class Clerk.....	1 May '84	1,000 00	6 Aug. '65	28 Mar. '84
McElroy, James.....	do	17 Dec. '87	850 00	11 Oct. '51	17 Dec. '87
Keating, Charles Joseph.....	do	1 May '89	1,000 00	19 Sept. '67	1 May '89
Kezar, George Gilbert.....	do	26 July '92	800 00	2 Jan. '70	8 Oct. '90
Plunkett, Joseph Mary.....	do	1 July '93	750 00	22 Oct. '65	— Jan. '84
Fraser, John Russell.....	do	1 Aug. '94	700 00	21 Sept. '47	— Mar. '91
Lothrop, Henry Webster....	do	1 Aug. '94	700 00	12 Aug. '75	1 June '92
Lemaire, Ernest Joseph	do	1 Aug. '94	550 00	22 Oct. '74	11 Jan. '94
Chilton, Benjamin.....	Messenger.....	4 Jan. '79	500 00	— Sept. '33	4 Jan. '79
Burns, Lawrence	do	17 Oct. '94	500 00	13 Mar. '60	5 Jan. '91

Clerk of the Crown in Chancery.

Attached to the Privy Council Office.

Chapleau, Samuel E. St. Onge	Chief Clerk, Clerk of Crown in Chancery.	27 Dec. '87	2,400 00	15 July '39	15 Sept. '73
Foley, James Gervais.....	Deputy Clerk of the Crown in Chancery.	.....	.....	.....	.....

OFFICE OF THE HIGH COMMISSIONER FOR CANADA.

17 Victoria St., London, S.W., England.

Name.	Present Rank.	Date.	Present Salary.	Date of Birth.	Date of First Appointment.
			$ cts.		
Colmer, Joseph Grose, C.M.G.	Secretary	1 July '88	3,300 00	3 Jan. '56	— Mar. '80
Reynolds, Arthur Williams..	Assistant Secretary and Acct., 1st Cl. Clerk	1 July '88	1,800 00	2 Feb. '58	— Jan. '84
Just, Conradin Frederick....	1st Class Clerk.....	1 July '93	1,700 00	8 Nov. '66	1 Apr. '81
Taylor, Christopher Joseph ..	2nd Class Clerk.....	1 July '93	1,250 00	8 Aug. '61	30 May '82
Luke, Edwin Philip.....	3rd Class Clerk.....	1 Oct. '87	900 00	3 Nov. '68	1 Oct. '87
Allin, Thomas.....	do	1 July '92	650 00	21 Aug. '70	1 July '92

DEPARTMENT OF JUSTICE—INSIDE SERVICE.

Name.	Present Rank.	Date.	Present Salary.	Date of Birth.	Date of First Appointment.
			$ cts.		
Newcombe, Edmund Leslie, M.A., LL.B., Q.C.	Deputy Minister.....	13 Mar. '93	4,000 00	17 Feb. '59	13 Mar. '93
Power, Augustus, B.C.L.,Q.C	Chief Clerk.....	1 Jan. '79	2,600 00	22 Dec. '47	7 Dec. '74
Fraser, Geo. Levack Bower, B. A.	do —Barrister-at-Law.	24 Oct. '89	2,400 00	14 Oct. '51	13 Sept. '76
Leslie, John.....	1st Class Clerk.....	1 June '82	1,800 00	10 Oct. '47	1 May '72
Gisborne, Francis Hernaman.	1st Cl. Clerk—Barrister-at-Law.	1 July '83	1,800 00	19 May '58	13 Feb. '82
Hodgins, Wm. Egerton, M.A.	1st Class Clerk—Barrister-at-Law.	1 Jan. '86	1,800 00	3 Oct. '51	1 Nov. '83
Coté, Pierre Martial.....	1st Class Clerk..	2 Mar. '95	1,550 00	30 Apr. '61	11 Jan. '83
Chisholm, John.....	2nd Class Clerk—Barrister-at-Law.	1 Jan. '86	1,400 00	21 Sept. 57	1 Jan. '86
Blackadar, William Hill....	2nd Class Clerk.....	12 May '89	1,400 00	29 Mar. '32	12 May '80
Narraway, Jas. Ephraim, B.A.	2nd Class Clerk and Accountant.	11 July '92	1,350 00	11 June '57	1 July '87
Mullin, Jeremiah.....	2nd Class Clerk.....	1 Apr. '95	1,150 00	9 Jan. '65	1 July '83
Burpee, Lawrence J.....	do	7 May '97	1,100 00	5 Mar. '73	22 Oct. '90
	Pte. Sec. to Min. of Justice	15 Jan. '96	200 00		
Harris, Robert Frederick.....	3rd Class Clerk.....	13 Mar. '93	750 00	22 May '72	1 June '88
Morse, Frank A.....	Messenger	1 Aug. '89	500 00	29 May '70	1 Aug. '89
Pickens, Thomas.....	do	15 Nov. '90	360 00	22 Oct. '56	1 July '95

Penitentiary Branch.

Stewart, Douglas.....	Inspector of Penitentiaries.	31 Jan. '95	2,600 00	20 June '50	9 Jan. '79
Foster, Geo. Laurenz.....	1st Class Clerk and Accountant.....	1 July '83 11 Aug. '74	1,800 00	13 May '41	11 Aug. '74
Lane, Hy. Bowyer Smith ...	2nd Class Clerk.....	14 Oct. '91	1,350 00	12 Oct. '55	1 Mar. '79

THE SUPREME COURT.*

Name.	Present Rank.	Date.	Present Salary.	Date of Birth.	Date of First Appointment.
			$ cts.		
Cameron, Edward R.....	Regist. of Supreme Court.	2 July, '98	2,600 00	.....	2 July, '98
	Pub. and Editor Supreme Court Reports.	O.C. 21 June 1884.....	600 00		
Masters, Charles Harding....	Chief Clerk and Reporter Supreme Court.	2 Oct. '95	1,850 00	26 Mar. '52	1 July '86
Coutlee, Louis William	1st Class Clerk and Assistant Reporter.	2 Dec. '95	1,450 00	17 Dec. '51	2 Dec. '95
Lawson, James.....	2nd Class Clerk.....	19 Feb. '96	1,150 00	22 Feb. '55	1 April '81
Bligh, Harris Harding, Q.C..	do	27 July '95	1,150 00	14 Apr. '42	26 July '92
Stewart, Miss H. E.....	3rd Class Clerk.....	31 Dec. '95	750 00	15 Feb. '70	4 Nov. '90
Davis, Rupert George.....	Secretary to C. J.....	27 July '95	900 00	15 Sept. '57	24 Mar. '93
O'Regan, James.....	Caretaker.....	30 Nov. '92	700 00	11 Dec. '59	30 Nov. '91
Curran, Francis.....	Usher and Messenger...	1 June '75	600 00	— Mar. '27	21 Feb. '65
Morel, François.....	2nd Messenger.....	27 Jan. '76	500 00	31 Aug. '49	17 Jan. '76
Lynch, Joseph.....	3rd Messenger.....	— July '82	500 00	13 Jan. '65	— July '82

THE EXCHEQUER COURT OF CANADA.*

Audette, Louis Arthur, LL.B.	Registrar, Barrister-at-Law and Editor of Reports.....	8 Nov. '87	2,325 00	14 Dec. '56	8 Nov. '87
		.....	300 00		
Morse, Charles, LL.B.....	1st Class Clerk, Barrister-at-Law and Reporter.	1 July '88	1,500 00	24 Dec. '60	3 Mar. '88
McDonald, John.....	3rd Class Clerk.....	1 July '88	1,000 00	9 Jan. '54	1 July '88
Clark, Duncan.....	do	13 Apr. '93	550 00	16 Nov. '65	27 Nov. '91
Labelle, Wilfrid.....	Messenger.....	5 Jan. '92	450 00	1 Nov. '70	1 Jan. '91

* Under the supervision of the Minister of Justice.

DEPARTMENT OF JUSTICE—OUTSIDE SERVICE.

Kingston Penitentiary—Portsmouth, Ont.

Name.	Present Rank.	Date.	Present Salary.	Date of Birth.	Date of First Appointment.
			$ cts.		
Metcalfe, James Henry.....	Warden	22 May '96	2,000 00	8 July '48	22 May '96
O'Leary, D.	Deputy Warden.....	9 Aug. '97	1,500 00	15 Oct. '53	9 Aug. '97
Phelan, D.	Surgeon.....	4 Aug. '97	1,500 00	8 Sept. '54	4 Aug '97
Creighton, R. R...	Accountant	29 Dec. '92	1,100 00	29 Aug. '61	1 Feb. '82
Cartwright, Rev. Conway Edward.	Protestant Chaplain....	25 Oct. '75	1,200 00	15 May '37	25 Oct. '75
Neville, Rev. Jas. Vincent..	Catholic Chaplain.....	28 Dec. '93	1,200 00	6 Dec. '62	28 Dec '93
Forster, J. R.	Warden's Clerk.....	1 Jan. '98	600 00	14 Aug. '75	1 July '94
Hughes, William S.....	Chief Keeper & Clerk of Industries.	1 Jan. '96	1,200 00	2 June '61	13 Jan. '93
Adams, Edwin J.....	Chief Trade Instructor..	1 Feb. '96	1,000 00	26 Feb. '61	4 April '96
Derry, William	Engineer	1 Sept. '97	1,000 00	12 July '47	1 Sept. '97
Bowie, T. W	Storekeeper	5 Aug. '97	700 00	6 Apr. '41	5 Aug. '97
Keenan, T. A.	Asst. Storekeeper.....	4 Aug. '97	600 00	16 Apr. '64	4 Aug. '97
Martin, C. H.....	Steward	4 Aug. '97	700 00	5 Feb. '58	4 Aug. '97
Gunn, William A.....	Hospital Overseer and Schoolmaster.	1 Mar. '96	800 00	16 Feb. '45	1 June '90
Thompson, Thomas.....	Asst. Hospital Overseer & Asst. Schoolmaster.	1 Mar. '96	600 00	17 Mar. '43	1 Feb. '69
Baylie, Charles.....	Electrician.....	1 Oct. '90	800 00	19 Jan. '69	1 Oct. '90
McDonald, Roderick.....	Asst. Electrician.....	1 June '94	500 00	8 Mar. '52	1 June '94
Kennedy, Michael J.....	Messenger.....	1 Apr. '84	600 00	18 Apr. '57	1 Apr. '72
Fahey, Rose Ann	Matron	6 Mar. '86	600 00	15 Aug. '49	6 Mar. '86
Smith, Mary.....	Deputy Matron.....	1 June '89	400 00	4 June '52	1 June '89
Young, Richard.....	Mason Instructor....	22 Dec. '90	700 00	31 Oct. '50	6 Apr. '86
Sherring, B. H.....	do do	1 Oct. '94	690 00	13 May '57	22 Aug. '92
Gordon, John.....	Stonecutter do	2 Oct. '94	660 00	7 May '60	2 Oct. '94
Walker, H. L.....	Blacksmith do	3 April '97	700 00	25 Mar. '65	3 April '97
Macneil, Neil.....	Asst. Blacksmith Instructor.	1 Oct. '94	500 00	17 Mar. '52	1 Oct. '94
Burns, Robt. J.....	Carpenter Instructor....	1 June '95	700 00	23 July '55	1 June '95
Pogue, Robert.....	Shoemaker do	1 Sept. '87	700 00	1 June '43	1 Sept. '87
Conley, Thomas.....	Tailor do	20 Jan. '88	700 00	25 Feb. '36	20 Jan. '88
Mathewson, Jas. B.....	Asst. Tailor do	28 Nov. '91	700 00	4 July '36	1 Sept. '59
Moncrieff, Peter.....	Tinsmith do	5 Sept. '95	700 00	6 Mar. '62	1 Aug. '88
Gibson, Thos. W.....	Quarry do	8 July '96	700 00	6 Nov. '57	8 July '96

DEPARTMENT OF JUSTICE—OUTSIDE SERVICE.

Kingston Penitentiary—Continued.

Name.	Present Rank.	Date.	Present Salary.	Date of Birth.	Date of First Appointment.
			$ cts.		
McCaugherty, John A.	Farmer and Gardener	1 April '93	700 00	22 Dec. '65	1 April '93
Coward, William	Baker Instructor	6 June '78	700 00	19 June '55	6 June '78
Connor, Thos. P.	Supt. of Binder Twine	1 July '94	1,500 00	2 Nov. '62	1 July '94
Price, John	Asst. Supt. do	1 July '94	900 00	11 Apr. '48	1 July '94
O'Connor, Patrick	Keeper do	18 Dec. '93	700 00	7 Aug. '53	18 Dec. '82
Macdonell, Æ. D. O.	Keeper of Prison of Isolation.	5 Feb. '94	700 00	8 June '46	17 Jan. '81
Evans, James	Keeper	1 Nov. '81	600 00	12 July '36	16 Jan. '68
Mooney, Edward	do	1 July '87	600 00	10 Aug. '43	7 Sept. '64
Brennan, Michael	do	1 July '89	600 00	4 July '43	3 Oct. '65
Mills, John	do	1 Aug. '89	600 00	1 Jan. '51	12 May '74
*McCauley, Robert	do	1 Dec. '90	600 00	22 June '42	21 Jan. '68
Atkins, Alexander	do	1 July '91	600 00	— Apr. '57	1 July '78
Hurst, William	do	8 Nov. '94	560 00	20 Jan. '41	13 Nov. '77
†Kennedy, John	do	24 Sept. '95	600 00	12 July '52	1 May '70
Moore, Thomas	Guard	9 May '70	500 00	8 Aug. '44	9 May '70
Walsh, Lawrence	do	18 Dec. '76	500 00	19 Jan. '44	18 Dec. '76
Bostridge, Charles	do	10 Apr. '82	500 00	20 Nov. '48	10 Apr. '82
Rutherford, Jas. A.	do	1 Mar. '84	500 00	17 Feb. '51	1 Mar. '84
Beaupré, Peter	do	19 Jan. '85	500 00	29 July '60	10 Jan. '85
Bannister, John	do	23 May '85	500 00	13 Sept. '51	23 May '85
Doyle, James	do	27 May '85	500 00	19 Oct. '60	27 May '85
McConville, Arthur	do	1 July '85	500 00	4 July '62	1 July '85
Mooney, William	do	4 July '85	500 00	1 Mar '58	4 July '85
Koen, Michael	do	12 July '86	500 00	25 May '42	12 July '86
Tobin, Thomas	do	1 Sept. '87	500 00	20 Nov. '49	1 Sept. '87
Newman, William	do	1 Oct. '88	500 00	23 Dec. '48	1 Oct. '88
Madden, Patrick	do	1 Aug. '89	500 00	27 Aug. '64	1 Aug. '89
Fowler, Thomas	do	1 Aug. '89	500 00	22 Mar. '60	1 Aug. '89
Thompson, Andrew	do	1 Aug. '89	500 00	20 June '50	1 Aug. '89
Holland, William	do	1 Aug. '89	500 00	26 Mar. '50	1 Aug. '89

*Resigned Mar. 18th, 1873, re-appointed Sept. 1st, 1875.
† do " 31st, 1872, " July 1st, 1877.

DEPARTMENT OF JUSTICE—OUTSIDE SERVICE.

KINGSTON PENITENTIARY—Continued.

Name.	Present Rank.	Date.	Present Salary.	Date of Birth.	Date of First Appointment.
			$ cts.		
Davis, Ebenezer R.	Guard	1 Feb. '90	500 00	29 Mar. '50	1 Feb. '90
Ryan, William	do	31 May '90	500 00	14 Nov. '53	31 May '90
Birmingham, J. R.	do	8 Sept. '90	500 00	16 Dec. '58	8 Sept. '90
Wood, Chester W.	do	1 Jan. '91	500 00	10 Apr. '56	1 Jan. '91
Amey, G. B.	do	15 June '91	500 00	22 Dec. '53	15 June '91
Givens, John	do	7 June '92	500 00	6 June '66	7 June '92
Spence, Alexander	do	9 June '92	500 00	12 Aug. '54	9 June '92
Wheeler, Calvin S.	do	23 July '92	500 00	7 Oct. '52	23 July '92
Johnson, Edward	do	23 Aug. '92	500 00	21 Nov. '51	23 Aug. '92
McCaulay, Geo., jun.	do	24 Aug. '92	500 00	19 Sept. '63	24 Aug. '92
Hornibrook, Francis	do	1 Sept. '92	500 00	15 Dec. '55	1 Sept. '92
Kenney, William	do	1 Mar. '93	500 00	5 Nov. '58	1 Mar. '93
Graham, James J.	do	12 Feb. '94	490 00	22 Apr. '72	12 Feb. '94
O'Neil, John	do	1 Feb. '94	490 00	5 Dec. '60	1 Feb. '94
Bennett, James	do	14 Feb. '94	490 00	8 Jan. '54	14 Feb. '94
Patterson, Robert	do	7 Aug. '94	460 00	1 Apr. '49	7 Aug. '94
Hughes, John	do	22 Feb. '95	460 00	4 Nov. '69	22 Feb. '95
McCormack, Samuel	do	26 July '95	500 00	3 Nov. '55	26 July '95
Hennessy, Thomas E.	do	26 Sept. '95	500 00	13 Nov. '61	26 Sept. '95
Marsh, Thomas	do	25 Sept. '95	500 00	23 Aug. '66	25 Sept. '95
Greer, James Samuel	do	1 Oct. '95	500 00	17 Mar. '59	1 Oct. '95
Carrigan, William Neil	do	1 Jan. '96	500 00	16 Aug. '74	1 Jan. '96
Dowsley, Richard D	do	6 May '96	500 00	3 Dec. '58	6 May '96
Corby, R.	do	9 Oct. '97	500 00	9 May '69	7 May '94
Ryan, L. P	do	4 Nov. '97	500 00	5 Jan. '70	4 Nov. '97
Reid, Thos.	do	17 Sept. '96	560 00	9 Nov. '71	17 Sept. '96
Bryant, R.	do	14 Aug. '96	500 00	12 Feb. '52	14 Aug. '96
Sullivan, Chas. A	Overseer Sewage Works	1 July '96	500 00	25 Mar '69	1 Jan. '94
Coffee, William	Fireman	1 Dec. '85	500 00	16 Oct. '38	1 Dec. '85
Healy, Patrick	do	1 July '96	500 00	1 Mar. '53	2 July '96
Houghton, Isaac	Teamster	1 Dec. '91	400 00	20 Mar. '38	1 Dec. '91

DEPARTMENT OF JUSTICE—OUTSIDE SERVICE.

Kingston Penitentiary—Concluded.

Name.	Present Rank.	Date.	Present Salary.	Date of Birth.	Date of First Appointment.
			$ cts.		
Tobin, Michael	Teamster	7 Dec. '91	400 00	— '46	7 Dec. '91
Stover, Philip	do	1 Sept. '94	360 00	6 Apr. '54	1 Sept. '94
Weir, James	do	4 May '96	500 00	4 Aug. '56	4 May '96

Saint Vincent de Paul Penitentiary—Saint Vincent de Paul, P.Q.

*Duchesneau, J. A., Dr.	Warden	13 April '98	2,000 00	8 Sept. '32	15 Dec. '75
Dr. Fortier	Surgeon	13 Apr. '98	1,500 00		13 April '98
Malépart, Geo. Stanislas	Accountant	1 June '82	1,300 00	23 May '49	— Sept. '80
Harel, Rev. Lazare Olivier	Rom. Catholic Chaplain	27 April '87	1,200 00	30 Aug. '47	27 April '87
Rollit, Rev. John	Protestant Chaplain	25 Oct. '95	800 00	9 Apr. '41	25 Oct. '95
Lachapelle, Emile	Warden's Clerk	9 May '98	600 00	9 Oct. '30	9 May '98
Contant, Charles Nicholas	Chief Keeper	25 June '87	900 00	13 Nov. '46	25 June '87
Lamarche, Geo. Bricot	Storekeeper	1 Mar. '80	900 00	23 Apr. '42	20 May '73
Labelle, Louis Octave	Clerk of Works	1 Sept. '88	1,000 00	28 Sept '44	1 Sept. '88
Charbonneau, Napoléon	Steward	30 June '88	800 00	20 June '50	1 July '73
Champagne, Eug. Ferdinand.	Engineer	1 Feb. '90	900 00	20 Dec. '53	1 Feb. '90
Trudeau, Ephrem	Asst. Engineer	1 July '90	500 00	17 July '71	1 July '90
O'Shea, David	Hospital Overseer	24 Jan. '90	680 00	2 Mar. '60	23 Aug. '82
Dorais, Jos. Théodore	Schoolmaster	24 July '82	700 00	16 Oct. '43	24 July '82
Kenny, Edward	Farmer	1 Jan. '76	700 00	16 May '51	1 Jan. '76
Rochon, Aristide	Trade Instructor, Baker	1 May '94	690 00	20 Oct. '42	1 Mar. '82
Cyr, Damien	do Carpenter	14 Oct. '97	700 00	8 Mar. '55	14 Oct. '97
Nantel, Treffié	do Blacksmith	10 Mar. '87	700 00	31 Aug. '45	10 Mar. '87
O'Borne, Dolphus	do Mason	22 June '82	700 00	4 Dec. '43	1 June '77
Normand, Charles	do Tailor	17 May '98	700 00	11 Oct. '54	17 May '98
	do Stonecutter				
	do Coachmaker				
Lortie, Vincent	do Shoemaker	15 July '95	630 00	14 Feb. '54	15 July '95
Prevost, W.	do Quarry	1 Oct. '96	700 00	18 May '60	1 Oct. '96

*Services dispensed with 24th January, 1881, re-appointed 13th April, 1898.

DEPARTMENT OF JUSTICE—OUTSIDE SERVICE.

Saint Vincent de Paul Penitentiary—Continued.

Name.	Present Rank.	Date.	Present Salary.	Date of Birth.	Date of First Appointment.
			$ cts.		
Taillon, Charles	Messenger	1 May '94	500 00	18 Aug. '38	1 May '80
Chartrand, Gilbert	Keeper	1 Mar. '87	600 00	6 July '41	1 July '76
Chartrand, Ubald	do	1 Apr. '87	600 00	1 Jan. '43	1 Jan. '78
Lemay, Jean-Baptiste	do	30 June '88	600 00	2 Aug. '38	1 June '78
Fitzgibbon, John D	do	11 Oct. '97	600 00	23 May '60	25 June '87
Gibson, William W	do	11 Oct. '97	600 00	23 Oct. '43	6 Aug. '86
Bisson, Vincent	do	1 May '94	590 00	24 June '50	12 July '84
Nixon, George	do	21 Aug. '94	560 00	22 Oct. '46	6 Aug. '83
Charbonneau, George	do	1 July '98	600 00	13 July '46	30 June '88
Plouffe, Antoine	Guard	14 June '83	500 00	9 Apr. '46	14 June '83
Lesage, Félix	do	29 Aug. '83	500 00	10 July '45	29 Aug. '83
Bertrand, Elzéar	do	1 Aug. '85	500 00	9 Feb. '59	1 Aug. '85
Plouffe, Napoléon	do	11 Oct. 97	500 00	17 May '50	6 Mar. '82
Prévost, Edouard	do	16 Aug. '97	500 00	22 Aug. '50	15 Dec. '76
Monette, Godefroi	do	25 May '86	500 00	26 Jan. '60	25 May '86
Grece, W	do	1 Oct. '97	500 00	16 Mar. '63	1 Oct. '97
Charlebois, Isidore	do	4 May '87	500 00	8 Jan. '46	4 May '87
Clermont, C	do	13 Oct. '97	500 00	—— '76	13 Oct. '97
Lawlor, J	do	5 Nov. '97	500 00	15 Apr. '69	18 Sept. '96
McLellan, D. J	do	16 Aug. '88	500 00	1 Dec. '55	16 Aug. '88
Roger, Hilaire	do	1 Jan. '89	500 00	20 Nov. '40	1 Jan. '89
Clermont, Félix	do	19 July '89	500 00	17 June '63	19 July '89
Desloges, Joseph	do	1 Feb. '90	500 00	14 Feb. '64	1 Feb. '90
Charbonneau, Jean Baptiste	do	22 Apr. '91	500 00	26 June '57	22 Apr. '91
Flood, James	do	1 Mar. '92	500 00	15 Apr. '48	1 Mar. '92
Forster, P	do	9 Nov. '97	500 00	12 Oct. '74	1 Sept. '89
Desjardins, Abondius	do	9 Nov. '93	490 00	7 June '63	9 Nov. '93
Mulrooney, T	do	15 Dec. '97	500 00	29 Feb. '60	15 Dec. '97
Déprès, Michel	do	1 May '94	490 00	18 Oct. '66	1 May '94
Lynch, Patrick John George	do	1 May '94	490 00	16 Feb. '70	1 May '94
Normand, L	do	7 Mar. '98	500 00	13 Sept. '65	8 Nov. '97

DEPARTMENT OF JUSTICE—OUTSIDE SERVICE.

Saint Vincent de Paul Penitentiary—Concluded.

Name.	Present Rank.	Date.	Present Salary.	Date of Birth.	Date of First Appointment.
			$ cts.		
Fatt, H. C.	Guard	21 Aug. '94	460 00	14 Apr. '69	21 Aug. '94
Letang, E.	do	27 Aug. '94	460 00	25 Aug. '58	27 Aug. '94
Blondin, Paul	do	1 Feb. '97	500 00	2 Oct. '69	19 Oct. '96
Peloquin, H.	do	7 May '98	400 00	30 Oct. '60	7 May '98
Sigouin, H.	do	1 July '97	500 00	6 Apr. '73	7 Mar. '97
Charbonneau, A.	do	1 July '98	400 00	1 July '62	1 July '98
Meunier, E.	do	1 July '98	400 00	.....	1 July '98
Jolicœur, E.	do	1 Aug. '98	400 00	13 Apr. '63	1 Aug. '98
Pepin, A.	do	1 Aug. '98	400 00	15 July '70	1 Aug. '98
Cloutier, Isaie	Teamster	4 Nov. '81	400 00	25 Dec. '43	4 Nov. '81
Leblanc, Jérémie	do	9 Nov. '81	400 00	21 Oct. '48	9 Nov. '81
Dorchester Penitentiary—Dorchester, N.B.					
Forster, John Baker	Warden	11 Apr. '87	2,400 00	5 Apr. '42	1 Dec. '68
Ross, Charles	Deputy Warden	4 June '89	1,500 00	5 Mar. '35	1 Nov. '67
Mitchell, Robert, M.D.	Surgeon	1 July '80	1,400 00	25 June '35	1 July '80
Gray, John Andrew	Accountant	1 Sept. '80	1,200 00	30 May '53	1 Dec. '79
Campbell, Rev. John Roy	Protestant Chaplain	1 Oct. '83	600 00	7 Aug. '41	1 Oct. '83
Cormier, Rev. André David	Roman Cath. Chaplain	1 Dec. '89	600 00	27 Nov. '54	1 Dec. '89
Landry, Ferdinand A.	Storekeeper	1 Jan. '98	700 00	28 Jan. '43	15 Nov. '86
Macleod, Wm. John	Steward	1 Jan. '98	700 00	7 Aug. '68	1 Jan. '96
Piercy, James A.	Engineer	12 May '85	900 00	15 Aug. '52	12 May '85
Papineau, Gordon B.	Hospital Overseer and Schoolmaster	1 Jan. '98	800 00	22 June '56	1 Jan. '86
Bartlett, Clara	Matron	19 May '96	500 00	13 Aug. '60	19 May '96
McMahon, Elizabeth	Assistant Matron	21 Jan. '98	400 00	7 Apr. '70	21 Jan. '98
Miller, Charles	Carpenter Instructor	1 Mar. '68	700 00	13 Nov. '47	1 Mar. '68
Downey, John	Blacksmith do	1 May '68	700 00	17 Mar. '40	1 May '68
Tattrie, Nathan	Shoemaker do	1 Sept. '77	700 00	3 Apr. '44	1 Sept. '77
Burns, Wm. Robert	Tailor do	10 May '91	700 00	14 Mar. '58	10 May '91
McDonald, Angus M.	Baker do	7 May '95	660 00	26 Nov. '65	1 June '91
Pipes, Arthur Brown	Farmer	25 June '89	700 00	31 Oct. '53	25 June '89

DEPARTMENT OF JUSTICE—OUTSIDE SERVICE.

Dorchester Penitentiary—Concluded.

Name.	Present Rank.	Date.	Present Salary.	Date of Birth.	Date of First Appointment.
			$ cts.		
Hogan, William	Keeper	1 Jan. '69	600 00	17 Apr. '43	1 Jan. '69
Godsoe, Henry	do	1 Aug. '69	600 00	25 Dec. '33	1 Aug. '69
Alexander, William	do	1 Jan. '98	600 00	31 Aug. '46	1 July '80
McDougall, James	Messenger	1 Jan. '73	550 00	19 July '41	1 Jan. '73
Corcoran, John	Guard	1 July '80	500 00	12 Apr. '47	1 July '80
Lane, James A	do	1 July '80	500 00	14 Oct. '43	1 July '80
Colburn, Robert	do	1 Aug. '81	500 00	10 July '56	1 Aug. '81
Luther, James	do	9 May '82	500 00	1 June '40	9 May '82
Leblanc, Joseph	do	1 May '83	500 00	29 June '49	1 May '83
Allain, Adolphus	do	10 July '83	500 00	1 Feb. '55	10 July '83
Chambers, Lorenzo H.	do	1 May '86	500 00	20 Apr. '53	1 May '86
McDougall, John	do	5 Apr. '91	500 00	6 May '61	5 Apr. '91
Gillespie, T. Frank	do	18 Oct. '91	500 00	3 July '73	18 Oct. '91
Burden, Nicholas A.	do	1 Oct. '92	500 00	25 July '52	1 Oct. '92
McDonald, Angus A.	do	1 Feb. '93	500 00	27 Feb. '66	1 Feb. '93
Hutchinson, Leonard S.	do	1 Feb. '93	490 00	18 Oct. '74	1 Feb. '93
McCaull, John	do	23 July '94	460 00	1 Mar. '50	23 July '94
Eladon, Charles S	do	23 July '95	500 00	4 Sept. '69	23 July '95
McDougall, Sinclair	do	23 July '95	500 00	18 Oct. '71	23 July '95
Brown, Arthur	do	1 Jan. '98	500 00	26 Sept. '64	1 Jan. '98
Drillio, George	do	1 Jan. '98	500 00	27 Apr. '65	1 Jan. '98
DeForest, John H.	do	1 Jan. '98	600 00	26 June '70	1 Jan. '98
Getson, Stephen H.	do	1 Jan. '98	500 00	3 Feb. '73	1 Jan. '98
McLeod, John	do	1 Jan. '98	500 00	20 Sept. '60	1 Jan. '98
Milton, John S.	Teamster	1 May '94	390 00	22 Nov. '53	1 May '94
Walsh, Thomas	do	1 Dec. '93	500 00	1 Jan. '59	1 Dec. '96

Manitoba Penitentiary—Stony Mountain, Man.

Irvine, Acheson Gosford	Warden	13 Oct. '92	2,150 00	7 Dec. '37	7 May '75
Macdonald, Roderick	Surgeon	15 Feb. '98	1,500 00	9 Jan. '52	1 Sept. '77
Finn, Rev. Francis M.	Protestant Chaplain	1 Mar. '98	800 00	9 Feb. '32	1 Mar. '98

DEPARTMENT OF JUSTICE—OUTSIDE SERVICE.

Manitoba Penitentiary—Concluded.

Name.	Present Rank.	Date.	Present Salary.	Date of Birth.	Date of First Appointment.
			$ cts.		
Cloutier, Rev. George	Rom. Catholic Chaplain	4 Apr. '83	800 00	1 Feb. '51	4 Apr. '83
Mustard, John	Accountant	1 July '94	1,050 00	12 June '44	16 Apr. '83
Durden, William	Warden's Clerk	1 Nov. '87	750 00	24 Jan. '59	1 Nov. '87
Power, Benjamin Franklin	Storekeeper and Steward	1 July '94	950 00	14 Oct. '46	18 Feb. '92
Beaupré, Joseph Octave	Hospital Overseer and Schoolmaster.	7 Nov. '92	860 00	2 July '59	23 July '85
Smith, John	Engineer and Blacksmith.	7 Nov. '89	960 00	8 Dec. '48	10 Dec. '83
Lusignan, Eli	Instructor (Carpenter)	1 Apr. '92	700 00	11 May '52	1 Apr. '92
Farquhar, David	Instructor (Mason and Quarryman).	16 Mar. '93	1,000 00	15 Feb. '49	16 Mar. '93
Grahame, William	Instructor (Farmer)	24 Oct. '93	690 00	19 Oct. '60	1 July '91
Miller, Thomas	Instructor (Shoemaker)	23 July '95	700 00	17 Dec. '57	10 Nov. '92
Freeman, Edward	Guard and Messenger	1 June '86	650 00	12 May '56	1 Feb. '86
Abbott, William	Keeper	1 Nov. '95	600 00	10 Jan. '53	14 July '77
Addison, George	Guard	20 Oct. '85	650 00	15 May '38	29 Sept. '81
Eddles, William	do	19 Aug. '85	650 00	17 July '58	19 Aug. '85
McFarlane, Peter	do	1 Feb. '88	600 00	29 Mar. '54	1 Feb. '88
Sutherland, Donald Gunn	do	11 Dec. '88	600 00	6 Mar. '50	11 Dec. '88
Gingras, Charles	do	1 Feb. '91	600 00	27 Jan. '64	1 Feb. '91
Manseau, Amédée	do	1 July '91	600 00	14 Jan. '58	1 July '91
Bourke, Edmund	do	1 Sept. '91	600 00	2 Mar. '67	1 Sept. '91
Bourke, William	do	6 Dec. '92	590 00	20 Apr. '63	6 Dec. '92
Salmon, John	do	1 Dec. '93	560 00	29 May '65	1 Dec. '93
Harris, Edward	do	7 Aug. '95	500 00	15 July '57	7 Aug. '95
Gillies, Andrew	do	1 Mar. '98	500 00	9 Oct. '65	1 Mar. '98
Flack, Cyril	do	1 May '98	500 00	14 Dec. '60	1 May '98
Ward, Alfred	do	1 May '98	500 00	6 June '58	1 May '98
Stead, Wm. Henry	Fireman	1 May '98	500 00	4 June '69	1 May '98

British Columbia Penitentiary—New Westminster, B.C.

Whyte, John C.	Warden	27 Nov. '96	2,000 00	2 Aug. '61	27 Nov. '96
Bourke, D. D.	Deputy Warden	1 April '96	1,500 00	15 Aug. '45	23 July '86
Scouler, Rev. T.	Protestant Chaplain	1 Jan. '97	800 00	10 July '43	1 Jan. '97
Fayard, Rev. J. M	Roman Cath. Chaplain.	6 Nov. '96	800 00	14 Nov. '51	6 Nov. '96

DEPARTMENT OF JUSTICE—OUTSIDE SERVICE.

British Columbia Penitentiary—Concluded.

Name.	Present Rank.	Date.	Present Salary.	Date of Birth.	Date of First Appointment.
			$ cts.		
Smith, W. A. DeWolf	Surgeon	1 Nov. '87	600 00	6 Oct. '59	30 June '90
Harvey, J. W.	Accountant and Warden's Clerk.	27 Feb. '96	1,200 00	23 Feb. '56	29 June '95
Jackson, Adam	Storekeeper	1 Oct. '95	700 00	26 Mar. '48	18 May '88
Robertson, Robert Joseph	Steward	1 Oct. '95	700 00	26 Jan. '64	11 Oct. '87
Carroll, William James	Hospital Overseer and Schoolmaster.	1 Oct. '95	800 00	15 Mar. '60	23 July '86
Mackenzie, George	Trade Instructor	1 Nov. '88	750 00	4 July '54	1 Nov. '88
Coutts, Alexander	do	1 Oct. '86	750 00	13 Sept. '51	1 Oct. '86
Miller, James	do	24 Sept. '88	700 00	18 May '41	24 Sept. '88
Disney, H.	do	1 Mar. '95	660 00	17 Dec. '66	1 Mar. '95
McNiven, J.	do	1 Oct. '95	700 00	6 May '56	1 June '89
Quilty, Thomas William	Keeper	18 Jan. '82	700 00	1 July '50	18 Jan. '82
McKee, Hamilton	do	26 Sept. '95	600 00	24 May '49	7 Nov. '84
Stewart, Findlay	Guard	1 Apr. '85	600 00	16 Aug. '52	1 Apr. '85
Doyle, James	do	1 Oct. '86	300 00	8 Mar. '62	1 Oct. '86
Smyth, Patrick	do	21 Feb. '79	600 00	17 Mar. '43	21 Feb. '79
Burr, Benjamin	do	1 Oct. '88	600 00	26 Mar. '44	1 Oct. '88
Sampson, Thomas	do	1 Apr. '90	600 00	25 May '59	1 Apr. '90
McMaster, Daniel	do	1 Feb. '91	600 00	28 Oct. '64	1 Nov. '88
Patchell, W. A.	do	18 Aug. '90	600 00	12 Aug. '62	18 Aug. '90
Muldoon, E. J.	do	1 Oct. '90	600 00	4 Nov. '58	1 Oct. '90
Atkins, Richard	do	1 Sept. '92	600 00	3 Dec. '60	1 Apr. '85
Dynes, Ralph	Acting Messenger and Guard.	1 Jan. '94	560 00	31 Oct. '67	1 Jan. '94
McNeil, Alexander	Guard	29 Jan. '94	560 00	17 June '62	29 Jan. '94
Johnson, J. A.	do	1 Oct. '95	500 00	7 July '56	1 Oct. '95
Lobb, Thos. G.	do	1 Oct. '95	500 00	31 May '57	1 Oct. '95
Walsh, William	Supernumerary Guard	1 June '96	500 00	14 Feb. '64	1 June '96

DEPARTMENT OF JUSTICE—OUTSIDE SERVICE.

REGINA JAIL—REGINA, N.W.T.

Name.	Present Rank.	Date	Present Salary.	Date of Birth.	Date of First Appointment.
			$ cts.		
Lunan, Alex. Lawson.....	Jailer.....	28 Mar. '87	1,000 00	22 Dec. '51	28 Mar. '87
Edwards, Oliver Cromwell, M.D.	Surgeon.....	1 Apr. '97	360 00	12 Sept. '50	1 Aug. '97
Black, John George.....	Bursar.....	15 Apr. '97	600 00	29 Aug. '70	15 Aug. '97
McDougall, John.....	Fireman.....	15 Apr. '97	500 00	16 Oct. '57	15 Aug. '97
Hourie, Flora.....	Acting Matron.....	1 Dec. '95	200 00	22 April '71	1 Dec. '95
Bennett, Thos. Joseph.....	Turnkey.....	24 July '97	500 00	1 Apr. '56	1 Aug. '86
McDougall, Archibald	do	1 Oct. '96	500 00	27 April '61	1 Oct. '96
Dunnett, Alex. Budge.....	do	1 June '98	500 00	12 Aug. '61	1 June '98

PRINCE ALBERT JAIL—PRINCE ALBERT, N. W.T.

Montgomery, H. J.....	Jailer.....	22 Nov. '97	800 00	.....	22 Nov. '97
Kerr, F. W	Deputy Jailer and Bursar.	21 May '98	750 00	.....	21 May '98
Savard, Joseph.	Turnkey and Fireman..	1 May '98	500 00	.....	1 May '98

DEPARTMENT OF MILITIA AND DEFENCE—INSIDE SERVICE.

Name.	Present Rank.	Date.	Present Salary.	Date of Birth.	Date of First Appointment.
			$ cts.		
Panet, Col. Chas. Eugène...	Deputy Minister of Militia and Defence.	4 Feb. '75	3,200 00	17 Nov. '30	4 Feb. '75
Macdonald, Lt.-Col. Donald A	Chief Clerk and Chief Supt. of Stores.	8 Nov. '97	2,800 00	31 Oct. '45	1 Nov. '73
Borden, J. W.....	Chief Clerk, Accountant	25 Sept. '97	2,400 00	10 Oct. '56	25 Sept. '97
Sulte, Benjamin.....	Chief Clerk	1 July '89	2,050 00	17 Sept. '41	19 Nov. '67
Lambert, François-Xavier...	1st Class Clerk	1 July '79	1,800 00	6 Feb. '33	10 Dec. '59
Benoit, Capt. Alphonse.....	Secretary, 1st Class Clerk	1 July '89	1,750 00	14 Sept. '42	1 July '73
Aumond, Wm. Henry.....	1st Class Clerk.....	1 July '89	1,750 00	15 Jan. '40	6 Mar. '67
Larose, Télesphore Chagnon.	do	1 July '93	1,550 00	20 July '37	12 Aug. '62
Holt, Edmund Burnham....	do	7 Mar. '94	1,550 00	1 June '40	23 May '82
Weatherbe, Paul.....	Chief Engineer, 1st Class Clerk.	22 Feb. '97	1,400 00	18 Nov. '69	22 Feb. '97
Jarvis, Ernest F.....	1st Class Clerk.....	1 July '97	1,400 00	16 Sept. '62	23 March '81
Guy, Lt.-Col. George.....	do	1 July '98	1,400 00	7 Apr. '38	16 Mar. '64
Lane, Henry David James...	2nd Class Clerk.....	1 July '79	1,400 00	7 Oct. '49	1 Dec. '67
Donaldson, Major Jas. Ball..	do	1 July '83	1,400 00	5 Aug. '42	1 Sept. '82
Clarke, Patrick.....	do	1 July '89	1,400 00	17 Mar. '32	22 May '77
Aldrich, Frederick Ernest P.	do	1 July '89	1,400 00	2 May '54	1 May '82
Knight, Francis Edward....	do	20 Jan. '94	1,250 00	21 June '50	15 Feb. '84
Lemieux, Emile Edmond....	do	25 July '94	1,200 00	14 May '63	1 July '83
Foley, Lawrence.....	do	30 Dec. '95	1,150 00	4 July '55	5 Aug. '85
Brown, H. W.....	do	26 Aprl. '97	1,100 00	1 Jan. '68	30 July '96
Maunsell, Capt. G. S.....	Asst. Engineer, 2nd Class Clerk.	1 July '97	1,100 00	2 July '65	2 Mar. '95
Beard, Frank.....	2nd Class Clerk.....	1 July '97	1,100 00	26 Sept. '68	6 Aug. '89
Davidson, William James...	3rd Class Clerk.....	1 July '86	1,000 00	18 Feb. '47	1 July '86
McCann, John A.....	do	1 July '90	1,000 00	26 Aug. '54	1 July '90
Panet, Charles L.....	do	1 Aug. '94	800 00	15 Dec. '70	2 Dec. '89
Roy, L. G.....	do	18 June '94	600 00	21 Mar. '72	18 June '94
Young, G. W.....	do	1 Aug. '94	550 00	27 Mar. '60	1 Aug. '94
Brown, H. W.....	Private Secretary to the Minister.	30 July '96	400 00	1 Jan. '68	30 July '96
Casault, Napoléon.....	Messenger	7 Aug. '67	500 00	15 June '41	1 Nov. '38
Verreault, Eugène.....	do	29 Jan. '82	500 00	29 June '51	29 Jan. '82
Courtman, John.....	do	1 Jan. '93	500 00	20 Mar. '54	1 Nov. '83
Watterson, E. A.....	do	1 Aug. '94	360 00	27 Jan. '74	1 Aug. '94

DEPARTMENT OF THE SECRETARY OF STATE—INSIDE SERVICE.

Name.	Present Rank.	Date.	Present Salary.	Date of Birth.	Date of First Appointment.
			$ cts.		
Pope, Joseph	Under-Secy. of State & Deputy Registrar Gen.	1 May '96	3,200 00	16 Aug. '54	3 Dec. '78
CORRESPONDENCE BRANCH.					
Pelletier, Philippe	Chief Clerk—Barrister-at-Law.	1 Mar. '88	2,250 00	20 Feb. '49	1 Mar. '88
Colson, Frederick	1st Class Clerk and Accountant.	1 July '88	1,800 00	23 July '54	20 Jan. '85
Emond, Gustave	1st Class Clerk	31 Aug. '91	1,650 00	21 Oct. '62	8 Dec. '80
Waters, John Francis, M.A.	do	26 July '92	1,600 00	21 Oct. '55	9 Sept. '85
Roy, Henri	2nd Class Clerk	1 July '89	1,400 00	19 Apr. '60	3 May '81
Harrison, Edward	do	1 July '90	1,400 00	24 May '52	30 July '82
Nicholson, M. Vernon C.	do	20 Aug. '90	1,400 00	10 July '46	10 July '79
†Foran, William	do	1 Aug. '94	1,200 00	8 Feb. '71	1 July '90
Gordon, William Charles	do	13 Apr. '96	1,100 00	22 Dec. '72	26 Jan. '91
Steele, Evelyn Yelverton	3rd Class Clerk	1 Oct. '86	1,000 00	8 Mar. '58	1 Nov. '85
Dubé, Louis Joseph Arthur	do	1 July '90	750 00	18 Sept. '64	1 July '90
*Paradis, Eugène	do	18 Aug. '93	650 00	4 Oct. '72	18 Aug. '93
‡Brophy, Arthur A.	Private Secy. to Minister	19 Jan. '97	600 00	19 Feb. '71	19 Jan. '97
REGISTRY BRANCH.					
Storr, Ira William	1st Class Clerk	31 Aug. '91	1,650 00	17 Sept. '47	20 Oct. '73
Learoyd, Arthur Gilpin	do	1 July '93	1,550 00	15 June '53	20 Oct. '73
Kirwan, Philip Treacy	do	1 July '93	1,550 00	29 Sept. '50	10 Sept. '78
Drouin, Alphonse M. P.	2nd Class Clerk, Engrosser.	1 July '87	1,400 00	29 June '51	18 Apr. '85
Arcand, Arthur	2nd Class Clerk, Engrosser.	1 July '90	1,400 00	16 April '63	1 July '90
McDonald, Donald D.	2nd Class Clerk	31 Aug. '91	1,350 00	7 Feb. '48	1 Oct. '78
Globensky, Lambert F.	3rd Class Clerk	1 Aug. '87	850 00	3 Sept. '55	1 Aug. '87
Baker, Frederick M.	do	7 Feb. '91	750 00	15 Aug. '67	7 Feb. '91

† Is also Secretary to the Board of Civil Service Examiners.

* Also receives $75.00 a year for clerical assistance to Secretary of Board of Civil Service Examiners.

‡ Also receives $900 out of contingencies of Dept., as provided by section 4 of the Appropriation Act, 1898.

DEPARTMENT OF THE SECRETARY OF STATE—INSIDE SERVICE.

Records Branch.

Name.	Present Rank.	Date.	Present Salary.	Date of Birth.	Date of First Appointment.
			$ cts.		
Audet, Alphonse.....	Chief Clerk and Keeper of Records.	6 June '83	2,400 00	14 Nov. '40	12 Feb. '79
Audet, François Joseph.....	3rd Class Clerk.....	1 Feb. '88	950 00	29 July '67	1 Feb. '88
Archambault, Alfred.....	do	31 Aug. '91	650 00	11 May '67	31 Aug. '91

Messengers.

Elie, Alfred.....	Messenger.....	15 Jan. '84	500 00	14 Oct. '42	15 Jan. '84
Ricard, Urgel.....	do	20 Dec. '85	500 00	27 July '57	20 Dec. '85
de Grosbois, William Boucher	do	1 July '90	500 00	13 May '50	1 July '90

Board of Civil Service Examiners.

Supervised by the Secretary of State.

*Thorburn, John, M.A., LL.D.	Chairman Board of Civil Service Examiners.	24 July '82	400 00	10 Oct. '30	24 July '82
†DeCelles, Alfred Duclos, Lit. D., F.R.S.C.	Civil Service Examiner.	24 July '82	400 00	13 Aug. '43	24 July '82
‖Glashan, John C.....	Civil Service Examiner.	21 Sept. '95	400 00	23 Jan. '44	21 Sept. '95
‡Foran, William.....	Secretary to the Board.	2 Nov. '97	200 00	8 Feb. '71	1 July '90

* Is also Librarian of Dept. of Geological Survey.

† Is also General Librarian of Parliament.

‖ Inspector of Public Schools for the City of Ottawa.

‡ Is also 2nd Class Clerk in the Department of the Secretary of State.

DEPARTMENT OF PUBLIC PRINTING AND STATIONERY—INSIDE SERVICE.

Supervised by the Secretary of State.

QUEEN'S PRINTER'S OFFICE.

Name.	Present Rank.	Date.	Present Salary.	Date of Birth.	Date of First Appointment.
			$ cts.		
Dawson, S. E., Lit. D., F.R.S.C.	Deputy Head, Queen's Printer and Controller of Stationery.	7 Nov. '91	3,200 00	1 June '33	7 Nov. '91
Grison, Louis Armand.....	2nd Class Clerk.....	1 July '90	1,400 00	9 Apr. '31	1 July '76
Farrell, Frank J.....	3rd Class Clerk.....	1 Aug. '94	900 00	17 June '55	1 Aug. '94
Allen, Harry.....	Messenger.....	1 Jan. '80	500 00	12 Jan. '47	1 Jan. '74

ACCOUNTANT'S BRANCH.

Gliddon, William.....	Chief Clerk, Accountant	5 Mar. '88	2,250 00	18 Mar. '33	1 Oct. '71
Barrette, Joseph Gilbert.....	2nd Class Clerk.....	1 July '90	1,400 00	26 Feb. '63	27 Aug. '86
Andrews, George.....	3rd Class Clerk.....	7 Jan. '84	1,000 00	25 Aug. '48	5 Dec. '83
Frigon, Joseph Arthur.....	do	19 Sept. '89	800 00	27 Nov. '65	30 Apr. '88

STATIONERY BRANCH.

Roxborough, Thomas.....	1st Class Clerk and Supt. of Stationery.	26 July '92	1,600 00	13 Aug. '38	1 Dec. '69
Larochelle, Norbert.....	2nd Class Clerk	1 July '88	1,400 00	9 Apr. '51	1 June '82
Gouldthrite, Frank Slocum..	do	1 July '89	1,400 00	2 Nov. '63	— Dec. '78
Walsh, William.....	do	1 July '90	1,400 00	1 Aug. '32	1 Jan. '76
Beaulieu, A. H.....	3rd Class Clerk.....	31 Aug. '91	1,000 00	2 Mar. '47	5 Sept. '81
Hughes, John.....	do	2 Feb. '88	950 00	28 Mar. '46	1 June '70
Proulx, Isidore.....	do	1 July '90	700 00	29 Jan. '69	8 May '89
Beahen, Dennis.....	do	31 Aug. '91	700 00	3 Feb. '50	3 Dec. '83
Patenaude, J. O.....	do	26 July '92	750 00	20 May '67	14 Dec. '88
Foran, John.....	Caretaker of Bureau....	1 July '90	700 00	17 Mar. '43	1 June '82
Andrews, Geo. P.....	Packer and Messenger..	31 Aug. '91	450 00	28 Dec. '72	1 Feb. '87

PRINTING BRANCH.

McMahon, William.....	Chief Clerk and Supt. of Printing.	1 July '93	1,950 00	9 May '56	11 July '88
Potvin, Auguste.....	1st Class Clerk.....	1 Aug. '94	1,500 00	3 May '39	7 Dec. '69
Snow, Alfred T.....	3rd Class Clerk.....	1 July '93	1,000 00	6 Nov. '58	8 Mar. '89

DEPARTMENT OF THE INTERIOR—INSIDE SERVICE.

Name.	Present Rank.	Date.	Present Salary.	Date of Birth.	Date of First Appointment.
			$ cts.		
Smart, James Allan.....	Deputy Minister.....	1 Apr. '97	3,200 00	6 June '58	1 Jan. '97
Coté, Joseph Arthur.....	2nd Class Clerk.....	25 July '94	1,200 00	24 Nov. '62	23 Oct. '82
Campbell, John Henry.....	do	19 July '97	1,100 00	26 May '67	4 Oct. '87
May, Kathleen Maud Weir..	3rd Class Clerk.....	1 May '91	750 00	8 Feb. '63	19 Oct. '83
*Collier, Allan Percy.....	Private Secretary to Minister of Interior.	27 Nov. '96	600 00	26 Aug. '73	27 Nov. '96
LAW CLERK'S OFFICE.					
Rothwell, Thomas Gainsford.	Chief Clerk, Law Clerk	1 July '97	2,000 00	1 Feb. '52	1 Jan. '83
Barber, Beatrice.....	3rd Class Clerk	1 May '91	700 00	11 Mar. '67	16 Feb. '85
SECRETARY'S BRANCH.					
Hall, John Richard.....	Chief Clerk, Secretary	1 July '83	2,800 00	13 Aug. '47	1 Aug. '65
Pereira, Lyndwode Charles	1st Class Clerk and Assistant Secretary...	1 July '89 26 June '89	1,800 00	19 Feb. '52	1 Jan. '83
Checkley, Frank Stewart....	1st Class Clerk.....	21 July '91	1,650 00	7 June '51	13 Apr. '73
Rogers, Christopher Chapman	2nd Class Clerk.....	1 July '78	1,400 00	24 Nov. '40	26 Sept. '70
Chisholm, Arthur.....	do	17 June '83	1,400 00	11 Nov. '50	7 Jan. '74
Sparkes, George Angove Southwell.	do	1 July '90	1,400 00	21 May '64	3 May '81
Hume, Herbert Elsworth....	do	1 May '91	1,350 00	31 Aug. '67	27 May '84
Capreol, Frederick Chase....	3rd Class Clerk.....	15 Feb. '84	1,000 00	17 Oct. '60	24 Apr. '82
Lambart, Hon. Octavius Henry.	do	21 June '84	1,000 00	10 Jan. '55	1 Oct. '82
Lee, Mary Pyne.....	do	1 May '91	1,000 00	29 Oct. '30	— Mar. '82
Dunne, Joseph Patrick.....	do	1 Jan. '87	900 00	24 May '65	16 Feb. '85
Ricard, Joséphine.....	do	1 May '91	797 00	25 Dec. '61	— —— '78
Macdonald, Frederick Carrall	do	1 May '91	750 00	10 Jan. '62	1 July '85
Yeilding, Annabella Blannerhassette.	do	21 Sept. '91	797 00	2 Mar. '50	— Mar. '80
Bell, Marion Elizabeth.....	do	1 May '91	700 00	10 Feb. '61	16 June '86
Pereira, Godfrey Pereira.....	do	14 Oct. '91	700 00	17 Oct. '57	1 Mar. '88
Shaw, Mary.....	do	1 May '91	650 00	11 Feb. '67	1 Nov. '83
Ellis, Miss R. G.....	do	26 July '92	600 00	20 Dec. '66	1 May '88

*Also receives $900 out of Contingencies of the Department as provided for by the Appropriation Act.

DEPARTMENT OF THE INTERIOR—INSIDE SERVICE.

Topographical Surveys Branch.

Name.	Present Rank.	Date.	Present Salary.	Date of Birth.	Date of First Appointment.
			$ cts.		
Deville, Edouard Gaston Daniel.	Chief Cl'k & Surv. Gen.	1 Jan. '85	2,600 00	21 Feb. '49	13 June '81
King, Wm. Frederick.....	do and Chief Astronomer.	1 July '90	2,100 00	19 Feb. '54	13 June '81
Klotz, Otto J.....	Chief Clerk and Astronomer.	1 July '96	1,800 00	31 Mar. '52	— —— '79
Clayton, Frank.....	1st Class Clerk.....	1 June '82	1,800 00	22 Dec. '47	5 Apr. '72
Whitcher, Arthur Henry....	do	1 July '90	1,800 00	10 Apr. '40	8 May '72
Symes, Peter Barclay	do	1 July '90	1,700 00	24 Sept. '47	1 June '70
Rauscher, Rudolph E. F.....	2nd Class Clerk.....	1 July '89	1,400 00	2 Oct. '34	1 Sept. '69
Brady, Martin.....	do	1 July '89	1,400 00	13 Nov. '56	5 Mar. '79
Topley, Horatio Needham....	do	1 Aug. '94	1,200 00	25 June '47	25 Apr. '87
Steers, Connell John.....	do	1 July '98	1,100 00	10 July '49	1 July '73
Sowter, Thomas Walter E...	3rd Class Clerk.....	1 Apr. '82	1,000 00	9 Oct. '60	28 Feb. '80
Belleau, M. R. A. Eugene...	do	1 June '85	1,000 00	21 Aug. '58	1 June '84

Land Patents Branch.

Goodeve, William Morgan...	Chief Clerk	1 Jan. '85	2,400 00	6 Jan. '49	8 Feb. '66
Coté, Narcisse Omer.....	1st Class Clerk.....	30 Jan. '92	1,600 00	14 Sept. '59	1 July '78
Wallis, Brown	2nd Class Clerk.....	1 June '82	1,400 00	21 June '34	1 May '73
Gliddon, Wm. Searle.	do	1 July '90	1,400 00	7 Apr. '58	1 Jan. '74
Newcomb, George H.....	do	1 July '93	1,350 00	13 Aug. '47	1 Feb. '73
Sherwood, Henry.....	3rd Class Clerk.....	1 July '82	1,000 00	8 Aug. '55	26 Apr. '80
Paterson, Geo. Washington..	do	1 July '79	1,000 00	6 Aug. '58	1 Aug. '76
Low, Philip de Villeneuve...	do	1 May '91	1,000 00	23 Oct. '52	13 Mar. '82
Cuming, F. Wm. Chambers..	do	1 Dec. '86	1,000 00	17 May '62	15 Jan. '82
Lemieux, Guillaume.....	do	1 May '91	750 00	15 Aug. '58	10 Apr. '86

Accounts Branch.

Pinard, Joseph Achille.....	Chief Clerk, Accountant	1 July '85	2,350 00	11 Mar. '42	11 Jan. '79
Beddoe, Charles Henry.....	1st Class Clerk, Assistant Accountant.	1 July '85	1,800 00	17 Aug. '50	30 Apr. '83
Brough, James Simpson.....	2nd Class Clerk.....	1 July '89	1,400 00	21 Jan. '50	15 Oct. '72

DEPARTMENT OF THE INTERIOR—INSIDE SERVICE.

Accounts Branch—Concluded.

Name.	Present Rank.	Date.	Present Salary.	Date of Birth.	Date of First Appointment.
			$ cts.		
Turner, Henry Hamish.....	3rd Class Clerk.....	1 Mar. '84	1,000 00	21 Sept. '49	20 June '83
Pope, George Dalrymple.....	do	1 May '91	1,000 00	7 July '67	31 Mar. '84
Robertson, Peter.....	do	1 Apr. '87	1,000 00	4 Nov. '53	27 Feb. '77
Willoughby, Samuel J.....	do	1 Jan. '87	900 00	22 Mar. '65	12 Jan '86
Dunnet, James.....	do	1 July '93	850 00	4 Feb. '47	1 Apr. '78

Ordnance and Admiralty Lands Branch.

Keyes, Perley George.....	1st Class Clerk..	1 July '97	1,500 00	15 Feb. '53	17 July '78

Timber and Mines Branch.

Ryley, George Urquhart.....	Chief Clerk	1 July '98	1,800 00	16 June '53	18 Feb. '82
Rowatt, Hugh Howard.....	2nd Class Clerk.....	1 July '98	1,100 00	17 Aug. '61	1 Nov. '87
Loyer, Francis.....	3rd Class Clerk.....	1 July '82	1,000 00	15 June '63	16 Feb. '82
Pinard, Arthur A.....	do	9 Feb. '92	700 00	28 Aug. '72	24 Dec. '89
Coleman, Lillian.....	do	21 July '91	700 00	7 Jan. '65	1 June '89
Lewis, Rowland Alexander..	do	1 Aug. '94	550 00	12 Feb. '67	27 Jan. '93

Registration Branch.

Henry, Kossuth Jarvis.....	Chief Clerk, Registrar of Correspondence.	1 July '97	1,900 00	5 Apr. '52	25 June '71
Bell, George.....	2nd Class Clerk.....	1 July '87	1,400 00	14 Jan. '50	2 Apr. '83
Nelson, Frank.....	do	1 July '87	1,350 00	12 June '59	4 Nov. '82
Pelletier, Charles Caron.....	do	25 July '94	1,200 00	21 June '62	31 Oct. '85
De l'Etoile, Joseph.....	3rd Class Clerk.....	1 July '79	1,000 00	1 Nov. '47	9 Sept. '71
Eagleson, James Shore.....	do	1 July '87	950 00	1 Aug. '56	26 Mar. '86
Connelly, Edward.....	do	31 May '90	700 00	26 June '54	12 Mar. '83
Dunlop, Robert.....	do	26 July '92	700 00	19 Nov. '55	16 Feb. '82
Curley, John.....	do	1 May '91	650 00	1 Jan. 59	3 May '88
Macnamara, Daniel.....	do	20 Jan. '94	500 00	1 Nov. '64	1 Oct. '86

DEPARTMENT OF THE INTERIOR—INSIDE SERVICE.

Immigration Branch.

Name.	Present Rank.	Date.	Present Salary.	Date of Birth.	Date of First Appointment.
			$ cts.		
Fortier, Loftus Morton.....	1st Class Clerk.....	1 July '93	1,550 00	27 Apr. '58	..... '74
Boardman, William Frears..	2nd Class Clerk.....	29 June '82	1,400 00	1 Mar. '48	12 Feb. '80
York, Brown Lee.....	3rd Class Clerk.....	1 Dec. '86	1,000 00	27 Dec. '64	20 Apr. '85
Badgley, Charles Wentworth	do	1 Dec. '86	950 00	24 May '64	10 Nov. '84
Ridley, Constance R. Juliet..	do	1 July '91	750 00	8 Feb. '54	19 Apr. '83

Packer, &c.

Mason, John.....	Packer, &c.....	1 July '91	732 00	27 Mar. '36	— —— '78

Messengers.

Swinburn, Arthur Richard..	Messenger.....	1 Jan. '75	500 00	9 June '55	1 Oct. '73
Beaudoin, Joseph.....	do	21 June '84	500 00	25 Apr. '36	25 Nov. '80
Pegg, Alfred.....	do	1 Oct. '87	500 00	3 Apr. '63	22 Sept. '84
Turton, Edwin Ernest.....	do	9 Feb. '92	500 00	16 July '62	16 June '90
Ackland, Henry.....	do	1 Apr. '93	450 00	4 June '71	3 Mar. '92
Wright, B. H.....	do	7 Mar. '94	420 00	6 Apr. '72	7 Mar. '93

DEPARTMENT OF THE INTERIOR—OUTSIDE SERVICE.

LAND BOARD; DOMINION LANDS AND CROWN TIMBER AGENCIES IN MANITOBA, NORTH-WEST TERRITORIES AND BRITISH COLUMBIA, ETC., ETC.

Name and P. O. Address.	Present Rank.	Date.	Present Salary.	Date of Birth.	Date of First Appointment.
			$ cts.		
Pearce, William..... Calgary, N.W.T.	Superintendent of Mines for Manitoba and N. W. T.	15 May '84	3,000 00	1 Feb. '48	4 Feb. '82
Burpé, Thomas Richard.....	Chief Clerk Land Commissioner's Office, Ottawa.	1 Sept. '82	2,000 00	22 Aug. '48	5 Aug. '64
Stephenson, Edwin Frederick Winnipeg, Man.	Dominion Lands and Crown Timber Agent for Winnipeg District, and Inspt'r of Agencies	8 Apr. '82	1,800 00	29 Nov. '58	25 Mar. '81
Sutherland, James Macpherson Winnipeg, Man.	Assist. Dominion Lands Agent for Winnipeg District.	25 Mar. '92	1,200 00	1 Jan. '61	11 July '79
Wade, A. R.....	Clerk in Crown Timber Office, Winnipeg.	26 July '92	1,000 00	4 Feb. '59	1 April '86
Martin, Jerome.....	Forest Ranger, Winnipeg.	1 April '97	1,200 00	28 Nov. '48	1 April '97
Hiam, William Henry..... Brandon, Man.	Dominion Lands Agent for Souris District.	9 Sept '87	1,400 00	19 May '33	7 Aug. '82
Flesher, John..... Minnedosa, Man.	Dominion Lands Agent, Little Saskatchewan District.	1 July '98	1,200 00	8 June '33	13 June '84
Fraser, Alexander James.... Regina, N.W.T.	Clerk, Qu'Appelle Dist..	1 May '84	1,095 00	25 Feb. '57	1 May '79
McTaggart, John..... Prince Albert, N.W.T.	Dominion Lands and Crown Timber Agent, Prince Albert District.	1 May '84	1,400 00	14 Sept. '46	1 May '84
Ruttan, Robert Anderson.... Edmonton, N.W.T.	Dominion Lands Agent. Edmonton District.	1 July '95	1,400 00	16 Apr. '55	10 Mar. '84
Royal, Jules Auguste..... Edmonton, N.W.T.	Clerk.....	1 Dec. '85	1,000 00	24 Sept. '64	17 June '82
Herchmer, F. K.....	Dominion Lands Agent, Dauphin District.	20 Jan. '94	1,200 00	2 Aug. '55	11 June '85
Cottingham, W. H..... Lethbridge, N.W.T.	Dominion Lands Agent, Lethbridge District.	10 July '93	1,200 00	— Aug. '43	14 May '83
McKenzie, John..... New Westminster, B.C.	Dom. Lands Agent for New Westminst'r Dis	27 Jan. '90	1,400 00	31 Oct. '47	1 Jan. '84
Nash, Edward Augustus.... Kamloops, B.C.	Dom. Lands Agent for Kamloops Dist.	31 May '90	1,400 00	25 June '51	— Apr. '84
DISTRICT OF KEEWATIN.					
Patterson, Chas. Colebrooke.	Private Secretary to the Lieutenant Governor of District of Keewatin	1 Oct. '95	600 00	24 Aug. '68	1 Oct '95

DEPARTMENT OF THE INTERIOR—OUTSIDE SERVICE.

Registrars for the North-west Territories, &c.

Name and P. O. Address.	Present Rank.	Date.	Present Salary.	Date of Birth.	Date of First Appointment.
			$ cts.		
Scott, William James..... Battleford, N.W.T.	Registrar for West Saskatchewan District, & Dominion Lands Agt, Battleford	7 Oct. '76	2,000 00	13 Apr. '42	7 Oct. '76
Brewster, Stephen Gladstone. Prince Albert, N.W.T.	Registrar for East Saskatchewan District.	12 Dec. '90	1,200 00	11 June '59	12 Dec. '90
Harvey, Horace..... Calgary, N.W.T.	Registrar for South Alberta District.	10 Dec. '96	1,600 00	1 Oct. '63	10 Dec. '96
Roy, Georges..... Edmonton, N.W.T.	Registrar for North Alberta District.	3 Aug. '85	1,600 00	26 Jan. '48	3 Aug. '85
Newlands, H. W..... Regina, N.W.T.	Registrar for Assiniboia District, and Inspector of Land Titles Offices in the Territories	1 Aug. '97	2,000 00	19 Mar. 62	1 Aug. '97

DEPARTMENT OF THE INTERIOR—OUTSIDE SERVICE.

Immigration.

Name and P. O. Address.	Present Rank.	Date.	Present Salary.	Date of Birth.	Date of First Appointment.
			$ cts.		
Pedley, Francis	Supt. of Immigration and Inspector of Immigration Offices	1 Sept. '97	2,500 00	25 June '58	1 Sept. '97
McCreary, Wm. Forsythe	Commissioner of Immigration.	1 Mar. '97	2,500 00	5 May '55	1 Mar. '97
Doyle, Patrick, Quebec, Que.	Immigration Agent, Quebec, Que.	17 May '92	1,400 00	21 May '38	20 Apr. '69
Stein, Léonce F. Ludovic, Quebec, Que.	Chief Clerk, Immigration Office, Quebec.	8 June '77	1,200 00	21 Feb. '50	1 May '74
Lamontagne, Théophile, Quebec, Que.	Clerk, Immigration Office, Quebec.	5 Mar. '96	900 00	14 June '43	17 Apr. '79
Anderson, William, Quebec, Que.	Interpreter, Immigration Office, Quebec.	24 Apr. '68	730 00	22 June '40	— Apr. '67
Hoolahan, John, Montreal, Que.	Immigration Agent, Montreal, Que.	6 Feb. '93	1,200 00	24 Dec. '41	1 May '83
McGovern, James Michael, Port Arthur, Ont.	Immigration Agent, Port Arthur, Ont.	5 June '84	1,000 00	29 Sept. '54	23 May '82
Mitchell, G. H.	Clerk, Immigration Office, Liverpool, Eng.	1 Aug. '93	1,200 00	12 Aug. '60	— Mar. '80

Yukon Provisional District.

Ogilvie, William	Commissioner	.....	5,000 00	7 April '46	— June '75
Fawcett, Thomas,	Gold Commissioner	1 July '98	2,000 00	28 Oct. '48	1 June '74
Wade, Fredk. C.	Legal Adviser	1 Aug. '98	2,500 00	26 Feb. '60	25 Aug. '97
Girouard, Jos. Eva	Registrar	.....	2,000 00	.....	.....
Lithgow, Jno. T.	Comptroller	14 July '98	1,500 00	25 Jan. '56	11 Oct. '80
Bliss, Henry A.	Clerk	1 July '98	900 00	9 July '62	8 Oct. '90
Norwood, H. H.	Inspector of Mines	13 Sept. '97	1,500 00	.....	13 Sept. '97
McGregor, Jas. D.	do	28 Sept. '97	1,500 00	.....	23 Sept. '97
Maddin, William	do	.....	1,500 00	.....	.....

Caretaker of Ordnance Lands.

Conover, Peter, Leamington, Ont.	Caretaker of Ordnance Property.	1 Feb. '81	75 00	22 Dec. '22	1 Feb. '81

DEPARTMENT OF GEOLOGICAL SURVEY—INSIDE SERVICE.

Name.	Present Rank.	Date.	Present Salary.	Date of Birth.	Date of First Appointment.
			$ cts.		
Dawson, George Mercer, C.M.G., LL.D., F.R.S.	Deputy Head and Director.	1 Jan. '95	3,200 00	1 Aug. '49	19 July '75
Technical Officers.					
Bell, Robert, M.D., C.M., LL.D., F.R.S.C.	Assistant Director, and Geologist.	1 July '83	2,400 00	3 June '41	1 Mar. '57
Whiteaves, Joseph Frederick, F.G.S., F.R.S.C.	Asst. Director, Palæontologist and Zoologist.	1 July '83	2,400 00	26 Dec. '35	1 Jan. '75
Hoffmann, George Christian, LL.D., F.I.C., F.R.S.C.	Asst. Director, Chemist and Mineralogist.	1 July '83	2,400 00	7 June '37	1 Sept. '72
Macoun, John, F.L.S., F.R.S.C.	Asst. Director, Botanist and Naturalist.	27 Dec. '87	2,200 00	17 Apr. '32	1 Jan. '82
Ells, Robert Wheelock, LL.D., M.A., F.R.S.C.	Geologist.....	1 July '91	2,100 00	26 July '45	1 May '72
Fletcher, Hugh, B.A.....	do	1 July '91	2,100 00	9 Dec. '48	1 Sept. '72
McConnell, Richard George, B.A.	do	1 July '91	2,100 00	26 Mar. '57	12 May '79
Tyrrell, Joseph Burr, M.A., B.Sc., F.G.S.	do	1 July '91	1,850 00	1 Nov. '58	15 Aug. '81
Ingall, Elfric Drew, Assoc.R.S.M.	Mining Engineer.....	1 July '91	1,850 00	13 May '58	1 July '84
Low, Albert Peter, B.Ap.S..	Geologist.....	1 July '91	1,800 00	24 May '61	1 June '81
Lambe, Lawrence Morris, F.G.S.	Artist and Assistant Palæontologist.	1 July '91	1,600 00	27 Aug. '63	1 Dec. '84
Chalmers, Robert, F.G.S.A..	Geologist.....	1 July '91	1,550 00	31 Dec. '33	20 May '82
Macoun, James M., ...	Assistant Naturalist...	1 July '95	1,500 00	7 Nov. '62	2 Nov. '83
Faribault, Eugène Rodolphe, B.Ap.S., F.G.S.A.	Geologist.....	1 July '91	1,450 00	4 Nov. '60	1 July '81
McInnes, William, B.A.....	do	1 July '91	1,450 00	21 Jan. '58	12 May '81
Ami, Henry Marc, D.Sc., F.G.S.	Asst. Palæontologist....	1 July '91	1,450 00	23 Nov. '58	13 June '82
Wait, Frank Goodell, M.A., F.G.S.	Asst. Chemist and Mineralogist.	27 Jan. '90	1,450 00	24 Oct. '64	27 Jan '90
Barlow, Alfred Ernest, M.A..	Geologist.....	1 July '91	1,350 00	17 June '61	1 May '83
McEvoy, James, B.Ap.Sc...	Asst. Geologist.....	2 Mar. '95	1,200 00	7 Feb. '62	9 June '85
Johnston, Robert A. A.....	Asst. Chemist and Mineralogist.	25 Oct. '95	1,150 60	3 July '67	25 Nov. '87
Brock, Reginald W., M.A...	Asst. Geologist.....	1 May '97	1,050 00	10 Jan. '74	12 July '91
Marshall, John.....	Accountant, 1st Class Clerk.	1 July '83	1,800 00	18 Sept. '56	1 Mar. '72
White, James, C. E.....	1st Class Clerk, Geographer and Chief Draughtsman.	18 June '94	1,600 00	3 Feb. '63	28 Jan. '84
Willimott, Charles William .	2nd Class Clerk.....	1 July '88	1,400 00	1 Feb. '52	15 Jan. '72
Broadbent, Ralph Lawton...	do	1 July '90	1,400 00	14 Apr. '59	26 Jan. '81
Dowling, Donaldson Bogart, B.Ap.Sc.	do	7 Jan. '95	1,200 00	5 Nov. '58	12 Mar. '84
Senécal, Clovis Omer, B.Ap.Sc., C.E.	do	31 Jan. '95	1,200 00	30 Jan. '63	5 July '84

DEPARTMENT OF GEOLOGICAL SURVEY—INSIDE SERVICE.

Name.	Present Rank.	Date.	Present Salary.	Date of Birth.	Date of First Appointment.
			$ cts.		
Richard, Louis Napoléon, B.Ap Sc.	3rd Class Clerk.....	1 July '90	1,000 00	12 Dec. '59	1 Feb. '83
Thorburn, John, M.A., LL.D.	Librarian	12 Apr. '82	800 00	10 Oct. '30	12 Apr. '82
Burke, Thomas.....	Res'dt. Housekeeper and Hall Porter.	1 July '89	700 00	17 Mar. '41	— Sept. '81
McKinnon, Allan.....	Messenger.....	22 May '89	500 00	1 Apr. '67	22 May '89

THE OFFICE OF THE COMPTROLLER OF THE NORTH-WEST MOUNTED POLICE—INSIDE SERVICE.

Name.	Present Rank.	Date.	Present Salary.	Date of Birth.	Date of First Appointment.
			$ cts.		
White, Frederick	Comptroller and Deputy Head.	1 July '83	3,200 00	16 Feb. '47	3 Mar. '69
Fortescue, Laurence	Chief Clerk	17 May '92	2,000 00	17 Aug. '45	1 June '75
Fisher, Alexander	1st Class Clerk	17 May '92	1,600 00	11 Oct. '30	1 July '75
duPlessis, Léonidas J. T. R.	2nd Class Clerk	8 Jan. '98	1,100 00	1 Sept. '63	1 July '84
Gallwey, Reginald Munro M.	3rd Class Clerk	1 July '84	1,000 00	16 Dec. '63	1 July '84
Bishop, Richard Samuel	do	9 May '83	950 00	28 Sept. '62	9 May '83
Hinchey, Edward Henry	Messenger	1 July '87	500 00	7 Mar. '72	1 July '87

NORTH-WEST MOUNTED POLICE FORCE—OUTSIDE SERVICE.

Herchmer, Lawrence Wm	Commissioner	1 Apr. '86	2,600 00	25 Apr. '40	5 Oct. '78
McIlree, John Henry	Assistant Commissioner	1 Nov. '92	1,600 00	26 Feb. '49	14 Nov. '70
Gagnon, Sévère	Superintendent	1 Apr. '83	1,400 00	8 Jan. '45	3 Apr. '74
Deane, Richard Burton	do	1 Apr. '84	1,400 00	30 Apr. '48	1 July '83
Steele, Samuel Benfield	do	1 Aug. '85	1,400 00	5 Jan. '49	31 Aug. '78
Perry, Aylesworth Bowen	do	1 Aug. '85	1,400 00	21 Aug. '60	24 Jan. '82
Griesbach, Arthur Henry	do	15 Sept. '85	1,400 00	22 Oct. '39	1 June '75
Moffatt, George Buchanan	do	1 Nov. '90	1,400 00	13 Dec. '54	1 Sept. '83
Howe, Joseph	do	4 May '93	1,400 00	5 Sept. '55	1 July '83
Cotton, John	do	1 Jan. '81	1,400 00	19 Oct. '53	1 Mar. '79
Wood, Zachary Taylor	do	1 July '98	1,400 00	27 Nov. '60	1 Aug. '85
Morris, William S. M.	Inspector	1 May '84	1,000 00	6 Sept. '47	1 May '84
Sanders, Gilbert Edward	do	1 Sept. '84	1,000 00	25 Dec. '63	1 Sept. '84
Allan, John Beresford	do	1 Aug. '85	1,000 00	28 Nov. '45	1 Aug. '85
Primrose, Philip Carteret Hill	do	1 Aug. '85	1,000 00	23 Oct. '64	1 Aug. '85
Cuthbert, Albert Edw. Ross	do	1 Aug. '85	1,000 00	1 Aug. '60	1 Aug. '85
Snyder, Arthur Edward	do	1 Aug. '85	1,000 00	24 Mar. '61	1 Aug. '85
McGibbon, John Alexander	do	15 Sept. '85	1,000 00	1 Feb. '57	15 Sept. '85
Wilson, James Osgood	do	15 Sept. '85	1,000 00	17 Aug. '58	15 Sept. '85
Moodie, John Douglas	do	15 Sept. '85	1,000 00	21 Nov. '49	15 Sept. '85

NORTH-WEST MOUNTED POLICE FORCE—OUTSIDE SERVICE.

Name.	Present Rank.	Date.	Present Salary.	Date of Birth.	Date of First Appointment.
			$ cts.		
Bégin, Joseph Victor.....	Inspector	22 Oct. '85	1,000 00	15 Feb. '56	22 Oct. '85
Starnes, Cortlandt.....	do	1 Mar. '86	1,000 00	31 Jan. '64	1 Mar. '86
Constantine, Charles.....	do	20 Oct. '86	1,000 00	13 Nov. '49	20 Oct. '86
Casey, Henry Samuel.....	do	20 Oct. '86	1,000 00	23 July '48	20 Oct. '86
Harper, Frank.....	do	1 Jan. '87	1,000 00	28 June '58	1 Jan. '87
Baker, Montague.....	do	1 Jan. '87	1,000 00	5 Jan. '59	1 Jan. '87
Routledge, Walton H.....	do	1 May '87	1,000 00	16 Jan. '63	1 May '87
Davidson, Hugh Jas. Alexr..	do	1 Feb. '89	1,000 00	6 Jan. '57	1 Feb. '89
Macdonell, Archibald Camer'n	do	28 Sept. '89	1,000 00	6 Oct. '64	28 Sept. '89
Scarth, William Hamilton...	do	15 Oct. 89	1,000 00	18 June '70	15 Oct. '89
Howard, Donald Macdonald.	do	1 Nov. '90	1,000 00	6 Feb. '61	1 Nov. '90
Strickland, D'Arcy Edward..	do	15 Nov. '91	1,000 00	26 Nov. '68	15 Nov. '91
Belcher, Robert.....	do	1 Feb. '93	1,000 00	23 Apr. '49	1 Feb. '93
Irwin, William H.....	do	4 May '93	1,000 00	29 Dec. '46	4 May '93
Jarvis, Arthur Murray.....	do	16 May '93	1,000 00	6 Apr. '62	16 May '93
Brown, Edward Gilpin.....	do	8 Feb. '94	1,000 00	19 Oct. '54	8 Feb. '94
Williams, W. Martin de Ray	do	8 Feb. '94	1,000 00	8 Sept. '54	8 Feb. '94
Cartwright, Francis Lennox.	do	15 Feb. '97	1,000 00	27 Nov. '74	15 Feb. '97
Demers, François Joseph A..	do	3 June '98	1,000 00	6 Nov. '65	3 June '98
Paré, Louis Alphonse, M.D..	Assistant Surgeon.....	1 July '87	1,000 00	15 Feb. '48	1 July '87
Fraser, Samuel Martin, M.D.	do	1 May '89	1,000 00	23 Nov. '67	1 May '89
Haultain, Chas. Selby, M.D.	do	1 July '89	1,000 00	16 Aug. '63	1 July '89
Bell, George Pearson, M.D..	do	8 Feb. '94	1,000 00	5 Feb. '48	8 Feb. '94
Burnett, John, V.S.....	Veterinary Surgeon....	1 July '87	1,000 00	— Dec. '59	1 July '87
Wroughton, Theodore Ambrose, V.S.	Asst. Vet. Surgeon.....	1 Mar. '98	1,000 00	11 Nov. 62	1 Jan. '88

OFFICE OF THE AUDITOR GENERAL—INSIDE SERVICE.

Name.	Present Rank.	Date.	Present Salary.	Date of Birth.	Date of First Appointment permanently.
			$ cts.		
McDougall, John Lorn, M.A.	Auditor General.....	1 Aug. '78	4,000 00	6 Nov. '38	1 Aug. '78
Sutherland, Edward Davenport	Chief Clerk.....	5 Feb. '90	2,150 00	19 Nov. '53	1 Sept. '75
Gorman, John.....	do	9 July '90	2,100 00	7 June '48	1 Jan. '80
Hayter, Frederick, B.A.....	do	9 July '90	2,100 00	30 June '56	1 Jan. '80
Simpson, John Barker.....	1st Class Clerk	1 Feb. '80	1,800 00	16 Feb. '42	4 Dec. '65
Hudson, Arthur Bartlett, B.A.	do	25 Sept. '96	1,400 00	15 Apr. '59	11 Feb. '84
Reid, John Warren, B.A.....	do	25 Sept. '96	1,400 00	28 Jan. '60	1 July '85
Kearns, William.....	do	25 Sept. '96	1,400 00	24 Aug. '55	4 Oct. '83
Bissonnette, Louis Adolphe, B.A., B.C.L.	2nd Class Clerk.....	5 Feb. '90	1,400 00	15 Nov. '54	25 Jan. '83
Hayes, Edwin Clay.....	do	11 July '92	1,300 00	7 Apr. '58	1 Mar. '84
Stevenson, James Shannon..	do	4 Dec. '94	1,200 00	15 Nov. '63	13 Oct. '84
Gross, Harrison, B.A.....	do	9 Nov. '96	1,100 00	31 Oct. '63	9 Oct. '91
Gibson, John Hugh Peden...	3rd Class Clerk.....	1 June '79	1,000 00	23 Sept. '34	1 June '79
Sherwood, Beverly Wilmot..	do	1 Nov. '83	1,000 00	13 June '59	1 Nov. '83
Baldwin, Harma Adelaide...	do	1 July '85	1,000 00	7 Aug. '51	1 July '85
Belford, Ethel.....	do	1 July '87	850 00	28 May '66	1 July '87
Tucker, Walter.....	do	15 July '90	750 00	23 Mar. '66	15 July '90
Stockton, Edmond Ebenezer..	do	1 Jan. '91	750 00	5 Dec. '70	1 Jan. '91
Wagner, David John.....	do	1 July '92	700 00	3 Nov. '61	1 July '92
O'Connell, Ellen Mary.....	do	1 Apr. '92	650 00	10 Mar. '65	1 Apr. '92
Allen, Singleton Somerville..	do	1 Nov. '92	600 00	12 Mar. '62	1 Nov. '92
Folkins, Harry Allison.....	do	7 Jan. '95	600 00	27 Dec. '69	7 Jan. '95
Steeves, Charles Watson....	do	22 June '95	500 00	23 Mar.' 70	22 June '95
Johnston, Edward S.....	do	12 July '95	500 00	13 June '67	12 July '95
Connolly, Patrick.....	Messenger.....	1 Jan. '90	500 00	19 Oct. '72	1 Jan. '90

DEPARTMENT OF FINANCE—INSIDE SERVICE.

Name.	Present Rank.	Date.	Present Salary.	Date of Birth.	Date of First Appointment.
			$ cts.		
Courtney, John Mortimer, C.M.G.	Deputy Minister and Sec. of Treasury Board.	1 Aug. '78	4,200 00	22 July '38	2 June '69
Fitzgerald, William, M.A....	Asst. Deputy Minister and Superintendent of Insurance.	1 Dec. '85	3,500 00	29 July '45	1 Dec. '85
Toller, Frederick.....	Chief Clerk and Comptroller of Dominion Currency.	1 July '81	2,600 00	21 June '41	1 Oct. '71
Anderson, Charles Joseph...	Chief Clerk and Head of Savings Bank Branch	1 July '74	2,400 00	21 Feb. '35	16 Nov. '58
Dickieson, Matthew George.	Chief Clerk and Dominion Book-keeper.	1 July '86	2,400 00	7 Feb. '49	1 Jan. '74
Treadwell, Clarence William, B.A.	Chief Clerk and Secretary.	1 July '91	2,100 00	5 July '54	1 Nov. '82
Lowe, George, jr.....	1st Class Clerk.....	1 Jan. '85	1,800 00	25 Dec. '41	5 Feb. '75
Gough, Charles Archer.....	do	1 Apr. '85	1,800 00	16 Aug. '52	3 Nov. '69
McNicol, John.....	do	1 July '86	1,800 00	28 Aug. '40	1 Sept. '75
Fraser, John.....	do	1 July '86	1,800 00	13 Dec. '52	21 May '75
Garland, Nicholas Surrey, F.S.S., F.S.A	do	1 July '91	1,700 00	8 June '45	22 June '70
Jenkins, Samuel Judson, B.A.	do	1 July '95	1,500 00	10 Nov. '49	21 Jan. '86
Neeve, John Bonnor Harrington.	2nd Class Clerk	29 Mar. '65	1,400 00	4 Jan. '35	29 Mar. '65
Turgeon, Charles Edward....	do	1 Feb. '76	1,400 00	22 Mar. '46	1 July '72
Street, Charles Frederick, M.A.	do	1 July '73	1,400 00	7 Sept. '34	1 July '73
Clayton, James Alfred.....	do	1 Oct. '76	1,400 00	3 Sept. '42	26 Jan. '71
Wiggins, Ezekiel Stone, M.A., M.D., LL.D.	do	5 Dec. '79	1,400 00	4 Dec. '39	12 Feb. '79
Belfour, John.....	do	1 Oct. '83	1,400 00	10 Mar. '37	27 Aug. '77
Blair, William Livingston...	do	1 Jan. '85	1,400 00	28 Dec. '52	15 Nov. '71
Boville, Thomas Cooper, B.A.	do	1 Jan. '86	1,400 00	14 Mar. '60	26 Jan. '83
Capbert, Emile.....	do	1 July '86	1,400 00	7 Mar. '40	12 Feb. '86
Black, Ernest Augustus.....	do	1 July '86	1,400 00	17 June '60	29 May '79
Coffin, Frederick Ashley.....	do	1 Jan. '89	1,400 00	12 Feb. '58	27 Sept. '75
Scott, Charles Stenson	do	4 June '89	1,400 00	22 Dec. '42	7 July '67
Brittain, Edwin Lester	do	1 July '91	1,400 00	1 Feb. '66	1 May '84
Foster, Albert Brunswick ...	do	1 July '91	1,400 00	11 Oct. '58	1 Oct. '84
Hayes, William Hazen.....	do Accountant of Contingencies.	1 July '91	1,400 00	17 July '59	15 Oct. '84
Saunders, John Cramp.....	2nd Class Clerk.....	1 July '94	1,250 00	19 July '62	23 Mar. '82
Tasker, Charles James.....	3rd Class Clerk.....	1 Feb. '73	1,000 00	13 Nov. '33	19 Feb. '72
Gilmour, Thomas.....	do	1 Feb. '82	1,000 00	11 Mar. '37	18 Sept. '81

DEPARTMENT OF FINANCE—INSIDE SERVICE.

Name and P. O. Address.	Present Rank.	Date.	Present Salary.	Date of Birth.	Date of First Appointment.
			$ cts.		
Connolly, Peter	Messenger	1 Nov. '67	500 00	17 Mar. '47	1 Nov. '67
Ostrom, William Henry	do	1 July '78	500 00	13 Apr. '42	1 July '78
Evans, Frederick Augustus	do	1 July '87	500 00	16 Nov. '63	1 May '87
Ostrom, Wm. N	do	1 Apr. '95	390 00	13 Dec. '70	1 Apr. '95

DEPARTMENT OF FINANCE—OUTSIDE SERVICE.

Blackadar, Alfred Kimball, M.A., F.I.A. Ottawa.	Chief Clerk, Insurance Branch.	1 July '93	2,000 00	24 Oct. '52	1 Mar. '77
McMinn, William John R., B.A. Ottawa.	1st Class Clerk, Insurance Branch.	1 July '98	1,400 00	21 Apr. '56	1 July '83
O'Reilly, Anthony Ottawa.	2nd Class Clerk	1 July '98	1,100 00	17 Aug. '66	1 Oct. '85
Morton, J. R Ottawa,	Clerk	1 July '98	750 00	7 Aug. '75	1 July '98
Creighton, D Toronto.	Asst. Receiver General, Toronto.	10 May '95	3,000 00	—— '43	10 May '95
Ridout, John Grant Toronto.	Accountant	22 July '77	1,500 00	20 Apr. '45	8 July '72
Fleming, C. E Toronto.	Clerk	1 Nov. '90	600 00	28 Jan. '46	1 Nov. '90
Kirkpatrick, Gordon S Toronto.	do	7 Dec. '95	800 00	12 Apr. '72	7 Dec. '95
Stewart, Matthew Toronto.	Messenger and Caretaker	25 Jan. '86	600 00	5 Oct. '56	11 Mar. '78
Wallace, John Roberts Halifax.	Asst. Receiver General, Halifax.	30 Nov. '63	2,200 00	15 Feb. '23	— Sept. '42
Parker, Lewis Halifax.	Acct. in A.R.G. Office	28 Mar. '72	1,300 00	16 Oct. '44	5 Nov. '69
Johnston, Arthur Clement Halifax.	Acct. in Savings Bank.	1 July '74	1,250 00	15 Dec. '53	— Nov. '71
Balcom, John Horton Halifax.	Teller	15 June '77	1,150 00	—— '41	15 June '77
Lithgow, John Thomas Halifax.	Clerk	11 Oct. '80	950 00	25 Jan. '56	11 Oct. '80
Ring, M. J Halifax.	do	29 Nov. '93	400 00	30 Oct. '72	29 Nov. '93
McLeod, Howard D St. John, N.B.	Asst. Receiver General, St. John.	1 Feb. '93	2,200 00	29 July '38	1 June '92
Sancton, Frederick G Saint John, N.B.	Teller, Savings Bank	1 July '76	1,300 00	6 July '42	1 July '76
Cowan, R. S Saint John, N.B.	Clerk	2 Oct. '93	800 00	28 July '38	2 Oct. '93
Rourke, J. E Saint John, N.B.	do	20 Jan. '94	600 00	4 Sept. '73	20 Jan. '94
Ewing, R Saint John, N.B.	do	2 Mar. '95	600 00	28 Mar. '49	2 Mar. '95
Lawson, Thomas Stanford Saint John, N.B.	Janitor, Dom. Buildings	28 May '79	550 00	4 Dec. '38	28 May '79
Drummond, Henry Mowat Winnipeg.	Asst. Receiver General, Winnipeg.	20 May '79	2,250 00	19 Aug. '48	1 May '72
McMicken, Albert Clifton Winnipeg.	Clerk	21 May '79	1,400 00	10 Sept. '57	21 May '79
Armstrong, Edward Wm. H. Winnipeg.	Teller	23 May '82	1,200 00	1 May '60	23 May '82

DEPARTMENT OF FINANCE—OUTSIDE SERVICE.

Name and P. O. Address.	Present Rank.	Date.	Present Salary.	Date of Birth.	Date of First Appointment.
			$ cts.		
Maclaughlin, Joseph Hugh.. Victoria.	Asst. Receiver General, Victoria.	1 Jan. '90	1,800 00	15 Apr. '39	1 July '84
McConnan, D. B..... Victoria.	Clerk.....	10 June '93	1,060 00	25 May '69	1 May '91
Finlaison, Kenneth A..... Victoria.	do	1 July '93	550 00	22 May '75	1 July '93
Pope, Percy..... Charlottetown.	Asst. Receiver General, Charlottetown.	1 July '83	1,950 00	8 May '56	1 July '83
Leitch, Wallace..... Charlottetown.	Clerk.....	9 Jan. '74	1,150 00	20 Dec. '54	9 Jan. '74
Loughran, Francis..... Charlottetown.	do	1 July '82	800 00	7 Nov. '52	1 July '82

DEPARTMENT OF TRADE AND COMMERCE—INSIDE SERVICE.

Name.	Present Rank.	Date.	Present Salary.	Date of Birth.	Date of First Appointment.
			$ cts.		
Parmelee, William Grannis..	Deputy Minister.....	1 Jan. '93	3,200 00	27 Aug. '33	19 Jan. '76
Nutting, James Peasley.....	1st Class Clerk.....	1 July '95	1,550 00	1 Aug. '56	1 Mar. '76
O'Hara, F. C. T.....	2nd Class Clerk and Private Secretary.	26 Apr. '97	1,100 00 400 00	7 Nov. '70	26 Apr. '97
Buck, Howard P.....	3rd Class Clerk.....	1 July '95	700 00	5 Oct. '71	1 Jan. '93
Robertson, Alice Maude.....	do	1 Aug. '94	500 00	13 Jan. '69	1 Aug. '94
Shaw, Margaret.....	do	7 Dec. '95	500 00	31 Dec. '64	7 Dec. '95
Robertson, Alexander.....	Messenger.....	22 Dec. '94	500 00	22 July '55	— Dec. '77
Connolly, P. J.....	do	1 Jan. '97	330 00	13 Nov. '75	1 Jan. '97

DEPARTMENT OF TRADE AND COMMERCE—OUTSIDE SERVICE.

Parmelee, William Grannis..	Chief Comptroller of Chinese Immigration	20 Aug. '85	800 00	27 Aug. '33	20 Aug. '85
Milne, Alex. R.....	Comptroller do Victoria, B.C.	1 Jan. '90	400 00	20 Dec. '42	1 Jan. '90
Bowell, John M.....	Comptroller do Vancouver, B.C.	1 July '90	400 00	1 Oct. '56	1 July '90

DEPARTMENT OF INLAND REVENUE—INSIDE SERVICE.

Name and P. O. Address.	Present Rank.	Date.	Present Salary.	Date of Birth.	Date of First Appointment.
			$ cts.		
Miall, Edward	Deputy Minister, Com. of Inland Revenue.	26 Jan. '83	3,200 00	24 Dec. '37	1 July '70
	Commiss. of Standards.	1 Jan. '83	800 00		1 Jan. '83
Gerald, William John	Asst. Commissioner and Chief Inspector of Inland Revenue.	7 Feb. '87 22 June '95	3,000 00	27 July '50	1 July '70
Himsworth, William	Chief Clerk, Secretary	1 July '84	2,400 00	23 Dec. '47	1 July '70
Campeau, Fabien René Edou'd	Chief Clerk, and Chief Accountant.	27 July '95	2,000 00	8 July '44	6 Nov. '71
Hall, Charles Russell	1st Class Clerk, Asst. Accountant.	19 May '84	1,800 00	16 Sept. '54	1 Oct. '79
Heron, William Lewis	1st Class Clerk	1 Oct. '78	1,800 00	2 Sept. '42	7 Oct. '72
Valin, Joseph Elzéar	do	1 July '83	1,800 00	17 Oct. '49	1 Jan. '75
Carter, William	do Asst. Sec.	1 July '88	1,800 00	4 Nov. '33	1 July '73
Shaw, James Fitzwilliam	do and Chief Statistical Clerk.	27 July '95	1,450 00	14 May '56	1 Jan. '72
Doyon, Joseph Alfred	1st Class Clerk	1 Apr. '97	1,400 00	[illegible] Mar. '51	27 Oct. '80
Blatch, Frederick Kendall	2nd Class Clerk	1 July '80	1,400 00	11 Feb. '41	1 Jan. '73
Newby, Frank	do	1 July '86	1,400 00	1 Apr. '51	— Mar. '72
Byrnes, John	do	1 July '87	1,400 00	29 May '50	16 Jan. '83
Quain, Redmond	do	1 July '88	1,400 00	27 Mar. '59	1 May '80
Fowler, George	do	1 Jan. '91	1,400 00	10 May '49	1 July '70
Burns, John	do	31 Aug. '91	1,350 00	10 June '32	1 Jan. '74
Dunne, John Patrick	do	9 Oct. '91	1,350 00	27 May '61	14 Jan. '83
Winter, Charles Francis	do	1 Aug. '95	1,150 00	3 Feb. '63	1 July '88
LeBel, J. A. W.	do	26 Mar. '97	1,100 00	28 Oct. '66	26 Mar. '97
Hughes, Peter Ambrose	do	24 Dec. '97	1,100 00	24 Feb. '68	.....
Hudon, Marie Leo Edmond	do	11 Feb. '98	1,100 00	13 Mar. '67	11 Feb. '98
Clément, A.	Private Secretary	11 July '98	600 00	1 June '68	14 July '96
McCullough, Anthony	3rd Class Clerk	1 July '94	630 00	22 Jan. '71	9 Aug. '87
Halliday, Wm. Arthur	do	7 Dec. '95	550 00	27 Mar. '67	7 Dec. '95
Potvin, Napoléon	Messenger	1 July '98	460 00	8 Dec. '68	31 Dec. '95
Yetts, Robt. Peter	do	1 July '98	360 00	13 Sept. '70	1 July '95

DEPARTMENT OF INLAND REVENUE—OUTSIDE SERVICE.

Adams, John Stavrick, Toronto, Ont.	3rd Class Exciseman	1 May '76	750 00	4 Apr. '30	1 May '76
Alexander, Thomas, London, Ont.	Collector Inland Revenue.	1 July '83	1,800 00	13 Oct '45	1 Dec. '70
Allen, George Alpheus, Windsor, Ont.	1st Class Exciseman	1 Sept. '91	1,000 00	15 Aug. '67	22 Mar. '88

DEPARTMENT OF INLAND REVENUE—OUTSIDE SERVICE.

Name and P. O. Address.	Present Rank.	Date.	Present Salary.	Date of Birth.	Date of First Appointment.
			$ cts.		
Alteman, Peter J. ..... Winnipeg.	3rd Class Exciseman ...	26 Oct. '97	600 00	29 Aug. '54	26 Apr. '97
Amor, William. ..... Hamilton.	2nd do	1 Jan. '87	850 00	6 July '41	1 Oct. '83
Andrews, Alfred Augustus... Montreal.	Probation'ry Exciseman	3 Feb. '98	500 00	11 July '68	3 Feb. '98
Archambault, R. A. ..... Ottawa.	Caretaker M. S. Warehouse.	7 Jan. '96	.....	21 May '52	1 June '76
Armstrong, Walter..... Ottawa.	Supt. Methylated Spirits Warehouse.	9 Oct. '91	1,600 00	9 Nov. '55	10 June '87
Atherton, Robert... ..... St. John, N.B.	Collector of Inland Revenue.	17 Apr. '91	1,600 00	23 June '35	3 Sept. '77
Aubin, Aimé..... Montreal	Gas Inspector.....	5 May '93	1,400 00	30 Apr. '42	— June '75
	Insp. of Electric Light .	27 May '95			
	Consulting Gas Engin'r.	1 June '89			
Baby, Joseph ..... Montreal.	3rd Class Exciseman...	1 Nov. '80	750 00	5 June '51	1 Jan. '83
Baby, Wolstan Alex. Dixie... Hamilton, Ont.	Special Class Exciseman	1 Jan. '88	1,400 00	13 Apr. '57	30 Nov. '76
Baker, Joseph Stevens..... Montreal.	Asst. Inspector W. & M	1 Dec. '87	700 00	19 July '37	1 Dec. '87
Barber, John Sortiss..... Toronto.	2nd Class Exciseman...	20 Oct. '80	850 00	25 Nov. '52	20 Oct. '80
Barnes, George..... Rat Portage, Ont.	Deputy Collector Inland Revenue (Class B).	12 Nov. '97	500 00	18 Sept. '54	12 Nov. '98
Barrett, John Kelley..... Winnipeg.	District Inspector	1 May '85	2,500 00	6 June '50	5 Sept. '73
Bayard, Gilbert Alphonse. .. Windsor, Ont.	2nd Class Exciseman...	11 July '97	825 00	8 June '41	12 Dec. '89
Basinet, Louis..... Joliette.	Deputy Collector Inland Revenue (Class B)...	2 Nov. '96	300 00	29 Nov. '46	2 Nov. '96
Beauchamp, Jos. Pantaléon.. Montreal.	Dist. Inspector Inland Revenue.	4 Nov. '97	1,800 00	4 Aug. '54	1 Nov. '77
Beaulieu, Jean Baptiste..... Quebec.	3rd Class Exciseman, Probationary.	9 Mar. '98	500 00	31 Oct. '67	9 Mar. '98
Behan, John Joseph..... Kingston.	Insp. of Gas, Ass't Insp. of Electric Light & D. W. & M.	24 Dec. '98	400 00	.....	24 Dec. '98
		2 May '98	600 00		
Bélair, Plessis dit, Arthur... Montreal.	3rd Class Exciseman....	1 July '97	750 00	4 Dec. '56	1 Sept. —
Bell, James Edward..... Brantford.	1st do	1 July '97	977 50	31 Jan. '67	1 Feb. '91
BelleRives, George..... Quebec.	Clerk, Cullers' Office...	25 Oct. '92	750 00	13 Sept. '59	25 Oct. '92
Belyea, Theodore Harding... St. John, N.B.	Accountant.....	1 July '83	1,000 00	1 July '57	20 Nov. '86
Bennett, James..... Toronto.	Deputy Collector Inland Revenue (Class A)	1 Jan. '81	1,500 00	7 Oct. '27	11 Feb. '71
Bickle, John Watkins..... Peterborough.	do (Class B).	1 Nov. '87	700 00	20 Jan. '49	1 Nov. '87
		1 June '89	100 00		
Bish, Philip ..... Guelph, Ont.	1st Class Exciseman ...	1 Jan. '88	1,000 00	12 Sept. '38	1 Oct. '83
Bishop, Chas. A. P. A..... Kaslo, B.C.	Deputy Collector Inland Revenue (Class B)	1 July '57	600 00	27 Aug. '64	6 Nov. '93
Blackman, Chas..... Hamilton.	Messenger, Inland Rev.	1 Dec. '94	450 00	23 May '40	1 Dec. '94
Blair, Alexander. ..... Quebec.	Deputy Collector Inland Revenue, (Class B).	25 Apr. '98	100 00	31 July '43	25 Apr. '98
Blair, James Burns. ..... Toronto.	Accountant.....	1 Dec. '88	1,400 00	24 July '48	6 Oct. '73
Blethen, Charles William.. Halifax, N.S.	1st Class Exciseman. ..	1 July '94	941 25	22 Oct. '45	11 Oct. '86

DEPARTMENT OF INLAND REVENUE—OUTSIDE SERVICE.

Name and P. O. Address.	Present Rank.	Date.	Present Salary.	Date of Birth.	Date of First Appointment.
			$ cts.		
Blyth, Alexander..... Owen Sound.	3rd Class Exciseman....	1 July '97	622 50	18 Mar. '72	4 Mar. '96
Boivin, Charles Alphonse.... St. Hyacinthe.	Collect. Inland Revenue	19 Jan. '69	1,000 00	25 Dec. '44	1 July '70
Boomer, Joseph Boyle..... Toronto.	Assistant Accountant..	1 Apr. '87	1,200 00	12 Nov. '50	20 Oct. '80
Bourassa, Joseph..... Quebec.	3rd Class Exciseman...	1 July '97	705 00	7 June '70	1 May '93
Bourget, Onésime..... Quebec.	3rd do	1 Sept. '80	750 00	21 Feb. '55	1 Oct. '83
Bouteiller, George Antoine... Windsor.	Special Class Exciseman	1 Jan. '83	1,600 00	14 Oct. '59	20 Oct. '80
Bowen, Frederick C..... Sherbrooke.	3rd Class Exciseman...	1 July '97	615 00	8 July '76	16 May '96
Bowman, Allan W..... Guelph, Ont.	1st Class Exciseman....	1 July '97	977 50	11 Mar. '41	8 Oct. '90
Boyd, James Fred. Sheppard. Toronto.	Messenger.....	9 Oct. '95	500 00	14 Apr. '78	9 Oct. '95
Boyd, Samuel Irwin..... Toronto.	Deputy Collector Inland Revenue (Class B).	3 Sept. '91	1,200 00	31 Jan. '39	3 Sept. '91
Boyle, Patrick..... Brantford.	1st Class Exciseman....	1 July '97	935 00	16 Nov. '41	16 Sept. '90
Brabant, Jean-Bte. Gilbert Nicephore. Montreal.	3rd do	1 Oct. '90	750 00	16 Apr. '55	1 Oct. '90
Brace, Richard Knight..... Charlottetown, P.E.I.	Gas Inspector.....	10 Jan. '96	200 00	25 Aug. '50	10 Jan. '96
Brain, Alphonsis Frederick.. Guelph, Ont.	3rd Class Exciseman ...	1 July '97	630 00	20 Apr. '70	1 Jan. '96
Breen, John. ..... Pembroke.	Asst. Inspector W.&M.	8 Jan. '98	600 00	12 July '40	8 Jan. '98
Brennan, David Joseph ..... Toronto, Ont.	2nd Class Exciseman...	1 July '97	935 00	20 June 72	14 Feb. '91
Brennan, John..... Windsor, Ont.	Accountant.....	27 July '92	1,100 00	24 June '47	3 Jan. '87
Broadfoot, Samuel..... Guelph.	do	1 June '89	1,000 00	20 Dec. '53	1 Nov '81
	Gas Inspector.....	12 Sept. '90	100 00		
Browne, George Wheatland.. Kingston, Ont.	2nd Class Exciseman...	1 July '73	850 00	21 Jan. '33	1 July '70
Bulmer, William..... Montreal.	2nd do	1 Oct. '72	850 00	9 Aug '29	1 Oct. '72
Burke, Timothy..... St. John, N.B.	Inspector, Inland Revenue for N.B. and N.S.	17 Apr. '91	2,200 00	9 June '45	8 July '86
Cahill, John William..... Windsor, Ont.	3rd Class Exciseman...	10 Nov. '87	750 00	31 Mar. '65	10 Nov. '87
Cahill, Joseph Hickey..... Quebec.	Deputy Collector Inland Revenue (Class A).	1 Apr. '82	1,300 00	7 Jan. '38	1 July '70
Cahill, Thomas..... Peterboro'.	Dep. Coll. I.R. (Class A).	1 June. '89	1,000 00	20 Dec. '39	14 Aug. '79
	Gas Inspector.....	1 Nov. '80	200 00		
Cameron, Donald McPherson. Hamilton, Ont.	Special Class Exciseman	1 Nov.' 80	1,500 00	5 Dec. '55	1 Mar. '72
Cargill, Willian..... Vancouver, B.C.	Deputy Collector Inland Revenue (Class B).	2 Apr. '98	600 00	10 June '52	2 Apr. '98
Carroll, Daniel..... Halifax.	1st Class Exciseman ...	1 Jan. '87	1,000 00	4 Aug. '42	1 Nov. '77
Caven, Alexander..... Stratford.	Collect'r Inland Revenue	1 Jan. '73	1,600 00	13 Sept. '36	1 July '70
Caven, William..... Montreal.	Special Class Exciseman	1 Jan. 88	1,300 00	12 Jan. '60	1 Jan. '83
Chabot, François-Xavier.... Quebec.	Asst. Inspector W. & M	7 June '80	600 00	6 Apr. '36	7 June '80
Chalut, Joseph Olier..... Montreal.	Inspector W. & M.....	20 Aug. '81	1,600 00	22 Mar. '47	18 Dec. '78

DEPARTMENT OF INLAND REVENUE—OUTSIDE SERVICE.

Name and P. O. Address.	Present Rank.	Date.	Present Salary.	Date of Birth.	Date of First Appointment.
			$ cts.		
Chartier, Etienne..... Sherbrooke.	Deputy Collector Inland Revenue, (Class A).	1 July '97	920 00	25 Nov. '46	1 Jan. '94
Chisholm, John Joseph..... Pictou, N.S.	Asst. Inspector W. & M.	1 Sept. '89	600 00	5 July '50	1 Sept. '89
Chisholm, Wm Noble..... Owen Sound, Ont.	Deputy Collector, Inland Revenue, Class B.	1 July '97	825 00	9 Mar. '65	21 July '90
Christie, William John..... Calgary, N.W.T.	Collector Inland Revenue. Inspector W.&M.	1 July '98	1,500 00 200 00	18 Mar. '56	20 Oct. '80
Clark, Albert Forneret..... Stratford.	Accountant.....	1 July '85	1,000 00	21 Oct. '36	20 Oct. '80
Clark, James Alfred..... St. John, N.B.	Deputy Collector Inland Revenue (Class A).	24 Apr. '91	1,200 00	1 Sept. '43	24 Apr. '91
Clarke, Thomas..... Pembroke.	Deputy Collector Inland Revenue (Class B).	12 July '97	600 00	25 Dec. '40	12 July '97
Codd, Hubert James Samuel Montreal.	3rd Class Exciseman...	1 Sept. '89	750 00	5 Nov '59	1 Sept. '89
Code, Abraham, jr ..... Winnipeg.	Accountant.....	1 Nov. '94	1,200 00	3 Jan. '68	20 Mar. '86
Coleman, Charl..... Toronto.	Deputy Collector Inland Revenue (Class B).	11 Dec. '86	1,000 00	28 Sept. '47	10 Feb. '81
Coleman, James John ..... Quebec.	1st Class Exciseman....	1 July '97	1,000 00	20 July '57	1 Oct. '85
Coles, Frank Halstaff..... London, Ont.	Accountant	9 Feb. '92	1,000 00	15 July '38	16 Apr. '72
Comte, Louis André Alexis Joseph. Montreal.	Probation'ry Exciseman	19 Mar. '98	500 00	16 Jan. '66	19 Mar. '98
Conway, Bartholomew James. London, Ont.	Special Class Exciseman	1 Jan. '81	1,500 00	25 July '59	1 Nov. '78
Cook, Wm. Reid..... Toronto.	1st Class Exciseman...	1 July '97	871 25	5 Sept. '49	1 July '92
Costello, John William..... Calgary, N.W.T.	Asst. Inspector W. & M.	26 Dec. '85	700 00	14 Feb. '42	26 Dec. '85
Costigan, Henry Alfred..... Ottawa.	Collect'r Inland Revenue	1 July '98	1,600 00	26 Dec. '60	1 Oct. '80
Costigan, James Joseph ... Montreal.	3rd Class Exciseman... Inspector of Food.....	1 Oct. '86 4 Apr. '88	750 00 250 00	7 Jan. '55	18 Mar. '86
Conklin, Walter McEwan... Winnipeg	3rd Class Probationary Exciseman.	1 July '98	500 00	10 June '77	1 July '98
Coughlin, Daniel..... London, Ont.	Mechanical Assistant Inspector W. & M.	8 Aug. '87	800 00	11 Mar. '41	8 Aug. '87
Coulter, Alex..... Toronto.	3rd Class Exciseman...	1 July '97	630 00	21 Jan. '65	1 May '96
Courtney, John J..... Montreal.	2nd do ...	1 July '85	850 00	29 Nov. '56	20 Oct. '80
Cowan, Edgar..... St. John, N.B.	Asst. Inspector W. & M	14 Aug. '79	700 00	7 Feb. '44	14 Aug. '79
Crawford, William Patrick.. Hamilton.	Accountant	1 July '97	1,025 00	29 Sept. '38	1 July '70
Crotty, John..... Windsor, Ont.	3rd Class Exciseman...	18 May '86	750 00	— Aug. '32	18 May '86
Croteau, Jules Maurice ..... Quebec.	Clerk, Culler's Office...	4 Sept. '97	750 00	15 Dec. '53	4 Sept. '97
Crowe, Walter..... Windsor, Ont.	Accountant.....	1 June '90	1,400 00	16 Sept. '46	20 Oct. '80
Curless, Charles..... Ottawa.	Preventive Officer.....	1 Aug. '87	1,200 00	27 May '47	1 July '84
Daoust, Joseph A..... Montreal.	Asst. Inspector W. & M.	4 June '80	800 00	14 Oct. '44	4 June '80
Daveluy, Joseph Pierre..... St. Hyacinthe.	3rd Class Exciseman...	17 July '90	750 00	20 May '68	17 July '90
Davey, Edward..... Charlottetown, P.E.I.	Inspector W. & M.....	15 May '97	900 00	15 Apr. '43	30 Mar. '97
Davis, Thomas George..... London, Ont.	Deputy Collector, Inland Revenue (Class A).	1 Jan. '87	1,500 00	15 Aug. '47	1 Nov. '73

DEPARTMENT OF INLAND REVENUE—OUTSIDE SERVICE.

Name and P. O. Address.	Present Rank.	Date.	Present Salary.	Date of Birth.	Date of First Appointment.
			$ cts.		
Dawson, William..... Guelph.	Special Class Exciseman	1 Dec. '88	1,400 00	9 Feb. '43	1 June '84
Deland, Alfred Noe..... St. John's, P.Q.	Deputy Collector Inland Revenue (Class B).	1 June '98	650 00	29 June '62	1 June '98
Dennis, William Alfred..... Galt, Ont.	Asst. Gas Inspector....	1 June '89	100 00	14 Feb. '53	1 June '89
Desaulniers, J. E. A..... Montreal.	3rd Class Exciseman....	23 June '97	600 00	2 Apr. '65	23 Dec. '96
Dessert, Victor..... Montreal.	Asst. Inspector W. & M	1 Mar. '97	600 00	31 May '47	1 Mar. '97
Dibblee, William..... St. John, N.B.	Deputy Collector Inland Revenue (Class B).	27 Aug. '77	300 00	19 Oct. '34	9 Nov. '75
Dick, James Walter..... Toronto.	Special Class Exciseman	18 June '96	1,200 00	11 Oct. '57	4 Jan. '83
Dickson, Charles Thompson. Kingston, Ont.	Collect. Inland Revenue	1 Oct. '97	1,400 00	20 June '48	1 July '70
Dingman, Norman Jones.... Stratford, Ont.	Special Class Exciseman	1 Nov. '80	1,200 00	25 May '45	1 May '76
Dixon, Henry George Smith. Montreal.	2nd Class Exciseman...	1 July '93	850 00	18 Dec. '57	12 Aug. '87
Dodds, Edward William .... Toronto.	Deputy Collector (Class B).	16 May '96	900 00	12 Sept. '62	1 Jan. '88
Donaghy, William..... Hamilton, Ont	Special Class Exciseman	1 Apr. '75	1,400 00	30 Oct. '41	1 Aug. '73
Doyle, Bernard Joseph..... Toronto.	2nd Class Exciseman...	1 July '97	935 00	6 Feb. '57	5 Jan. '91
Doyle, Jas. Eugène Higginson Ottawa.	3rd do ..	1 July '97	720 00	22 Sept. '62	1 Sept. '92
Dudley, William Hipwell... Toronto.	Special Class Exciseman	1 Aug. '86	1,600 00	15 Apr. '43	20 Oct. '80
Dumbrille, John ..... Prescott, Ont.	Collect'r Inland Revenue	6 Apr. '85	1,800 00	2 May '23	6 Apr. '85
Dumbrille, Richard Willie .. Hamilton, Ont.	1st Class Exciseman ...	1 July '97	935 00	17 July '59	11 Sept. '82
Dumouchel, Léandre..... Montreal.	2nd do ..	1 July '85	850 00	24 Dec. '46	17 June '82
Dunlop, Charles..... Windsor, Ont.	Deputy Collector Inland Revenue (Class B).	1 Jan. '76	1,200 00	9 Dec. '39	4 Mar. '73
Duplessis, Charles Zéphirin. Three Rivers, P.Q.	3rd Class Exciseman...	1 July '83	750 00	2 Jan. '49	13 Dec. '80
Dustan, William Moffatt.... Pictou, N.S.	Inspector W. & M.....	1 Oct. '97	1,000 00	8 Oct. '57	7 Feb. '82
Earle, Robert Henry..... Kingston, Ont.	Special Class Exciseman	1 July '75	1,200 00	1 July '50	17 Feb. '73
Egan, William..... Renfrew.	Deputy Collector Inland Revenue (Class B).	24 July '97	400 00	— —— '45	24 July '97
Egener, Adolph..... Stratford, Ont.	1st Class Exciseman ...	1 July '97	935 00	26 Sept. '54	13 Aug. '79
Elliott, Thomas Henry..... Sault Ste. Marie, Ont.	Asst. Inspector W. & M.	16 June '93	500 00	22 July '59	16 June '93
Errett, Richard Wm..... Peterboro.	Asst. Inspector Weights and Measures.	1 Aug. '95	200 00	13 Apr. '36	1 Aug. '95
Esmonde, Jos. R..... Ottawa.	Deputy Collector Inland Revenue (Class A.)	1 July '97	1,200 00	28 Dec. '45	1 Aug. '95
Evans, George Thomas..... Toronto.	1st Class Exciseman....	1 July '85	1,000 00	25 Nov. '54	1 Nov. '81
Fahey, Edward..... Kingston, Ont.	3rd do ..	1 Nov. '77	400 00	13 July '41	1 Nov. '77
Fahey, Owen..... Quebec.	3rd do ..	1 Feb. '85	750 00	18 July '48	31 July '84
Falconer, James E..... Windsor, Ont.	3rd do ..	1 Nov. '77	750 00	20 July '56	1 Nov. '77
Ferguson, John..... Prescott, Ont.	3rd do ..	1 Nov. '77	750 00	17 Apr. '26	1 Nov. '77

DEPARTMENT OF INLAND REVENUE—OUTSIDE SERVICE.

Name and P. O. Address.	Present Rank.	Date.	Present Salary.	Date of Birth.	Date of First Appointment.
			$ cts.		
Ferguson, John C. St. John, N.B.	2nd Class Exciseman	1 July '93	850 00	4 May '39	1 Aug. '87
	Inspector of Food	1 July '88	150 00		
Findley, Hugh. Victoria, B.C.	Inspector W. & M.	15 Mar. '93	800 00	6 Sept. '32	1 July '90
Fitzgerald, Edwin Wellington Hamilton.	Asst. Inspector W. & M.	26 Mar '91	750 00	2 Sept. '53	20 May '90
Fitzpatrick, Wm. John. St. John, N.B.	1st Class Exciseman	1 July '97	977 50	8 Feb. '69	19 Oct. '91
Fletcher, Robert William. Calgary, N.W.T.	Deputy Collector Inland Revenue (Class B).	20 Oct. '97	600 00	12 May '53	25 Sept. '97
Flynn, Daniel J. Toronto.	1st Class Exciseman	1 Jan. '91	1,000 00	4 Dec. '44	24 Dec. '83
Forest, Eugène Roch. Montreal.	Cashier	1 July '88	1,200 00	5 Sept. '54	1 Mar. '85
Fortier, Jean Jacques Odilon. Sorel, P.Q.	Collect. Inland Revenue	1 July '97	1,000 00	25 Sept. '48	17 Mar. '85
Fortier, Victor. Ste. Thérèse, P.Q.	Deputy Collector Inland Revenue, (Class B)	1 Nov. '97	600 00	5 Feb. '67	1 Nov. '97
Foster, Henry. Petrolia, Ont	3rd Class Exciseman	1 July '97	705 00	26 Apr. '54	20 May '93
Fournier, Louis Aimé. Montreal.	Asst. Inspector W. & M.	1 June '94	500 00	12 Oct. '61	1 June '94
Fowler, James Daniel. Fredricton.	Gas Inspector	11 Feb. '98	200 00	5 Sept. '53	1 Feb. '97
Fox, John David. Montreal.	Assistant Accountant	4 May '93	1,200 00	25 Mar. '65	5 June '85
Fox, Thomas. Montreal.	1st Class Exciseman	1 Nov. '80	1,000 00	10 Aug. '45	1 Nov. '77
Frame, Archibald. Halifax, N.S.	Inspector W. & M.	18 Nov. '97	1,000 00	2 Mar. '32	18 Nov. '97
Francis, George Mahan. Port Arthur.	Asst. Inspector W.& M.	8 Jan. '98	500 00	12 July '40	8 Jan. '98
Fraser, George James. Brantford, Ont.	Dept. Collector (Cl. B).	1 July '90	1,000 00	6 July '41	10 July '84
Fraser, Peter. Pictou, N. S	Collect. Inland Revenue	1 July '97	955 00	2 Apr. '54	1 Feb. '91
Freed, Augustus Toplady. Hamilton.	Inspector of W. & M.	23 May '94	1,400 00	8 Oct. '35	23 May '94
Gallagher, Francis. Quebec.	Specification Clerk	12 Dec. '83	750 00	24 Dec. '34	12 Dec. '83
Geldart, Oliver Alexander. St. John, N.B.	1st Class Exciseman	1 July '97	918 75	26 May '63	1 July '92
George, John. Eganville, Ont.	Dept. Collect. (Class B).	14 Mar. '94	200 00	5 Nov. '59	14 Mar. '94
Gerald, Charles. Toronto, Ont.	Special Class Exciseman	1 Nov. 80	1,600 00	23 Oct. '52	1 Nov. '77
Gerald, Walter Henry. Prescott.	do	1 Jan. '88	1,500 00	7 Sept. '57	14 Apr. '84
Gervais, Samuel. Montreal.	Asst. Inspector W.& M.	6 June '91	800 00	25 July —	1 Oct. '86
Gill, William. Victoria, B.C.	District Inspector	1 July '87	2,500 00	1 July '37	19 Dec. '70
Girard, Irénée. London, Ont.	1st Class Exciseman	1 Jan. '88	1,000 00	24 July '47	20 Oct. '80
Girdlestone, Rev. John M. Winnipeg.	Dept. Collect. (Class B).	19 Sept. '89	1,000 00	14 Nov. '43	17 Feb. '73
	Asst. Inspector W. & M.	1 July '87	200 00		
Goodman, Arthur William. Perth.	1st Class Exciseman	1 July '88	1,000 00	22 Feb. '66	1 Dec. '85
Gorman, Arthur Matthias. Halifax, N.S.	3rd do	25 Mar. '98	600 00	22 Oct. '64	1 Sept. '91
Gosnell, Thomas Salter. Winnipeg.	Collect. Inland Revenue	1 July '98	1,800 00	— June '50	1 Nov. '77
Gow, James. Windsor. Ont.	District Inspector	1 Jan. '87	2,500 00	17 Oct. '26	1 July '72

DEPARTMENT OF INLAND REVENUE—OUTSIDE SERVICE.

Name and P. O. Address.	Present Rank.	Date.	Present Salary.	Date of Birth.	Date of First Appointment.
			$ cts.		
Gow, John Eckford..... Prescott, Ont.	1st Class Exciseman....	1 Sept. '91	1,000 00	14 Jan. '69	7 Nov. '88
Graham, Wm. Johnstone.. Owen Sound, Ont.	Collect. Inland Revenue Gas Inspector.....	1 July '97 27 Nov. '89	1,200 00 200 00	16 Feb. '44	1 July '70
Graham, William Thomas... Toronto.	2nd Class Exciseman...	1 July '97	985 00	11 May '66	12 Apr. '90
Grant, Henry Hugh..... Halifax, N.S.	Collect. Inland Revenue	15 Oct. '81	1,800 00	15 Apr. '39	1 Oct. '80
Gravel, Amable Irené..... Three Rivers.	Inspector W. & M.....	10 Feb. '97	800 00	3 Aug. '60	10 Feb. '97
Grimason, Thomas..... Kingston, Ont.	Dept. Collector, Inland Revenue (Class A).	1 Apr. '87	1,200 00	23 Feb. '56	1 Oct. '83
Grosbois (de) Charles B..... Sherbrooke, P.Q.	Deputy Collector Inland Revenue, (Class B)..	30 May '98	500 00	7 Nov. '75	30 May '98
Guay, Alphonse..... Quebec.	Asst. Inspector W. & M.	24 Dec. '92	600 00	3 May '62	24 Dec. '92
Guay, G. N..... Quebec.	Inspector W. & M.....	1 Nov. '97	1,000 00	24 Apr. '55	1 Nov. '96
Hagan, James..... Ottawa.	Warehouseman.....	16 May '96	550 00	17 Mar. '56	15 Dec. '92
Hagarty, Patrick..... Halifax, N.S.	3rd Class Exciseman...	6 Apr. '69	750 00	5 Apr. '37	1 July '70
Hall, John Joseph..... Peterborough, Ont.	Collect. Inland Revenue	1 Sept. '73	1,200 00	28 Mar. '31	1 Sept. '73
Hamilton, William L..... Kingston, Ont.	District Inspector, Inland Revenue.	1 Feb. '82	2,500 00	26 Mar. '42	1 July '70
Hanley, Archibald..... Kingston, Ont.	Asst. Accountant.....	12 Dec. '89	1,000 00	20 June '46	1 July '80
Harney, Thomas..... Quebec.	Book-keeper and Cashier	1 July '97	750 00	27 Nov. '47	1 May '82
Harris, J. G.....	Deputy Collector Inland Revenue (Class A).	5 Jan. '97	1,000 00	23 Apr. '57	5 Jan. '97
Hart, Philip Dacres..... Brantford, Ont.	2nd Class Exciseman...	10 Dec. '80	850 00	18 Dec. '51	20 Oct. '80
Hawkins, Augustus Carayon. Montreal.	1st do	16 Aug. '95	892 50	16 Mar. '70	13 Feb. '91
Hawkins, William Louis.... Winnipeg.	Accountant.....	1 Dec. '88	1,200 00	26 Jan. '64	20 Oct. '80
Hayhurst, Thos. H..... Hamilton.	3rd Class Exciseman...	2 Oct. '97	600 00	3 Oct. '68	2 Apr. '97
Hayward, Walter John..... London, Ont.	Inspector W. & M.....	14 Aug. '79	1,200 00	18 Feb. '39	14 Aug. '79
Hébert, Charles Dupont..... Three Rivers, P. Q.	Collect'r Inland Revenue	20 Oct. '80	1,200 00	6 Oct. '45	20 Oct. '80
Hébert, Jos. Alph. Pacifique. Montreal.	Asst. Inspector W. & M.	2 Apr. '92	800 00	31 May '76	28 Mar. '92
Helliwell, Horatio Nelson... Toronto.	1st Class Exciseman....	1 Jan. '88	1,000 00	18 Oct. '53	1 Oct. '83
Henderson, Wilbur..... Toronto.	Deputy Collector (Class A).	1 July '97	1,418 75	3 Oct. '56	8 Mar. '83
Henwood, George..... Victoria, B.C.	Unclassified Exciseman	1 July '85	950 00	22 Sept. '64	1 Jan. '83
Hesson, Charles Ashton..... St. Catharines, Ont.	Collect'r Inland Revenue	1 Feb. '88	1,200 00	28 Mar. '60	17 Jan. '83
Hicks, William Henry..... London.	Deputy Collector Inland Revenue (Class B).	1 May '88	1,000 00	13 Mar. '55	1 Oct. '80
Higman, Ormond..... Ottawa.	Chief Electrical Engineer.	7 May '97	2,000 00	1 Mar. '50	1 July '94
Hill, Arthur Marcus..... St. John, N. B.	Deputy Collector Inland Revenue (Class B).	28 Sept. '75	500 00	4 July '41	28 Sept. '75
Hobbs, George Nixon..... Hamilton, Ont.	2nd Class Exciseman...	1 Jan. '85	850 00	19 Feb. '55	20 Oct. '80
Howard, Wm. Walter Stanley. Toronto.	1st do	1 July '97	871 25	3 Feb. '58	23 Sept. '90

DEPARTMENT OF INLAND REVENUE—OUTSIDE SERVICE.

Name and P. O. Address.	Present Rank.	Date.	Present Salary.	Date of Birth.	Date of First Appointment.
			$ cts.		
Howden, Richard..... Peterboro'	Deputy Collector Inland Revenue (Class B).	25 Feb. '89	800 00	20 Feb. '30	25 Feb. '89
Howell, Thomas..... Kamloops, B.C.	Deputy Collector Inland Revenue (Class B).	9 Dec. '97	400 00	30 June '58	9 Dec. '97
Howie, Alexander..... Guelph, Ont.	3rd Class Exciseman...	20 Oct. '80	750 00	1 Jan. '37	20 Oct. '80
Hubley, Howard Hy..... Halifax, N.S.	2nd do ...	1 July '97	825 00	3 Feb. '69	9 May '92
Hughes, Henry..... Charlottetown.	Asst. Inspector W. & M.	1 July '92	600 00	28 June '42	1 July '92
Hughes, Richard Anderson.. Windsor.	do	5 Oct. '88	650 00	28 Aug. '47	5 Oct. '88
Hurst, Levi Brown..... Toronto.	2nd Class Exciseman...	14 Jan. '97	750 00	23 Nov. '70	25 Mar. '92
Iler, Burritt..... Toronto.	Special Class Exciseman	1 Nov. '80	1,300 00	27 Nov. '51	1 Nov. '77
Ironside, George Arthur..... Port Arthur, Ont.	Collect'r Inland Revenue	1 Apr. '70	1,000 00	2 Jan. '40	1 July '70
Irwin, Robert..... Hamilton, Ont.	1st Class Exciseman...	1 July '97	1,000 00	11 Mar. '41	22 Dec. '87
Irwin, Samuel..... Belleville, Ont.	Asst. Inspector W. & M.	9 Apr. '85	700 00	8 May '28	9 Apr. '85
Ives, Geo. Canning..... Calgary.	Deputy Collector (Class B) and Preventive Officer.	1 Apr. '96	400 00	1 Sept. '48	1 Apr. '96
James, Thomas Cuthbert.... Halifax, N.S.	Accountant.....	1 July '83	1,000 00	29 Apr. '56	1 July '83
Jameson, S. B..... Winnipeg.	Deputy Collector (Class B).	7 Dec. '95	300 00	19 Feb. '53	7 Dec. '95
Jamieson, Robert C..... Toronto.	1st Class Exciseman....	1 Jan. '91	1,000 00	22 Mar. '43	1 July '87
Jarvis, Henry..... Hamilton, Ont.	Asst. Inspector W.&M.	19 Mar. '98	500 00	10 Oct. '45	19 Mar. '98
Johnson, John Jas..... Owen Sound, Ont.	2nd Class Excisemen...	1 July '93	850 00	26 Apr. '61	12 Feb. '92
Johnson, William..... Belleville, Ont.	Inspector W. & M.....	14 Aug. '79	1,200 00	28 Sept. '42	14 Aug. '79
	do Gas.....	1 Nov. '80	250 00		
	do Electric Light	27 May '95	.....		
Johnston, George Elliott..... Prescott, Ont.	3rd Class Exciseman...	1 Oct. '83	750 00	17 June '32	1 Oct. '83
Johnstone, James Kennedy Toronto.	Inspector of Gas.....	25 July '87	1,400 00	28 Oct '49	— Sept. '83
	do Electric Light	27 May '95			
Jones, Andrew..... Toronto.	3rd Class Exciseman...	1 July '97	750 00	30 Nov. '63	1 Sept. '91
Jones, Richard..... Victoria, B.C.	Collect. Inland Revenue	1 June '87	1,500 00	4 Feb. '51	1 Aug. '84
	Inspector of Gas.....	1 Aug. '84	200 00		
Jones, William Salton ..... Vancouver.	Deputy Collector, Inland Revenue (Class B).	13 July '97	600 00	4 Oct. '61	13 July '97
Jubenville, J. P..... Windsor, Ont.	2nd Class Exciseman...	1 Jan. '88	850 00	19 June '54	5 Jan. '87
Keeler, George Samuel..... Prescott, Ont.	2nd do ...	1 July '93	850 00	9 Apr. '36	7 Dec. '87
Keilty, Thomas..... Prescott, Ont.	Deputy Collector, Inland Revenue (Class A).	1 July '85	1,300 00	26 July '38	20 Oct. '80
Kelly, J. T..... St. John.	Preventive Officer	9 July '90	700 00	13 May '48	15 Apr. '89
Kelly, Mencer John..... Quebec.	Asst. Inspector W. & M.	27 Dec. '80	800 00	3 Feb. '53	27 Dec. '80
Kenning, James Hogan..... Windsor, Ont.	Collect. Inland Revenue	1 Aug. '82	2,200 00	26 Apr. '35	1 July '71
Keogh, Peter Mary..... Windsor. Ont.	3rd Class Exciseman...	20 Feb. '80	750 00	24 June '42	4 Feb. '80

DEPARTMENT OF INLAND REVENUE—OUTSIDE SERVICE.

Name and P. O. Address.	Present Rank.	Date.	Present Salary.	Date of Birth	Date of First Appointment.
			$ cts.		
Kidd, Thomas..... Seaforth, Ont.	Food Inspector.....	31 May '90	500 00	7 Sept. '30	29 May '56
Kilroy, Edmond Thomas.... Guelph.	1st Class Exciseman....	1 July '97	871 25	27 Dec. '72	1 Jan. '93
King, Richard Marsters ..... Halifax, N.S.	Deputy Collector, Inland Revenue (Class A)	1 Sept. '87	1,300 00	22 Feb. '43	14 Aug. '79
Knowlson, James Baine ..... Peterboro', Ont.	Deputy Collect'r (Class B)	1 July '72	700 00	15 Apr. '33	1 July '72
Laidman, Richard Herbert.. Hamilton, Ont.	Asst. Inspector W. & M.	12 Apr. '90	700 00	27 Dec. '57	12 Oct. '89
Lane, Thos. Michael..... Montreal.	1st Class Exciseman...	1 July '97	871 25	3 Sept. '68	25 Mar. '91
Langlois, Joseph Henri ..... Montreal.	Asst. Inspector W. & M.	8 Jan. '98	800 00	14 Oct. '65	8 Jan. '98
Laporte, George ..... Montreal.	3rd Class Exciseman...	1 Oct. '83	750 00	13 July '45	1 Oct. '83
Larivière, Alexandre C..... Winnipeg.	3rd do	1 July '97	705 00	11 Nov. '71	29 Apr. '93
LaRue, George..... Quebec.	Collect. Inland Revenue	16 Feb. '78	1,800 00	21 Dec. '34	16 Feb. '78
LaRue, John Baptiste Alexandre. Quebec.	Deputy Collector Inland Revenue, (Class B)...	3 Feb. '98	700 00	23 June '66	3 Feb. '98
Lawlor, Henry..... Montreal.	Collect. Inland Revenue	1 July '97	2,160 00	15 Dec. '53	20 Oct. '80
Lecours, Henri Théophile.... Montreal.	Accountant.....	4 May '93	1,400 00	22 Feb. '35	20 Oct. '80
Lee, Edward..... London, Ont.	1st Class Exciseman....	1 Jan. '88	1,000 00	14 Feb. '41	1 Nov. '81
LeMoine, James McPherson. Quebec.	District Inspector.....	23 Aug. '68	2,500 00	21 Feb. '25	1 July '67
Lemoine, Jules..... Quebec.	3rd Class Exciseman...	1 Oct. '83	750 00	19 Oct. '54	1 Oct. '83
Lépine, Louis..... Quebec.	3rd do	1 Oct. '83	750 00	19 Oct. '38	1 Oct. '83
Leprohon, Roch Martial..... Joliette, P.Q.	Collect'r Inland Revenue	20 Oct. '80	1,000 00	14 Oct. '32	20 Oct. '80
Lett, Frederick Piercy Austin Ottawa.	3rd Class Exciseman...	1 Oct. '83	750 00	17 Apr. '63	1 Oct. '83
LeVasseur, Louis Nazaire Z. Quebec.	Inspector of Gas..... do Electric Light	2 Oct. '78 27 May '95	1,000 00	6 Feb. '48	2 Oct. '78
Leveque, Hector..... Ottawa.	Porter and Messenger, Analyst Branch.	26 May '98	300 00	23 Aug. '77	26 May '98
Logan, John ..... Hamilton, Ont.	2nd Class Exciseman...	1 Jan. '88	850 00	22 Nov. '30	1 Nov. '77
Lynes, Kieran ..... Guelph.	Special Class Exciseman Gas Inspector.....	26 Mar. '91 21 Sept. '90	1,200 00 100 00	25 Oct. '56	1 Jan. '83
Lyons, Edward..... Kingston, Ont.	1st Class Exciseman....	1 July '97	985 00	22 Sept. '62	1 Sept. '87
Macdonald, Archibald B .... Prescott, Ont.	1st do	1 Sept. '91	1,000 00	30 Dec. '55	2 Aug. '87
Macdonald, Dugald..... Montreal.	Deputy Collector Inland Revenue (Class A).	1 Jan. '93	1,500 00	28 Dec. '38	14 Dec. '70
Macdonald, John A..... Ottawa, Ont.	Inspector W. & M.....	20 July '86	1,200 00	25 Oct. '35	20 July '86
Macfarlane, Thos, F.R.S.C.. Ottawa.	Chief Analyst.....	20 Mar. '86	2,200 00	5 Mar. '34	20 Mar. 86
Macintyre, Donald..... Montreal.	1st Class Exciseman....	1 July '97	1,000 00	17 Feb. '46	10 Feb. '90
Mackay, George William.... Hamilton Ont.	3rd do ..	20 Oct. '80	750 00	4 Sept. '41	20 Oct. '80
Magness, Robert..... Winnipeg.	Inspector W. & M., Gas and Electric Lighting.	1 May '97	900 00	21 Feb. '50	1 Jan. '89

DEPARTMENT OF INLAND REVENUE—OUTSIDE SERVICE.

Name and P. O. Address.	Present Rank.	Date.	Present Salary.	Date of Birth.	Date of First Appointment.
			$ cts.		
Mainville, Charles Philéas... Montreal.	3rd Class Exciseman...	1 July '97	920 00	13 Apr. '69	12 Dec. '92
Male, Thomas..... Listowell, Ont.	Gas Inspector	25 May '98	100 00	28 Aug. '49	25 Jan. '98
Malo, Toussaint..... Montreal.	2nd Class Exciseman...	1 June '76	850 00	16 July '29	1 Nov. '75
Manning, James ..... Montreal.	Unclassified Exciseman.	1 Nov. '75	850 00	22 Nov. '33	1 Nov. '75
Marcon, Frank Evans..... London, Ont.	2nd Class Exciseman...	1 July '97	935 00	7 Mar. '69	30 May '90
Marentette, Alexandre..... Hamilton, Ont.	Asst. Inspector W. & M.	14 Aug. '79	800 00	19 Feb. '34	14 Aug. '79
Marion, Jos. Eugène Edmond Joliette, P.Q.	3rd Class Exciseman...	8 July '91	750 00	20 Oct. '59	8 Jan. '91
Marshall, Ferdinand..... Prescott, Ont.	Unclassified do ..	1 Nov. '77	850 00	5 Feb. '35	1 Nov. '77
Mason, Frederick..... Perth, Ont.	Special Class Exciseman	1 July '75	1,500 00	5 Apr. '50	24 Feb. '72
Mercier, Charles Amédée.... Quebec.	Messenger & Preventive Officer.	2 May '98	500 00	14 Apr. '53	2 May '98
Metcalf, William Franklin.. Toronto.	Special Class Exciseman	1 Jan. '92	1,200 00	23 Nov. '37	15 Dec. '71
Miller, Archibald..... Halifax, N.S.	Inspector of Gas.....	1 Dec. '75	1,200 00	1 June '35	1 Dec. '75
	do Electric Light.	27 May '95			
Miller, Joseph Elwood .... Vancouver, B. C.	Collect. Inland Revenue	31 May '90	1,500 00	19 Mar. '59	12 Dec. '83
	Inspector of Gas.....	1 Dec. '93	100 00		
Miller, William Frederick... Hamilton, Ont.	Collect. Inland Revenue	1 July '97	2,200 00	23 Nov. '41	15 July '73
Millier, Elie ..... Montreal.	3rd Class Exciseman...	1 July '83	750 00	11 Dec. '44	1 July '83
Milligan, Robert John..... Toronto.	Asst. Inspector W. & M.	25 Oct '86	750 00	24 Oct. '37	25 Oct. '86
Milliken, Edwin ..... St. Catharines, Ont.	2nd Class Exciseman...	1 July '84	850 00	11 Nov. '47	1 Nov. '75
Mills, A. E..... Smith's Falls.	Dep. Collect. (Class B)	1 July '94	150 00	1 Nov. '44	1 July '94
Moore, Theophilus..... Charlottetown, P.E.I.	Deputy Collector Inland Revenue (Class B).	12 Dec. '90	1,000 00	6 May '42	1 Jan. '74
Moreau, Joseph Alfred.... Quebec.	Caretaker, W. & M.....	1 May '84	300 00	15 Jan. '34	12 Dec. '90
	do Gas Office.....	1 May '84	300 00		
Morrow, John..... Toronto, Ont.	District Inspector of B. Factories.	1 Dec. '80	2,500 00	17 Nov. '32	1 July '72
		1 July '87			
Mulhern, Michael Matthew Cornwall, Ont.	Collect. Inland Revenue	1 July '83	1,000 00	9 Feb. '55	1 Nov. '77
	Gas Inspector.....	31 May '90	100 00		
Munro, Hugh David..... Yarmouth, N.S.	3rd Class Exciseman...	1 July '82	750 00	28 July '46	1 July '81
	Asst. Inspector of Gas..	1 July '84	100 00		
Murdoch, James..... Orillia.	Asst. Inspector W. & M.	26 April '97	500 00	— May '34	26 Apr. '97
Murray, Alfred Sutton E.... Toronto, Ont.	2nd Class Exciseman...	20 Oct. '80	850 00	17 Aug. '48	20 Oct. '83
Murray, David..... Sherbrooke.	1st do ..	1 July '97	977 50	23 Jan. '70	1 Apr. '90
McAllister, Andrew..... Belleville. Ont.	Collect. Inland Revenue	1 Feb. '82	1,600 00	14 Aug. '43	21 May '72
McAloney, Joseph A..... Nanaimo.	Deputy Collector Inland Revenue. (Class B)...	12 July '97	300 00	27 Sept. '55	12 July '97
	Asst. Inspector W.& M.	8 Jan. '98	350 00		
	do do Gas....	1 Mar. '98	100 00		
McCloskey, John Richard.... St. John, N.B.	1st Class Exciseman. ...	1 July '97	1,000 00	4 Dec. '54	12 July '87
McCoy, William..... Belleville, Ont.	1st do ..	1 Jan. '91	1,000 00	7 July '55	1 Mar. '84
McCuaig, Augustus Finlay.. Belleville, Ont.	Deputy Collector (Class B).	30 July '86	800 00	29 Mar. '50	30 July '86

DEPARTMENT OF INLAND REVENUE—OUTSIDE SERVICE.

Name and P. O. Address.	Present Rank.	Date.	Present Salary.	Date of Birth.	Date of First Appointment.
			$ cts.		
McDonald, A. W. ..... Fleming, Assa.	Asst. Inspector W. & M.	1 July '94	600 00	26 Nov. '68	19 Oct. '93
McDonald, John ..... Hamilton, Ont.	do ..	14 Feb. '81	800 00	1 May '36	1 July '83
McDonald, John Arthur..... Toronto.	1st Class Exciseman ...	1 Jan. '88	1,000 00	19 Sept. '57	7 Mar. '83
McDonald, Michael Allan... Sydney, C.B., N.S.	Collect'r Inland Revenue	9 July '79	750 00	22 Sept. '52	9 July '79
McFarland, Chas. Davis..... Kingston, Ont.	1st Class Exciseman....	1 July '97	977 50	25 Sept. '69	8 June '92
McFarlane, Jas., sr..... Ottawa.	Asst. Inspector Weights and Measures.	1 Jan. '96	560 00	28 Oct. '41	17 Apr. '90
McFee, Allan Cameron..... Belleville.	3rd Class Exciseman...	1 July '97	615 00	11 Aug. '76	28 May '96
McGill, Anthony, B.A., B.Sc. Ottawa.	Asst. Chief Analyst....	1 July '87	1,800 00	18 Apr. '47	1 July '87
McLenaghan, Nathaniel..... Perth, Ont.	Collector of Inland Rev.	1 July '97	1,260 00	17 Nov. '37	28 Dec. '93
McPhie, Donald..... Hamilton, Ont.	Inspector of Gas..... do Electric Light	1 Sept. '76 28 May '95	1,600 00	28 June '36	1 Sept. '76
McSween, James..... London, Ont.	1st Class Exciseman ...	1 Feb. '84	1,000 00	26 Nov. '51	1 Nov. '79
Nash, Samuel C..... Charlottetown, P.E.I.	Collect'r Inland Revenue	1 Jan. '78	1,200 00	4 Oct. '34	12 Dec. '70
Neville, Cornelius..... Ottawa.	Deputy Collector Inland Revenue. (Class B)...	1 Apr. '98	900 00	22 June '48	1 Apr. '98
Nicholls, James Thomas..... Owen Sound, Ont.	Deputy Collect'r (Class B)	19 Sept. '89	1,000 00	16 Dec. '33	7 July '73
O'Brien, Edward Charles.... Guelph.	2nd Class Exciseman...	1 July '93	850 00	27 Mar. '68	10 Feb. '91
O'Brien, James Francis..... Hamilton, Ont.	1st do ..	1 Jan. '88	1,000 00	20 Dec. '58	1 Oct. '83
O'Donnell, John..... Kingston, Ont.	3rd do ..	1 July '84	750 00	7 Nov. '42	17 Feb. '89
O'Donohue, Michael John... Guelph, Ont.	1st do ..	1 July '97	871 25	12 Nov. '69	8 June '92
O'Flaherty, Edward John ... Montreal.	3rd do ..	12 Sept. '90	750 00	—About '40	12 Sept. '90
O'Flaherty, M. J..... Quebec.	Asst. Inspector of Gas..	24 Apr. '93	800 00	13 July '48	24 Apr. '93
O'Leary, Thomas Joseph.... Toronto.	1st Class Exciseman ...	1 July '88	1,000 00	14 July '53	1 Jan. '83
O'Meara, Fred'k. Murray..... Winnipeg.	3rd do ...	7 Nov. '97	600 00	6 July '78	7 May '97
Orr, Henry N.....	3rd do ...	7 Nov. '97	600 00	15 May '74	7 May '97
Osborne, Frank Alfred..... Edmonton.	Deputy Collector Inland Revenue (Class B)	1 Jan. '98	400 00	13 May '60	1 Jan. '98
O'Sullivan, Daniel..... Vancouver, B. C	Deputy Collector Inland Revenue (Class A).	1 Aug. '94	900 00	6 Feb. '71	1 Aug. '94
Panneton, George Edouard.. Montreal.	3rd Class Exciseman...	1 Jan. '83	750 00	23 Jan. '49	1 Jan. '83
Pape, James..... Toronto.	Asst. Inspector of Gas.. do Electric Light	20 May '93 25 Sept. '95	800 00	6 Aug. '46	20 May '93
Parent, Frederick..... Ottawa.	Asst. Mgr. Meth. Spirits Warehouse.....	7 Jan. '96	825 00	23 June '67	1 May '91
Parkinson, Edward Bailey... Vancouver, B.C.	Deputy Collector Inland Revenue (Class A)	1 Apr. '98	800 00	29 Nov. '62	1 Mar. '94
Parson, Chas. Herbert..... Golden, B. C.	Deputy Collector Inland Revenue (Class B)	1 Apr. '96	200 00	16 May '68	1 Apr. '96
Patton, James..... Quebec.	Superv. of Cullers.....	30 June '82	2,100 00	5 June '29	30 June '82
Petit, Jean-Baptiste..... Quebec.	Asst. Inspector W. & M.	6 Jan. '80	500 00	23 Dec. '45	6 Jan. '80

DEPARTMENT OF INLAND REVENUE—OUTSIDE SERVICE.

Name and P. O. Address.	Present Rank.	Date.	Present Salary.	Date of Birth.	Date of First Appointment.
			$ cts.		
Pinhey, Henry..... Quebec.	Mech. Asst. In. W. & M.	23 May '93	600 00	14 Apr. '34	23 May '93
Pinsonnault, Alfred..... Montreal.	3rd Class Exciseman ...	1 May '84	750 00	20 May '40	1 May '84
Piper, Harry..... Toronto.	Inspector W. & M.....	1 June '81	1,300 00	29 Oct. '39	1 June '81
Poirier, Joseph Nathaniel... Victoriaville.	Deputy Collector Inland Revenue (Class B).	19 Mar. '98	500 00	15 June '67	13 July '97
Pole, Charles William..... Belleville, Ont.	Deputy Collector Inland Revenue (Class A)	1 Dec. '86	1,200 00	15 Dec. '45	1 July '83
Powell, John Bleeker..... Guelph, Ont.	Collect. Inland Revenue	1 May '87	1,800 00	5 Aug. '48	9 July '73
Pringle, Jas..... Whitby, Ont.	Deputy Collector Inland Revenue (Class B)	25 Mar. '95	200 00	10 June '34	25 Mar. '95
Prosser, Elijah..... Keswick, Ont.	Preventive Officer	24 Dec. '97	400 00	7 Sept. 37	24 Dec. '97
Prevost, Jean Jacques..... Three Rivers, P.Q.	Asst. Inspector W. & M.	1 Nov. '80	700 00	9 Sept. '39	1 Nov. '80
Quinn, Jean Dwyer..... Granby, P.Q.	Special Class Exciseman	1 Dec. '88	1,200 00	6 Jan. '49	1 Jan. '84
Ramon, Pierre..... Windsor, Ont.	Deputy Collector Inland Revenue (Class A).	29 Oct. '79	1,500 00	28 Aug. '33	17 Feb. '73
Renaud, Albert H..... Montreal.	3rd Class Exciseman. ..	1 July '97	630 00	25 Jan. '64	7 Dec. '94
Rennie, George..... Stratford, Ont.	Deputy Collector Inland Rev. (Class A). Gas Inspector.....	21 Dec. '85 9 July '90	1,200 00 200 00	2 Aug. '42	24 Jan. '67
Richard, Dosithé .... Sussex, N.B.	Asst. Inspector W. & M.	7 July '80	600 00	26 July '34	7 July '80
Richard Jean-Baptiste Treffié Joliette.	Deputy Collector Inland Revenue (Class B)	7 Dec. '95	300 00	23 Nov. '57	1 July '90
Ridgman, A. H..... Victoria.	3rd Class Exciseman...	1 July '97	660 00	28 Feb. '64	1 July '95
Roche, H. G..... Ottawa.	Inspector of Gas..... do Electric Light	1 July '89 27 May '95	900 00	30 Jan. '50	1 July '89
Rogerson, James Mounsey... Toronto.	Special Class Exciseman	1 July '76	1,200 00	8 Apr. '29	1 July '70
Ross, Harold Edward..... Winnipeg.	Asst. Inspector W. & M Dep. Collector (Class B)	1 June '87 1 Apr. '96	600 00 100 00	22 Jan. '59	1 June '87
Ross, Samuel Foster ..... Hamilton, Ont.	Deputy Collector Inland Revenue (Class A).	1 Dec. '73	1,500 00	6 Apr. '24	1 July '70
Rouleau, Joseph..... Quebec.	Unclassified Exciseman.	1 July '72	750 00	2 Nov. '28	6 Dec. '67
Rousseau, Elzéar H..... Granby P.Q.	Deputy Collector Inland Revenue (Class B).	2 May '98	500 00	28 Feb. '64	2 May '98
Rowan, Archibald..... St. John, N.B.	Inspector of Gas..... do Electric Light	17 Nov. '75 27 May '95	1,000 00	30 Oct. '30	17 Nov. '75
Rowan, William Edward....	Deputy Collector Inland Revenue (Class B)	26 Apr. '97	400 00	2 Apr. 64	26 Apr. '97
Rowland, Edward ..... London, Ont.	2nd Class Exciseman...	1 Jan. '80	850 00	20 Feb. '30	1 Nov. '76
Roy, George..... Quebec.	Chief Inspector of Hides	12 July '97	1,500 00	13 Nov. '42	12 July '97
Ryan, W..... Montreal.	3rd Class Exciseman...	1 July '97	750 00	12 July '40	1 July '93
Saucier, Xavier..... Winnipeg.	2nd do .. Food Inspector.....	1 Jan. '91 1 Aug. '95	850 00 200 00	27 June '69	14 Nov. '89
Schram, Richard Louis H.... St. Catharines, Ont.	3rd Class Exciseman....	1 July '97	615 00	12 Nov. '73	1 June '96
Scott, Matthew Wm ..... Windsor, Ont.	Deputy Collector Inland Revenue (Class B)	16 Apr. '95	200 00	1 Nov. '37	16 Apr. '95
Scullion, Patrick James..... Montreal.	3rd Class Exciseman...	1 July '97	705 00	21 Sept. '73	2 July '92

DEPARTMENT OF INLAND REVENUE—OUTSIDE SERVICE.

Name and P. O. Address.	Present Rank.	Date.	Present Salary.	Date of Birth.	Date of First Appointment.
			$ cts.		
Scullion, William James.... Montreal.	1st Class Exciseman ...	1 July '97	1,000 00	6 Sept. '57	1 Jan. '83
Sexton, John..... Quebec.	3rd do ...	14 May '89	750 00	1 Dec. '37	14 May '89
Sharacy, Michael..... Toronto.	Deputy Collector Inland Rev. (Class B). Gas Inspector.....	8 Dec. '85 9 July '90	1,100 00 100 00	2 Nov. '49	8 Dec. '85
Simpson, Arthur Fisher..... Sherbrooke, P.Q.	Collector Inland Revenue. Inspector of Gas..... do Electric Light	18 Jan. '85 1 Oct. '92 27 May '95	1,400 00 100 00	31 July '48	18 June '85
Sinon, Eugène Henry..... Brantford, Ont.	Deputy Collect'r (Cl. A)	26 May '91	1,200 00	5 May '63	14 Feb. '87
Slattery, Ralph..... Ottawa, Ont.	1st Class Exciseman ...	1 Jan. '88	1,000 00	3 Feb. '42	16 Apr. '83
Slattery, Thomas..... Belleville, Ont.	Asst. Inspector W. & M. and Mechanical Asst.	20 May '84	700 00	20 June '38	28 May '84
Smyth, Bernard Brunswick.. St. John, N.B.	2nd Class Exciseman...	1 July '97	825 00	24 Nov. '46	1 Oct. '85
Spence, Francis Henry..... Guelph, Ont.	1st do ..	1 July '85	1,000 00	23 May '63	1 Jan. '83
Spence, John..... Brantford, Ont.	Collect'r Inland Revenue	1 May '76	1,600 00	28 July '30	1 July '70
Spereman, James Joseph..... Hamilton, Ont.	Special Class Exciseman	1 Nov. '80	1,600 00	28 May '54	6 Apr. '78
Standish, Joseph Gerald..... Belleville.	do ..	1 Jan. '91	1,400 00	25 Jan. '49	18 Jan. '83
Stevens, Daniel Bowen ..... Trail, B.C.	Deputy Collector Inland Revenue (Class B).	14 May '98	400 00	23 Nov. '56	4 May '98
Stewart, James..... London, Ont.	1st Class Exciseman ...	1 Jan. '87	1,000 00	10 June '48	7 May '83
Stuart, Angus Kilbee..... Vancouver, B.C.	Deputy Collector Inland Revenue (Class B).	26 July '97	500 00	8 Jan. '67	26 July '97
Stratton, William Cox..... Toronto.	Collect. Inland Revenue	1 Dec. '80	2,200 00	31 July '46	11 Feb. '71
Swannell, Frederick William Nelson, B.C.	Deputy Collector Inland Revenue (Class B).	27 June '98	600 00	15 May '65	27 June '98
St-Michel, François-Xavier..	Deputy Collect'r (Cl. B)	26 Apr. '97	200 00	10 Apr. '51	28 Dec. '96
Talbot, John..... London.	3rd Class Exciseman...	25 Apr. '98	600 00	8 Feb. '63	25 Oct. '97
Taylor, George Wilson..... Windsor.	Special Class Exciseman	21 Sept. '93	1,200 00	23 June '66	3 Dec. '88
Thomas, Joseph Smith ... London, Ont.	Mechanical Assistant. Inspector W. & M...	1 Feb. '88	800 00	5 Sept. '43	1 Feb. '88
Thomas, Philip..... Winnipeg.	Deputy Collector Inland Revenue (Class B).	25 Mar. '92	900 00	11 June '38	14 Nov. '89
Thomas Robert..... Windsor, Ont.	2nd Class Exciseman...	1 July '93	850 00	27 June '41	26 Jan. '91
Till, Thomas Mercer..... Guelph, Ont.	Deputy Collector Inland Revenue (Class A)	1 July '87	1,300 00	18 May '47	1 July '85
Timmons, Patrick..... Quebec.	Prob'y 3rd C Exciseman	13 Apr. '98	500 00	1 Nov. '56	1 Apr. '96
Tomlinson, Walter Morecroft Montreal.	Asst. Inspector W. & M.	1 Aug. '89	600 00	2 Dec. '56	1 Aug. '89
Tompkins, Patrick..... Halifax, N.S.	3rd Class Exciseman...	1 Dec. '83	750 00	12 Dec. '46	14 Aug. '79
Toupin, François-X. J. A... Montreal.	Deputy Collector Inland Revenue (Class A).	1 July '97	1,500 00	29 Nov. '47	24 Oct. '83
Tourchot, Anatole Léon Jean. Ottawa.	3rd Assistant Analyst..	1 Aug. '92	1,150 00	5 Apr. '47	1 Aug. '92
Tracey, John Philip..... London.	2nd Class Exciseman...	1 July '97	825 00	19 Jan. '40	3 Aug. '92

DEPARTMENT OF INLAND REVENUE—OUTSIDE SERVICE.

Name and P. O. Address.	Present Rank.	Date	Present Salary.	Date of Birth.	Date of First Appointment.
			$ cts.		
Tyrrell, Margaret..... Ottawa.	Asst. Analyst.....	1 July '98	.....	.....	1 July '98
Verner, François..... Montreal.	2nd Class Exciseman...	1 Jan. '91	850 00	7 July '44	1 July '89
Verner, Thos. H..... Winnipeg, Man.	3rd do	7 Mar. '97	600 00	15 Sept. '62	7 May '97
Villeneuve, Jacques..... Montreal.	1st do	9 Feb. '92	1,000 00	30 Jan. '38	1 July '72
Wainwright, Frederick G... Halifax.	2nd do	1 Jan. '87	850 00	1 Aug. '40	1 May '76
Waller, John..... Ottawa.	3rd do	1 Nov. '89	750 00	25 Oct. '65	1 June '89
Walsh, Daniel Joseph..... Brantford.	Special do	1 July '95	1,200 00	10 Nov. '65	1 July '87
Wardell, Reginald Stuart R. Hamilton.	2nd do	1 July '97	804 25	9 June '74	1 June '94
Watkins, John Andrew..... Montreal.	3rd do	1 July '83	750 00	20 Jan. '31	1 July '83
Watson, James..... Ottawa.	Laboratory Clerk.... / Food Inspector.....	1 July '89 / 12 Sept. '90	900 00 / 200 00	5 Apr. '41	— Jan. '88
Watson, William Wallace... Winnipeg.	Deputy Collector Inland Revenue (Class A).	19 April '98	1,200 00	7 Jan. '44	1 Apr. '98
Waugh, Richard Joseph..... Halifax, N.S.	Inspector W. & M... / do Food.....	13 Feb. '97 / 13 Feb. '97	600 00 / 300 00	3 Jan. '69	13 Feb. '97
Webbe, Cecil Ephraim Arthur London, Ont.	2nd Class Exciseman...	1 July '93	850 00	19 Mar. '67	1 Aug. '91
Weir, James..... Hamilton, Ont.	1st do	1 July '97	935 00	5 Aug. '63	1 Jan. '89
Westman, Thomas..... Toronto.	Special Class Exciseman	21 Sept. '93	1,200 00	26 Jan. '63	3 May '84
Weyms, Charles..... Toronto.	1st Class Exciseman....	1 Jan. '88	1,000 00	4 Mar. '42	5 Feb. 72
Wheatley, Alfred Edward... Hamilton, Ont.	Asst. Inspector W. & M.	11 Feb. '91	650 00	29 Sept. '67	11 Feb. '91
Whelan, William Frederick.. Quebec.	Specification Clerk.....	1 July '89	750 00	17 May '32	26 May '74
Whitehead, James Prescott.. Strathroy, Ont.	Deputy Collector Inland Revenue (Class B).	9 May '98	650 00	30 May '53	9 May '98
Williams, John..... London, Ont.	Gas Inspector..... / Electric Light Inspector	15 Nov. '80 / 28 May '95	1,000 00	27 Nov. '26	15 Nov. '80
Wilmot, John Bentley..... St. John, N.B.	Inspector W. & M.....	14 Aug. '79	1,200 00	9 Feb. '42	14 Aug. '79
Wilson, David..... London, Ont.	Assistant Accountant..	10 July '97	945 00	8 Mar. '40	1 Aug. '73
Winsor, John..... Ottawa, Ont.	Asst. Inspector W. & M.	1 May '98	600 00	28 Aug. '51	30 Mar. '97
Wood, James A..... Prescott, Ont.	Deputy Collector Inland Revenue (Class B).	1 May '96	800 00	7 Oct. '48	1 May '96
Woodward, George W..... Guelph, Ont.	Special Class Exciseman	1 Jan. '83	1,200 00	22 Apr. '40	1 Nov. '77
Wolfenden, William..... Vancouver, B.C.	Deputy Collector Inland Revenue (Class B).	3 Oct. '91	700 00	8 Aug. '43	3 Oct. '91
do New Westminster	Inspector of Gas.....	1 Dec. '93	100 00		
Wright, Robert J..... Toronto.	Asst. Inspector W. & M	1 Jan. '81	750 00	24 Dec. '51	1 July '83
Yates, James McGee..... Guelph, Ont.	2nd Class Exciseman...	1 Nov. '80	850 00	27 Feb. '46	11 Feb. '71

DEPARTMENT OF CUSTOMS—INSIDE SERVICE.

Name and P. O. Address.	Present Rank.	Date.	Present Salary.	Date of Birth.	Date of First Appointment.
			$ cts.		
McDougald, John	Commissioner	1 May '96	2,800 00	13 Mar. '48	1 May '96
Bennet, Frederick George	1st Class Clerk	1 July '89	1,750 00	10 Mar. '52	24 Aug. '71
Bleakney, Arthur Crawley	do	1 July '89	1,750 00	12 Aug. '53	1 Sept. '72
McKiel, Charles Edward	do	1 Sept. '90	1,650 00	24 Apr. '46	1 Dec. '74
Fawcett, Guilford Heber	do	1 July '89	1,700 00	13 Nov. '50	6 Feb. '73
Farrow, Robinson Russell	do and Accountant.	1 July '95	1,700 00	7 Mar. '63	15 Jan. '81
Code, Thomas James	1st Class Clerk and Asst. Accountant.	1 July '97	1,400 00	29 Jan. '64	1 Apr. '82
Sanders, Edwin Lewis	1st Class Clerk	1 July '97	1,400 00	17 Mar. '56	1 Aug. '82
Morin, Alfred	do	1 July '97	1,450 00	10 Jan. '57	15 June '76
Russell, William	2nd Class Clerk	1 July '89	1,400 00	28 May '44	1 June '73
Ackers, John	do	1 Sept. '91	1,350 00	16 July '46	1 Feb. '79
Bliss, Thomas Alder Dickson	do	1 Oct. '91	1,350 00	28 June '57	23 May '82
Courtney, John	do	1 Sept. '91	1,350 00	27 June '48	7 Feb. '82
Campbell, James Joseph	do	1 July '89	1,250 00	10 July '51	12 Apr. '70
Dunlevie, Sidney Alfred	do	1 July '92	1,300 00	4 June '47	4 June '80
Christie, Jessie Blackburn	do	1 July '93	1,250 00	26 June '61	1 May. '84
Breadner, Robert Walker	do and Chief Check Clerk	1 July '95	1,200 00	13 Jan. '65	13 Sept. '84
Bristol, John R. Ketcheson	2nd Class Clerk	13 Jan. '96	1,150 00	23 Sept. '68	27 Nov. '89
Grafton, William Henry	do	1 July '97	1,100 00	29 Nov. '50	1 Jan. '85
Bain, John	do Private Secretary	1 July '98 3 Aug. '96	1,100 00 400 00	8 June '69	3 Aug. '96
Roper, Sydney C. D	2nd Class Clerk	1 July '98	1,100 00	30 June '49	18 Dec. '85
Lacerte, Alide	3rd Class Clerk	1 June '82	1,000 00	4 July '65	1 June '82
Frost, Samuel L. Tilley	do	1 Nov. '90	800 00	30 July '57	1 Nov. '90
Watson, John Archibald	do	1 July '95	700 00	6 Dec. '66	10 Dec. '91
Lafontaine, Adelard Marie Lesiège.	do	1 July '95	700 00	30 Mar. '56	15 May '91
Rorke, Herbert Victor	do	1 July '95	700 00	25 Apr. '69	15 May '91
Moir, R. Huntington	do	31 Dec. '95	500 00	18 Aug. '73	26 Mar. '94
Carleton, Wm. Henry	Packer	1 Jan. 91	500 00	23 May '72	27 May '82
Bales, Wm. Daniel Pye	Messenger	12 Apr. '90	500 00	27 Dec. '66	12 Apr. '90
Gow, John Wm	do	1 July '67	500 00	25 Sept. '37	1 Sept. '56

DEPARTMENT OF CUSTOMS—OUTSIDE SERVICE—ONTARIO.

Name and P. O. Address.	Present Rank.	Date.	Present Salary.	Date of Birth.	Date of First Appointment.
PROVINCE OF ONTARIO.			$ cts.		
Amherstburg.					
Gott, George	Collector	24 July '84	1,000 00	18 Oct. '27	1 Nov. '73
Luckham, Daniel R.	Clerk & Landing Waiter	7 July '98	500 00	12 Oct. '63	13 July '97
Brien, James	Sub-Collector	4 Mar. '97	600 00	4 Feb. '48	4 Mar. '97
Essex Centre.					
Allworth, Edward	do	1 Jan. '96	450 00	26 Nov. '37	1 Jan. '96
Kingsville.					
Scott, Mathew William	do	10 Jan. '81	450 00	1 Nov. '37	10 Jan. '81
Leamington.					
Atkinson, J. H C.	do	1 April '97	500 00	31 Aug. '54	1 April '97
West Dock, Pelee Island.					
Belleville.					
Webster, William	Collector	18 Oct. '78	1,400 00	4 Dec. '44	18 Oct. '78
Covert, John	Preventive Officer	1 June '81	300 00	6 Jan. '25	1 June '81
Hambly, Philip Hall	do	1 July '87	600 00	20 Oct. '35	1 July '87
McGinnis, Arthur	Clerk	5 Oct. '94	900 00	25 Dec. '52	9 Feb. '92
Berlin.					
Colquhoun, Frederick	Collector	1 Jan. '97	1,200 00	31 Aug. '39	1 Jan. '97
Bowmanville.					
Beith, James	Collector	5 Apr. '97	1,000 00	10 April '37	5 April '97
Brittain, Joseph	Landing Waiter	1 April '87	500 00	4 Dec. '39	1 Apr. '87
Brantford.					
Leeming, Henry Blakey	Collector	1 May '76	1,400 00	5 Oct. '30	1 May '76
Heath, Edwin Lee	Sub-Collector	1 Sept. '79	800 00	9 Jan. '39	1 Sept. '79
Foster, Thomas	Landing Waiter	27 Oct. '76	900 00	7 Dec. '39	27 Oct. '76
Urquhart, Wm. T.	Preventive Officer	1 July '97	600 00	11 Sept. '63	1 July '97
Brockville.					
Jones, Wm. Hamilton	Collector	1 Mar. '88	1,300 00	17 Feb. '37	1 Mar. '88
Montgomery, Wm. Henry	Clerk & Land'g Waiter	12 April '90	700 00	5 Nov. '56	12 April '90
Stewart, Alexander	Landing Waiter	24 Jan. '50	800 00	5 Jan. '29	24 Jan. '50
Stayner, Thomas Allan	Tide Waiter	1 July '85	600 00	13 Aug. '53	1 July '85
Mills, Albert Edward	Sub-Collector	1 Aug. '89	500 00	—— '44	1 Aug. '89
Smith's Falls.					

DEPARTMENT OF CUSTOMS—OUTSIDE SERVICE—ONTARIO.

Name and P. O. Address.	Present Rank.	Date.	Present Salary.	Date of Birth.	Date of First Appointment.
Chatham.			$ cts.		
Stephenson, Rufus	Collector	25 Apr. '92	1,300 00	14 Jan. '35	23 May '82
Duck, John. Ridgetown.	Sub-Collector	13 Feb. '65	700 00	7 Feb. '24	13 Feb. '65
Coatsworth, Caleb. Romney.	Preventive Officer	5 Apr. '70	400 00	6 Nov. '28	5 Apr. '70
Eberts, Joseph Melchior	Clerk	31 Mar. '96	850 00	21 Aug. '40	1 Sept. '84
Cobourg.					
Jones, Geo. F.	Collector	1 July '98	1,000 00	17 Oct. '55	1 July '98
Hagerman, John G.	Preventive Officer	1 Feb. '92	650 00	28 July '39	1 Feb. '92
Lockwood, Milton Kingsley. Brighton.	Sub-Collector	6 Apr. '71	600 00	27 June '25	6 Apr. '71
Fowler, George Orchard. Cramahe.	do	15 July '77	550 00	5 July '32	13 July '77
Johnston, James H. Grafton.	do	14 Nov. '96	300 00	21 May '69	14 Nov. '96
Collingwood.					
Watson, George	Collector	22 Nov. '66	1,000 00	2 Dec. '28	22 Nov. '66
Cameron, Alex. McKinnon. Meaford.	Sub-Collector	1 Nov. '88	600 00	11 Sept. '56	1 Nov. '88
Cornwall.					
Bergin, John.	Collector	5 Mar. '96	1,200 00	15 July '29	5 Mar. '96
Cline, John H.	Preventive Officer	11 Sept. '94	500 00	20 July '64	11 Sept. '94
Cook, Durham. Aultsville.	Landing Waiter	15 Oct. '78	350 00	1 Nov. '38	15 Oct. '78
Deseronto.					
Valleau, Alex. S.	Collector	14 Dec. '96	700 00	31 Aug. '48	14 Dec. '96
Fort Erie.					
Lawson, James.	Collector	1 Jan. '96	1,400 00	6 Jan. '40	1 Jan. '96
Scholfield, Thomas	Preventive Officer	1 June '90	600 00	23 June '46	1 June '90
Lewis, Charles Wesley	Clerk and Land. Waiter	1 Dec. '75	700 00	9 Oct. '47	1 Dec. '75
Newbiggng, Thomas Leslie	do	27 Feb. '74	700 00	13 June '42	27 Feb. '74
House, William Taylor	Land. Waiter and Clerk	1 June '87	600 00	28 Mar. '42	1 June '87
Wilkins, Oscar Fitzalwyn	do do	1 Sept. '84	600 00	2 July '36	1 Sept. '84
Noble, John	Tide Waiter	20 Feb. '95	600 00	—— '26	1 Dec. '93

DEPARTMENT OF CUSTOMS—OUTSIDE SERVICE—ONTARIO.

Name and P. O. Address.	Present Rank.	Date.	Present Salary.	Date of Birth.	Date of First Appointment.
Fort William.			$ cts.		
Livingstone, John	Acting Collector	1 May '72	800 00	30 Oct. '26	1 May '72
Newcombe, Wm.	Landing Waiter	1 Jan. '96	500 00	25 Nov. '54	1 Jan. '96
Galt.					
Peck, Thomas	Collector	1 Nov. '86	850 00	14 Oct. '56	1 Nov. '86
Dennis, William Alfred	Preventive Officer	6 June '87	600 00	14 Feb. '53	6 June '87
Gananoque.					
Britton, Wm. Henry	Collector	18 Dec. '97	1,000 00	16 July '50	18 Dec. '97
Dixon, William	Sub-Collector	6 June '87	500 00	14 Feb. '38	6 June '87
Rockport.					
Goderich.					
Farrow, Asher	Collector	1 July '84	1,000 00	17 Apr. '40	1 June '84
McPherson, Malcolm J.	Sub-Collector	1 Apr. '97	600 00	16 Dec. '65	1 Apr. '97
Kincardine.					
Davis, Henry	do	1 Oct. '82	600 00	4 June '43	1 Oct. '82
Wingham.					
Whitely, Wm. Thomas	do	13 Apr. '92	600 00	16 Jan. '37	13 Apr. '92
Clinton.					
Neelin, Fred. G.	do	1 Aug. '94	400 00	8 May '53	1 Aug. '94
Seaforth					
Smith, George E.	do	12 July '95	400 00	25 Aug. '50	12 July '95
Southampton.					
Guelph.					
Hallett, Jeremiah	Collector	13 Jan. '96	1,300 00	7 Dec. '43	13 Jan. '96
Costello, John	Landing Waiter	1 Nov. '73	600 00	25 Dec. '40	1 Nov. '73
McNamara, Michael	Sub-Collector	1 Oct. '80	600 00	7 Mar. '41	1 Oct. '80
Walkerton.					
Hamilton.					
Kilvert, Francis Edwin	Collector	1 Feb. '87	3,000 00	27 Dec. '38	1 Feb. '87
Mackenzie, Alexander Innes.	Surveyor	25 Oct. '76	1,500 00	6 Feb. '26	1 Apr. '76
Thomson, John	Dominion Appraiser	16 May '96	1,600 00	— June '35	1 Mar. '75
Gayfer, Harry	Appraiser	13 July '97	1,200 00	14 June '39	13 July '97
Murray, Hugh	Clerk	1 Nov. '83	1,300 00	26 June '43	1 Nov. '83
Alexander, Andrew	do	1 June '84	900 00	29 July '32	1 June '84
Park, Robert Hood	do	1 June '87	800 00	25 Jan. '34	1 June '87
Cape, John	do	1 Dec. '81	1,200 00	30 Dec. '41	— Aug. '76
Colvin, Robert	Clerk & Landing Waiter	12 Apr. '90	600 00	5 July '70	12 Apr. '90
Battle, John	Clerk	23 July '74	800 00	31 Jan. '57	23 July '74

DEPARTMENT OF CUSTOMS—OUTSIDE SERVICE—ONTARIO.

Name and P. O. Address.	Present Rank.	Date.	Present Salary.	Date of Birth.	Date of First Appointment.
Hamilton—Concluded.			$ cts.		
McCandlish, A.	Clerk	1 Mar. '95	500 00	24 May '60	1 Mar. '95
Burns, John	do	1 Mar. '95	600 00	2 Jan. '55	1 Mar. '95
O'Dell, Alexander	Landing Waiter	16 May '96	500 00	3 Mar. '68	16 May '96
Halcrow, James	do	14 Feb. '98	800 00	9 Jan. '39	1 June '74
Cleary, Stephen	Preventive Officer	1 Sept. '89	600 00	— Dec. '33	6 May '74
Ferguson, Alexander	Messenger	1 May '80	450 00	20 Nov. '46	1 May '80
McKechnie, M. R.	Sub-Collector	10 Jan. '96	1,200 00	25 June '35	10 Jan. '96
Dundas.					
Moblo, John	do	23 June '93	800 00	4 Mar. '42	23 June '93
Dunnville.					
Felan, Maurice	do	13 July '94	450 00	30 Dec. '42	13 July '94
Oakville.					
Port Hope.					
Burton, Edmund John W.	Collector	15 Sept. '72	1,200 00	5 Jan. '48	15 Sept. '72
Ingersoll,					
Hook, William	Collector	1 Apr. '98	700 00	30 July '27	11 Aug. '75
Kingston.					
Hamilton, Clarke	Collector	29 June '82	1,800 00	17 Mar. '33	29 June '82
Anglin, Robert D.	Clerk	1 Mar. '88	1,000 00	8 Dec. '38	23 Feb. '73
Neish, William	do	23 July '77	750 00	18 Jan. '34	23 July '77
Gaskin, Thomas	do	1 July '90	1,000 00	27 Mar. '50	1 June '85
Driver, Thomas	Appraiser	23 June '75	1,100 00	15 Aug. '42	23 June '75
Comer, George Wm. Henry	Tide Waiter	1 Apr. '92	550 00	21 Oct. '40	1 Apr. '91
Hanley, James	do	27 Nov. '89	550 00	8 Feb. '43	27 Nov. '89
Geoghegan, John	do	4 May '93	450 00	23 Jan. '50	4 May '93
Quigley, Joseph	Preventive Officer	1 Apr. '88	550 00	29 Apr. '45	1 Apr. '88
Robinson, William	do	1 June '88	550 00	17 June '47	1 June '88
Graves, Wm. Daws	Tide Waiter	1 May '92	550 00	16 July '48	1 Apr. '91
Hogan, Thomas	Preventive Officer	10 Apr. '93	500 00	28 Feb. '47	10 Apr. '93
Wolfe Island.					
Joslin, Almon	do	16 May '85	150 00	28 May '46	16 May '85
Port Metcalf.					
Rankin, David J.	do	16 Mar. '82	150 00	30 Mar. '33	16 Mar. '82
Collins Bay.					
Raymond, Richard	do	19 Sept. '89	300 00	27 Nov. '50	19 Sept. '89
Nugent, Peter	Packer	1 May '81	500 00	27 July '57	1 May '81
Hitchens, Henry	Preventive Officer	1 Aug. '94	450 00	24 Dec. '37	6 May '72

DEPARTMENT OF CUSTOMS—OUTSIDE SERVICE—ONTARIO.

Name and P. O. Address.	Present Rank.	Date.	Present Salary.	Date of Birth.	Date of First Appointment.
Kingston—Concluded.			$ cts.		
Horne, Wm. E ..... Wolfe Island.	Preventive Officer.....	5 Oct. '94	200 00	14 Nov. '30	1 June '88
Carson, Richard	Messenger.....	1 Nov. '95	500 00	— —— '46	1 Nov. '95
Lindsay.					
Lownsborough, William.....	Collector.....	1 July '98	800 00	23 Feb. '38	1 July '98
London.					
Reid, Robert.....	Collector.....	1 Jan. '78	2,250 00	1 Jan. '22	1 Jan. '78
Talbot, Oscar Henry.....	Acting Surveyor.....	26 July '97	1,000 00	29 Dec. '60	11 May '88
Ferguson, John.....	Appraiser.....	22 June '98	1,000 00	4 Aug. '48	22 June '98
Sharp, Archibald.....	do	22 June '98	1,000 00	13 Dec. '41	22 June '98
Brett, William.....	Packer.....	1 Jan. '88	500 00	10 May '59	1 Jan. '88
Stephenson, John.....	Cashier.....	1 July '98	900 00	24 Aug. '51	1 July '98
McLean, Hugh Allen.....	Preventive Officer.....	1 May '91	550 00	6 Jan. '58	1 May '91
Dreaney, Thomas Henry.....	Clerk	7 Feb. '91	600 00	22 Mar. '71	7 Feb. '91
McPherson, Robert S.....	do	1 July '98	600 00	29 Aug. '70	1 July '98
Finnigan, Edward.....	Clerk & Landing Waiter	11 May '88	600 00	20 Aug. '68	11 May '88
Minhinnick, Wm. Brown....	do	11 May '88	600 00	19 Mar. '63	11 May '88
Donaldson, Donald Alex....	do	12 Apr. '90	700 00	30 July '68	12 Apr. '90
Orr, Robinson John.....	Packer and Messenger..	12 Aug. '89	450 00	5 Sept. '64	12 Aug. '89
McFadden, John.....	Landing Waiter.....	1 Aug. '92	550 00	9 Nov. '71	1 Aug. '92
Brady, John C.....	do	7 Mar. '94	550 00	15 Mar. '43	7 Mar. '94
Boyle, Patrick F.	do	1 June '95	500 00	—— '47	1 June '95
Morrisburg.					
Laflamme, Andrew J.....	Collector.....	1 Aug. '97	800 00	26 Aug. '35	1 Aug. '97
Perkins, James..... Iroquois.	Sub-Collector.....	24 Dec. '79	500 00	22 June '28	24 Dec. '79
Napanee.					
Anderson, Thos. E.....	Collector.....	10 Dec. '96	800 00	9 Mar. '55	10 Dec. '96
Perry, Charles Benjamin.....	Landing Waiter	1 May '75	500 00	16 Sept. '27	1 May '75
Niagara Falls.					
Boyle, Arthur.....	Collector.....	1 May '96	1,600 00	13 Mar. '42	1 May '96
Brown, Joseph Pell.....	Chief Clerk.....	1 Apr. '87	1,000 00	10 Feb. '37	18 Dec. '65
Rogers, Henry Blanckley ...	Landing Waiter.....	— June '54	900 00	20 Aug. '27	— June '54

DEPARTMENT OF CUSTOMS—OUTSIDE SERVICE—ONTARIO.

Name and P. O. Address.	Present Rank.	Date.	Present Salary.	Date of Birth.	Date of First Appointment.
Niagara Falls—Concluded.			$ cts.		
Cannon, John Henry.....	Landing Waiter.....	11 Nov. '69	650 00	16 Apr. '41	11 Nov. '69
Culhane, Patrick.....	do	1 July '72	650 00	—— '29	1 July '72
Bender, Hiram.....	do	2 Sept. '79	750 00	16 Oct. '42	2 Sept. '79
Harvey, Thomas Brunswick..	Sub-Collector.....	11 Sept. '79	750 00	25 Nov. '38	11 Sept. '79
Chippawa.					
Flynn, James Joseph.....	Landing Waiter.....	— Mar. '80	600 00	31 Aug. '58	— Mar. '80
Jackson, James.....	do	— Nov. '79	600 00	2 Aug. '22	— Nov. '79
Bartle, John Clarence.....	do	14 Mar. '82	700 00	21 Aug. '57	14 Mar. '82
Parker, William McMicking.	do	29 Mar. '82	600 00	30 June '51	29 Mar. '82
House, William Henry.....	Preventive Officer	1 July '86	600 00	18 Sept. '57	21 Oct. '85
Brown, James.....	Clerk & Landing Waiter	1 Oct. '84	750 00	20 May '44	1 Oct. '84
McKenzie, Charles James. ..	do ..	1 Oct. '84	750 00	22 Mar. '47	1 Oct. '84
Robertson, Augustus R.....	do ..	5 Dec. '91	600 00	3 Jan. '53	5 Dec. '91
Nidh, Henry.....	Landing Waiter.....	14 Mar. '88	600 00	24 Mar. '50	14 Mar. '88
Wood, Fred. F..... ...	do	1 Apr. '93	600 00	23 July '62	1 Apr. '93
Sando, John.....	Sub-Collector.....	1 Aug. '95	600 00	29 Sept. '46	1 June '88
Niagara.					
Glasgow, Oliver D.....	Preventive Officer	14 Jan. '97	600 00	24 Dec. '60	14 Jan. '97
Oshawa.					
Blamey, Geo. Frederick.....	Collector	1 Jan. '82	800 00	26 Nov. '33	1 Jan. '82
Ottawa.					
Russell, James Waddell.....	Collector.....	1 Feb. '98	1,800 00	18 Mar. '41	1 Feb. '98
Bartram, Joseph Thomas....	Surveyor	9 June '76	1,400 00	24 June '41	1 Jan. '57
Taylor, Alex. Harvey.....	Appraiser	13 July '97	1,200 00	9 Nov. '39	13 July '97
Steacy, John Butler.....	Clerk and Land. Waiter	5 Apr. '73	950 00	10 Feb. '27	5 Apr. '73
McGovern, John James.....	Preventive Officer	1 Jan. '88	800 00	4 Feb. '52	1 Sept. '76
Russel, Colin.....	Clerk.....	1 May '86	950 00	14 Apr. '41	9 May '81
Clark, Robert Alex.....	do	1 July '89	750 00	25 July '68	1 July '89
Waggoner, Stephen Hooper..	Clerk and Land. Waiter	1 July '90	650 00	13 Mar. '59	1 July '90
Payne, Edward.....	do ..	1 Feb. '92	600 00	25 Sept. '44	1 Aug. '88
Bérubé, Pierre Arthur.....	Clerk.....	27 June '98	600 00	12 July '68	27 June '98
Hinds, Hugh.....	do	1 July '93	600 00	25 Sept. '68	10 June '89
Champness, Weldon.....	Preventive Officer.....	22 May '89	750 00	3 Jan. '39	22 May '89

DEPARTMENT OF CUSTOMS—OUTSIDE SERVICE—ONTARIO.

Name and P. O. Address.	Present Rank.	Date.	Present Salary.	Date of Birth.	Date of First Appointment.
Ottawa—Concluded.			$ cts.		
Spittal, Robert	Preventive Officer	1 Mar. '88	650 00	18 Mar. '48	1 Mar. '88
Ryan, Patrick Eugene	do	1 Dec. '92	750 00	4 Jan. '36	1 Dec. '92
Hood, Thos. Andrew	do	1 Apr. '92	700 00	13 Dec. '65	1 Dec. '87
Warren, Joseph. Pembroke.	Sub-Collector	19 May '76	700 00	15 Apr. '26	19 May '76
Munro, John McNab. Almonte.	do	1 Aug. '83	550 00	4 Apr. '43	1 Aug. '83
Stewart, Donald. Renfrew.	do	1 Dec. '85	400 00	29 Apr. '29	1 Dec. '85
Donald, Frank. Carleton Place.	do	6 Dec. '86	500 00	22 Mar. '43	6 Dec. '86
Neilson, Geo. Edward. Arnprior.	do	17 Apr. '90	400 00	12 Mar. '34	17 Apr. '90
Owen Sound.					
Horton Nicholas Powell	Collector	1 July '98	500 00	14 Nov. '47	1 July '98
Paris.					
Hall, Thomas	Collector	1 Mar. '78	1,000 00	31 Jan. '35	1 Mar. '78
Kinnear, Alexander Molson	Landing Waiter	10 May '75	600 00	— Apr. '26	10 May '75
Peterboro'.					
Stevenson, Rufus	Collector	10 Jan. '96	1,200 00	14 Mar. '66	10 Jan. '96
Picton.					
Ross, Walter T.	Collector	23 May '78	1,000 00	22 Jan. '47	23 May '78
Prescott.					
Jessup, Edward	Collector	1 Aug. '85	1,200 00	11 Jan. '32	1 Aug. '85
Dowsley, Matthew	Clerk, Landing Waiter and Searcher.	21 Dec. '70	900 00	8 Apr. '27	21 Dec. '70
Murphy, John	Landing Waiter	1 July '74	600 00	28 Mar. '45	1 July '74
Gerald, Asahel Scott	Preventive Officer	25 Jan. '62	600 00	31 Aug. '38	25 Jan. '62
Keeler, Robert M.	Clerk & Landing Waiter	1 Apr. '92	600 00	6 Oct. '55	1 Aug. '91
Hollingsworth, Samuel	Preventive Officer	1 July '83	600 00	8 Dec. '32	1 July '83
Mooney, John. Maitland.	Sub-Collector	28 Mar. '76	400 00	7 Oct. '24	28 Mar. '76
McMillan, Robert Pringle. Cardinal.	do	6 June '90	400 00	12 Mar. '43	6 June '90
Port Arthur.					
Wiley, A. M.	Collector	1 Nov. '95	1,000 00	31 Oct. '64	1 Nov. '95
Boyce, Thos. Riddell	Clerk	14 May '89	800 00	1 Feb. '64	14 May '89
Barnes, George. Rat Portage.	Sub-Collector	1 July '98	500 00	.....	1 July '98

DEPARTMENT OF CUSTOMS—OUTSIDE SERVICE—ONTARIO.

Name and P. O. Address.	Present Rank.	Date.	Present Salary.	Date of Birth	Date of First Appointment.
St. Catharines.			$ cts.		
Cuffe, John E.	Collector	11 Nov. '92	1,000 00	4 Mar '40	11 Nov. '92
Hodge, Archibald	Clerk & Landing Waiter	18 Mar. '76	800 00	17 July '32	— June '74
McClive, John	Landing Waiter and Searcher	15 Mar. '76	800 00	5 Jan. '50	15 Mar. '76
Spillette, Silas William	Sub-Collector	29 May '82	700 00	15 Jan. '37	29 May '82
Pattison, Thos. F. Thorold.	do	1 Jan. '97	750 00	19 Sept. '56	1 Jan. '97
Sidly, Samuel James. Port Colborne	do	1 July '98	300 00	4 Oct. '50	1 July '98
Ramsden, John A. Port Colborne.	Preventive Officer	27 May '90	300 00	26 April '46	27 May '90
Clark, Wm. Beverly. Port Dalhousie.	do	1 Aug. '89	200 00	2 Mar. '56	1 Aug. '89
Hill, John F. Welland.	Sub-Collector	4 Mar. '97	500 00	27 Jan. '50	4 Mar. '97
St. Thomas.					
Emery, Wm. Y.	Collector	16 May '93	1,200 00	— —— '32	16 May '93
Finlay, James Thos. Clark	Sub-Collector	28 Mar. '74	750 00	7 Dec. '39	28 Mar. '74
Ogilvie, John Bedford. Aylmer.	do	1 July '98	450 00	8 May '62	1 July '98
Payne, Manuel. Port Stanley.	do	1 July '84	300 00	10 Feb. '45	1 July '84
Backhouse, William. Burwell.	do	5 July '81	300 00	— Mar. '39	5 July '81
Thompson, Thomas. Port Bruce.	Preventive Officer	5 Apr. '70	100 00	—— '20	5 Apr. '70
Sarnia.					
Matheson, George Nair	Collector	26 Jan. '56	1,800 00	2 Dec. '35	26 Jan. '56
Adams, Joshua Fourth	Landing Waiter	10 Aug. '74	800 00	22 Apr. '40	10 Aug. '74
McLagan, John	do	1 Aug. '79	600 00	31 Oct. '41	1 Aug. '79
Macvicar, Alfred Fisher	do	1 Feb. '87	550 00	24 Aug. '68	1 Feb. '87
Alcock, James	Preventive Officer	18 June '84	600 00	11 July '45	18 June '84
Lott, John McKenzie. Courtright.	Sub-Collector	1 July '98	400 00	5 Oct. '49	1 July '98
Clark, O. S. Point Edward.	do	1 July '92	700 00	17 Aug. '48	1 July '92
Dawson, Daniel. Petrolia.	do	16 Oct. '73	800 00	16 Mar. '35	16 Oct. '73
Almas, A. A.	Preventive Officer	1 July '95	600 00	10 Oct. '49	29 June '95
Chester, John	do	1 May '97	600 00	1 May '40	1 May '97
Sault Ste. Marie.					
Plummer, Henry	Collector	1 Feb. '89	1,200 00	29 Dec. '51	1 Feb. '89
Ironside, James Symington	Clerk & Landing Waiter	31 Aug. '80	750 00	13 July '35	31 Aug. '80

DEPARTMENT OF CUSTOMS—OUTSIDE SERVICE—ONTARIO.

Name and P. O. Address.	Present Rank.	Date.	Present Salary.	Date of Birth.	Date of First Appointment.
Sault Ste. Marie—Concluded.			$ cts.		
Howe, A. W.	Preventive Officer	31 Mar. '96	600 00	24 May '51	31 Mar. '96
Prout, John W.	Sub-Collector	1 May '92	400 00	13 Dec. '67	1 May '92
Bruce Mines.					
English, Richard	do	19 Apr. '71	500 00	7 Feb. '34	19 Apr. '71
Little Current					
Monck, Alfred	do	1 Nov. '92	300 00	17 June '38	1 Nov. '92
Cockburn Island.					
McGuire, Gloss Crysler	do	1 Jan. '92	500 00	23 May '62	1 Jan. '92
Algoma Mills.					
Smith, A. Hoffmann	do	1 June '96	500 00	19 Nov. '53	1 June '96
Sudbury.					
Flesher, Thos	do	1 Dec. '94	400 00	23 Aug. '46	26 Nov. '94
Spanish River.					
Simcoe.					
Wood, Wyatt Samuel	Collector	15 June '98	800 00	14 Feb. '63	15 June '98
Law, Wm. S.	Sub-Collector	1 Jan. '87	600 00	21 Dec. '33	1 Jan. '87
Tilsonburg.					
Davis, John R.	do	1 Jan. '92	500 00	24 Sept. '53	1 Jan. '92
Port Dover.					
Stewart, Geo.	do	1 Nov. '94	250 00	21 Mar. '42	17 Oct. '94
Port Rowan.					
Porter, Nathaniel	Preventive Officer	1 Feb. '97	600 00	6 June '60	1 Feb. '97
Stratford.					
Hess, John George	Collector	6 Nov. '93	1,200 00	8 Nov. '38	6 Nov. '93
Knox, Wellington J. Thomas	Landing Waiter	18 Apr. '87	700 00	24 May '59	18 Apr. '87
MacGregor, Chas. John	Clerk	9 Apr. '85	850 00	19 Feb. '33	9 Apr. '85
Hutchison, Robert	Sub-Collector	1 July '98	400 00	22 Sept. '36	1 July '98
Listowel.					
Tyson, Albert Monroe	do	25 Aug. '88	400 00	8 Apr. '43	25 Aug. '88
Wiarton.					
Moyes, Wm.	do	11 Nov. '92	500 00	6 Jan. '53	11 Nov. '92
St. Mary's.					
Cull, Dr. J. W.	do	1 Dec. '93	400 00	18 Aug. '39	1 Dec. '93
Mitchell.					
Toronto.					
Small, John	Collector	10 Mar. '91	4,000 00	8 Oct. '31	10 Mar. '91
Douglas, John	Surveyor	1 Jan. '58	2,250 00	19 Mar. '26	1 Jan. '58
Paton, Robert Graham Alex.	Chief Locker	1 Jan. '88	1,200 00	16 Mar. '30	16 Nov '55
Fleming, John Beverley	Cashier	1 Jan. '91	1,400 00	22 Aug. '54	1 Dec. '72
Baxter, Charles Wesley	Asst. Cashier	1 Jan. '91	1,100 00	19 Jan. '57	22 Oct. '73
McCaffry, James Robert	Acting Chief Clerk	1 Jan. '96	1,200 00	6 Feb. '51	26 May '69
Heakes, James Robert	Clerk	1 May '78	850 00	11 July '49	1 May '78
Cowan, John Arpen	do	1 July '78	1,000 00	11 Oct. '50	1 July '78

DEPARTMENT OF CUSTOMS—OUTSIDE SERVICE—ONTARIO.

Name and P. O. Address.	Present Rank.	Date.	Present Salary.	Date of Birth.	Date of First Appointment.
Toronto—Continued.			$ cts.		
Ardagh, Henry Hatton	Clerk	6 Feb. '83	800 00	11 Sept. '53	6 Feb. '83
Woods, Wm. Patrick	do	1 Dec '87	700 00	27 Aug. '63	1 Dec. '87
Greer, James	do	1 Jan. '96	700 00	5 Oct. '53	1 July '86
Thompson, John	do	1 Jan. '96	650 00	15 July '70	5 Dec. '88
Tinning, William Karr S.	do	1 May '82	750 00	29 Aug. '62	1 May '82
Walton, Robert F.	do	1 Feb. '89	650 00	29 Mar. '46	1 Feb. '89
Reiddy, Charles	do	1 July '83	750 00	22 July '40	1 July '83
Harris, Samuel T. H.	do	1 June '89	600 00	26 Apr. '60	1 June '89
Griffith, William	do	1 Sept. '81	750 00	27 Mar. '27	1 Sept. '81
Bovell, Howard	do	1 Apr. '84	700 00	29 Mar. '40	1 Apr. '84
MacMurchy, Jno. C	do	1 Jan. '91	600 00	2 Jan. '69	1 Jan. '91
Persse, Richard M.	do	1 July '98	600 00	11 Mar. '65	1 July '98
Baker, Charles	Appraiser	1 Apr. '72	1,400 00	26 Aug. '33	1 Apr. '72
Miller, Edward W.	do	13 July '97	1,400 00	25 May '57	13 July '97
Pearson, Wesley	Asst. Appraiser	1 Jan. '93	1,200 00	17 Feb. '51	13 May '82
Patterson, Alexander, jr.	do	1 July '89	1,200 00	4 Aug. '57	1 July '82
McCaw, Hugh	do	1 July '77	800 00	10 Dec. '32	1 July '77
Davidson, John James	do	1 Dec. '91	1,600 00	13 Sept. '43	1 Dec. '91
Sinclair, James	do	13 July '97	1,000 00	26 Nov. '54	13 July '97
Mitchell, Thos.	do	1 Jan. '96	750 00	5 Sept. '54	1 Jan. '63
Westman, S. J.	do	31 Mar. '96	1,000 00	1 Nov. '63	31 Mar. '96
Bell, Robert	Gauger	1 Apr. '83	1,200 00	8 June '32	1 Apr. '83
Yorston, James	Locker	1 July '77	800 00	12 July '44	1 July '77
Anderson, Bouchette	Landing Waiter	1 Jan. '88	750 00	29 Dec. '47	1 June '70
Howe, William	do	17 Mar. '64	750 00	6 May '26	17 Mar. '64
Monro, George	do	20 May '72	800 00	8 Aug. '31	20 May '72
Loarden, Cornelius	do	1 Jan. '96	650 00	21 Dec. '33	16 May '72
Scott, Andrew	do	1 Apr. '73	800 00	10 Nov. '47	1 Apr. '73
Dickey, Walter	do	1 July '77	800 00	24 June '52	1 July '77
Mitchell, Thomas	do	1 May '78	800 00	22 Jan. '44	1 May '78
Black, David Nathaniel	do	1 Sept. '83	650 00	1 Nov. '37	1 Sept. '83
Plunkett, William	do	1 May '84	700 00	1 July '52	1 May '84

DEPARTMENT OF CUSTOMS—OUTSIDE SERVICE—ONTARIO.

Name and P. O. Address.	Present Rank.	Date.	Present Salary.	Date of Birth.	Date of First Appointment.
Toronto—Continued.			$ cts.		
Gray, Chas. L.	Landing Waiter	1 Nov. '95	600 00	13 Mar. '68	1 Nov. '95
Beale, James	Clerk & Landing Waiter	16 May '96	600 00	19 Oct. '60	1 June '91
Meredith, Wm. Edward	do	1 Jan. '96	600 00	15 Oct. '50	1 Mar. '86
Somers, Frank, jr.	do	1 Feb. '91	700 00	3 Aug. '68	1 Feb. '91
Winter, A. W.	Clerk	1 June '96	750 00	25 Oct. '64	24 Sept. '89
Evans, R. H.	do	18 May '96	600 00	23 Nov. '67	18 May '96
Fowler, Edwin	Tide Waiter	22 Oct. '73	600 00	9 Oct. '34	22 Oct. '73
Burns, William	do	22 Oct. '73	600 00	2 June '26	22 Oct. '73
Lowther, John	do	22 Oct. '72	600 00	22 May '35	22 Oct. '72
Campbell, Frank A.	do	18 May '96	300 00	3 Nov. '77	18 May '96
Pape, Oswald	do	16 May '96	600 00	18 July '57	16 May '96
Hudson, John Wilkinson	do	1 July '98	550 00	14 Feb. '41	1 July '81
Milburn, Robert Baldwin	Preventive Officer	1 July '81	700 00	22 Dec. '48	1 July '81
Lloyd, Frank	do	16 May '96	600 00	1 Dec. '52	1 July '82
Loughrane, Lawrence	do	1 Jan. '96	650 00	15 Sept. '44	25 Apr. '92
Graham, Nicholas	Packer	1 July '81	550 00	12 July '33	1 July '81
O'Farrall, Robert	do	1 July '81	500 00	13 Nov. '38	1 July '81
Sharp, Daniel M. Port Credit.	Preventive Officer	1 May '85	200 00	26 June '31	1 May '85
Thompson, John	Packer	25 Mar. '83	500 00	23 July '40	1 July '82
Wright, Robert	do	1 July '83	500 00	13 Mar. '58	1 July '83
Byers, Henry	do	1 July '83	500 00	3 Mar. '56	1 July '83
Reid, William	do	1 July '83	500 00	10 June '45	1 July '83
Trowbridge, John	do	1 July '83	500 00	29 July '52	1 July '83
Dunlop, Wm. John	Packer & Messenger	1 Feb. '89	500 00	17 Mar. '62	1 Feb. '89
Slean, John	do	1 Mar. '86	500 00	15 June '59	1 Mar. '86
Giroux, Octave	Preventive Officer	16 May '96	500 00	23 Jan. '53	18 Apr. '87
Davis, Thomas Jefferson	Packer and Messenger	1 June '87	500 00	21 July '64	1 June '87
Rutland, Sinclair A.	do	18 Oct. '89	500 00	8 Jan. '41	18 Oct. '89
Jackman, Josiah	Packer, Messenger and Porter.	20 Aug. '90	500 00	13 July '64	20 Aug. '90
Slemin, Charles	House Keeper and Messenger.	4 June '70	500 00	20 Dec. '31	4 June '70
Williams, Thomas	Messenger	1 May '78	500 00	10 Aug. '39	1 May '78

DEPARTMENT OF CUSTOMS—OUTSIDE SERVICE—ONTARIO.

Name and P. O. Address.	Present Rank.	Date.	Present Salary.	Date of Birth.	Date of First Appointment
Toronto—Concluded.			$ cts.		
Cook, Marshall Edwin.....	Packer and Porter.....	1 Jan. '90	500 00	10 Aug. '66	1 Jan. '90
McCuaig, Donald Alex.....	Landing Waiter.....	16 May '96	500 00	11 May '67	9 Feb. '92
Clewlo, O. S.....	Preventive Officer.....	11 Mar. '95	550 00	30 July '65	11 Mar. '95
Foy, Augustus.....	do	1 Feb. '96	600 00	2 July '58	1 Feb. '96
Gillespie, John S.....	Packer.....	1 Feb. '95	500 00	4 July '54	1 Feb. '95
Brownlee, Alex.....	Sub-Collector.....	14 Nov. '96	600 00	26 June '52	14 Nov. '96
Barrie.					
Manning, John J.....	do	4 Nov. '90	550 00	17 Aug. '52	4 Nov. '90
Brampton.					
Parkhill, Wm. James.....	do	1 Mar. '89	800 00	27 Dec. '40	1 Mar. '89
Midland.					
Graydon, Robert.....	do	1 July '88	200 00	1 July '47	1 July '88
Streetsville.					
Gilchrist, Jno.....	do	21 Jan. '93	500 00	2 Nov. '36	21 Jan. '93
Orangeville					
Reid, Alexander.....	do	1 July '98	500 00	—— '48	1 July '98
Orillia					
Trenton.					
McGuire, Francis James.....	Collector.....	9 July '75	600 00	—— '25	9 July '75
Wallaceburg.					
Fraser, J. H.....	Collector.....	14 Nov. '96	700 00	27 Apr. '56	14 Nov. '96
Deming, Henry Vilander....	Landing Waiter.....	23 July '74	600 00	3 July '30	23 July '74
Whitby.					
Philp, James Rowe.....	Collector.....	1 Mar. '94	600 00	23 Feb. '35	1 Mar. '94
Taylor, Charles.....	Landing Waiter.....	1 Mar. '78	600 00	28 Aug. '36	1 Mar. '78
Windsor.					
Welsh, Walter.....	Preventive Officer.....	9 June '97	1,000 00	24 Feb. '44	9 June '97
Hanrahan, Patrick.....	Landing Waiter.....	5 May '82	600 00	5 June '48	5 May '82
Drouillard, Albert.....	do	19 Dec. '83	600 00	12 May '51	19 Dec. '83
Bushell, Wm. Crampton....	do	1 June '86	600 00	4 Mar. '57	1 June '86
McKee, Thomas.....	Preventive Officer.....	24 Sept. '80	350 00	16 May '27	24 Sept. '80
Sandwich.					
Dench, Thos Q.....	do	1 Jan. '91	600 00	4 July '45	1 Jan. '91
Barnett, John.....	do	21 Sept. '91	750 00	25 Nov. '44	1 Sept. '91
Beers, James M. R.....	do	1 Dec. '91	700 00	13 Sept. '50	1 Dec. '91
Janisse, James David.....	do	16 Dec. '84	600 00	2 Apr. '46	16 Dec. '84
Laing, John Wilfred.....	do	1 June '86	600 00	3 May '50	1 June '86
Crampton, James.....	do	1 Jan. '89	600 00	10 Dec. '39	1 Jan. '89

DEPARTMENT OF CUSTOMS—OUTSIDE SERVICE—QUEBEC.

Name and P. O. Address.	Present Rank.	Date.	Present Salary.	Date of Birth.	Date of First Appointment.
Windsor—Concluded.			$ cts.		
Thompson, Marshall.....	Preventive Officer.....	5 Jan. '92	650 00	30 June '46	5 Jan. '92
Stokes, William.....	do	1 June '96	600 00	18 Oct. '40	1 June '96
Turk, John.....	do	9 June '97	600 00	13 May '44	9 June '97
Woodstock.					
Van Ingen, William Henry..	Collector.....	22 Nov. '66	1,300 00	31 Oct. '32	6 Apr. '58
Banting, Charles.....	Land. Waiter and Clerk	1 July '84	700 00	7 Apr. '39	1 July '84
PROVINCE OF QUEBEC.					
Abercorn.					
Dunn, John.....	Collector.....	1 July '85	700 00	10 May '43	1 Aug. '77
Currie, Edgar Prentis.....	Preventive Officer	1 July '85	400 00	14 Sept. '44	1 July '88
Coaticook.					
Daly, John Baptist.....	Collector.....	20 Aug. '90	1,200 00	29 Apr. '37	20 Aug. '90
Churchill, James.....	Clerk and Land. Waiter	1 Aug. '83	800 00	1 Sept. '47	1 Aug. '83
Durocher, Jean-Baptiste..... Island Pond.	Landing Waiter.....	12 July '83	600 00	8 May '50	12 July '83
Baldwin, Eugene O.....	Preventive Officer.....	1 May '92	500 00	1 July '66	1 May '92
Williams, J.....	do	1 Jan. '94	250 00	21 Sept. '55	1 Jan. '94
Cookshire.					
Ross, Alexander.....	Collector	1 Jan. '91	600 00	1 Aug. '50	— May '79
Bean, Leslie Eugene..... Hereford.	Sub-Collector.....	1 Jan. '92	450 00	13 Mar. '70	1 Jan. '92
Gendreau, A. Bagnes. ..... Lake Megantic.	do	1 Jan. '88	600 00	8 May '54	1 Jan. '88
Graham, Donald..... Lake Megantic.	Preventive Officer.....	1 May '92	500 00	26 Apr. '46	1 May '92
Kingsbery, William..... Clayton.	do	1 Apr. '82	450 00	28 Aug. '41	1 Apr. '82
Gaspé.					
Kavanagh, Arthur J.....	Collector.....	19 June '94	800 00	27 Aug. '23	19 June '94
McGie, Donald Barnabas.... Esquimaux Point.	Sub-Collector.....	5 May '71	400 00	11 Oct. '37	5 May '71
Hemmingford.					
Proper, Frederick Scrine.....	Collector.....	1 Jan. '77	700 00	14 Dec. '39	12 Mar. '68
Manning, Robert C..... Franklin Centre.	Sub-Collector	1 July '98	400 00	7 June '62	1 July '98
Saunders, Wm..... Athelstan.	do	1 May '91	500 00	22 July '42	1 May '91

DEPARTMENT OF CUSTOMS—OUTSIDE SERVICE—QUEBEC.

Name and P. O. Address.	Present Rank.	Date.	Present Salary	Date of Birth.	Date of First Appointment.
Hemmingford—Concluded.			$ cts.		
Fiddes, Alex.	Preventive Officer	1 May '89	350 00	14 Aug. '37	1 May '89
Vicars.					
Simpson, J. Patterson	do	4 Mar. '97	450 00	7 Mar. '73	4 Mar. '97
Roxham.					
Mansonville.					
Lynch, Walter	Collector	1 May '79	700 00	4 May '47	1 May '79
Perkins, Calvin Colburn	Landing Waiter	3 Oct. '74	500 00	5 Dec. '38	3 Oct. '74
Mooney, Amos Austin	Preventive Officer	1 Jan. '78	500 00	8 Aug. '31	1 Jan. '78
Montreal.					
White, Robert Smeaton	Collector	1 Jan. '96	4,000 00	15 Mar. '56	1 Jan. '96
Boyer, Rémi	Surveyor	8 June '92	1,600 00	1 Oct. '42	7 Apr. '72
Blomeley, Edwin	Chief Clerk	1 Dec. '91	1,400 00	31 Jan. '24	16 Dec. '63
Laurin, Alphonse	do	1 July '93	1,400 00	2 July '43	1 July '69
Lantier, Arthur Aurélien	do	1 Feb. '95	1,200 00	15 Oct. '45	23 Oct. '73
McLaughlin, Henry	Tide Surveyor	1 Aug. '92	900 00	7 Oct. '64	1 Jan. '88
Malbœuf, Arthur	Chief Landing Waiter	11 Sept. '94	1,100 00	8 Dec. '36	1 July '72
Lamer, Joseph Emmanuel	Landing Waiter	1 Apr. '74	900 00	Feb. '44	1 July '72
Charland, Magloire	do	1 Apr. '74	750 00	4 Sept. '36	1 Apr. '74
Mercier, Edouard Henri	do	1 Apr. '74	750 00	26 Oct. '38	1 Apr. '74
Porteous, John	do	1 Nov. '89	800 00	10 May '44	1 Mar. '84
Wilkes, Edward Thomas	do	17 Oct. '94	600 00	19 June '44	1 May '84
Sherritt, James	do	1 Feb. '95	1,000 00	14 Nov. '44	1 May '91
Martin, Nap. Pierre	do	17 Oct. '94	600 00	9 Dec. '61	1 Dec. '87
Mullins, Henry	do	7 Jan. '96	600 00	24 Dec. '40	—— '66
Tuff, David	do	5 Mar. '96	700 00	1 Dec. '46	June '72
McDougall, James	do	1 July '98	600 00	29 June '65	1 July '98
Lavoie, François Arthur	Cashier	1 Apr. '88	1,700 00	26 Sept. '33	20 Jan. '65
Scott, Edward Taylor	Assistant Cashier	1 Apr. '88	1,500 00	12 Feb. '30	1 Apr. '88
Jordan, John Astralake	Clerk	1 Aug. '71	700 00	17 Mar. '32	1 Aug. '71
Chambers, Thomas	do	— Apr. '74	1,100 00	26 May '43	— Apr. '72
Laurin, Alphonse, jr	do	1 July '89	550 00	13 Mar. '65	1 July '89
Smith, George	do	24 June '76	900 00	30 June '50	24 June '76
Tighe, Edward	do	1 Apr. '82	1,200 00	26 Nov. '47	1 Apr. '82

DEPARTMENT OF CUSTOMS—OUTSIDE SERVICE—QUEBEC.

Name and P. O. Address.	Present Rank.	Date.	Present Salary.	Date of Birth	Date of First Appointment.
Montreal—Continued.			$ cts.		
Barrett, Robert Phipps.....	Clerk.....	1 July '83	800 00	28 May '44	1 July '83
Miller, John Stewart.....	do	1 July '83	900 00	22 Apr. '34	1 July '83
Davis, John.....	do	1 July '83	1,000 00	9 Nov. '39	1 July '83
Cross, Samuel.....	do	1 July '83	850 00	9 Dec. '47	1 July '83
Sorley, James Stewart.....	do	1 July '83	900 00	14 Aug. '60	1 July '83
Isaacson, Herbert Noël.....	do	1 July '83	900 00	6 Nov. '55	1 July '83
Bélair, Gaspard Adélard P...	do	1 July '83	700 00	15 Sept. '58	1 July '83
McKenna, Wm. John.....	do	4 Nov. '89	800 00	23 Dec. '68	4 Nov. '89
Perham, Louis Daniel.....	do	1 July '90	900 00	3 Apr. '54	1 July '85
Butler, Tobias.....	do	1 July '84	600 00	5 June '56	1 July '84
Tansey, Timothy Peter.....	Clerk & Landing Waiter	10 Apr. '89	600 00	28 Jan. '56	10 Apr. '89
Loyer, Joseph Samuel.....	do ..	1 July '90	600 00	15 Apr. '59	1 Apr. '90
Bourret, Arthur.....	Clerk.....	1 July '95	650 00	4 Nov. '42	— Nov. '73
Latouche, A. M.....	do	1 Oct. '93	650 00	8 Jan. '60	1 Oct. '93
Moore, James Thos.....	do	1 Nov. '93	550 00	25 Dec. '53	1 Nov. '92
McAulay, Joachim Joseph...	do	1 July '95	650 00	25 Nov. '62	1 July '89
Douglas, James Henry.....	Dominion Appraiser....	16 May '96	1,800 00	21 May '44	1 Jan. '88
Ambrosse, John David Long, B.C.L.	do do	16 Dec. '88	1,800 00	28 Jan. '38	1 Apr. '82
Brossard, Télesphore.....	Appraiser.....	6 June '91	1,800 00	28 Oct. '48	1 July '86
Hatchette, John.....	do	1 July '82	1,800 00	24 May '34	1 July '82
Lanthier, Auguste.....	Asst. Appraiser.....	4 Apr. '74	1,300 00	20 Mar. '38	4 Apr. '74
Lavoie, Jos. Adelard.....	do	1 Dec. '90	800 00	9 Feb. '69	— July '85
Langan, Frank.....	do	13 July '97	800 00	16 Apr. '48	13 July '97
Donohue, Edward.....	do	4 Sept. '97	1,000 00	22 Dec. '45	4 Sept. '97
Cuthbert, Robert.....	do	1 July '93	1,200 00	21 June '44	1 July '93
Dawson, T. J.....	do	1 Apr. '96	1,000 00	29 Apr. '45	1 Apr. '96
Lunny, Richard J.....	do	1 July '98	900 00	19 Mar. '60	1 Dec. '87
Corbeil, Joseph Zéphirin....	Gauger & Weigher.....	7 Jan. '96	1,200 00	14 Dec. '50	1 Oct. '83
Jones, Thomas Michael.....	Assistant Gauger.....	1 Apr. '96	600 00	1 May '67	1 Apr. '96
Lemieux, Damase Joseph....	do	1 July '98	800 00	2 Jan. '53	1 July '85
Coallier, Jean-Baptiste.....	Locker.....	30 Apr. '72	800 00	26 Oct. '44	30 Apr. '72
Renaud, H.....	do	16 May '96	550 00	29 Dec. '50	16 May '96

DEPARTMENT OF CUSTOMS—OUTSIDE SERVICE—QUEBEC.

Name and P. O. Address.	Present Rank.	Date.	Present Salary.	Date of Birth.	Date of First Appointment.
Montreal—Continued.			$ cts.		
Murray, John	Packer	1 July '88	500 00	8 Feb. '62	1 July '88
Morrison, John	do	10 Nov. '85	500 00	16 May '48	10 Nov. '85
Matheson, John	do	1 Jan. '90	500 00	15 Mar. '49	1 Jan. '90
Nugent, Arthur	do	1 Mar. '96	450 00	28 Sept. '42	1 Mar. '96
Dixon, James McKean H.	Tide Waiter and Locker	1 July '85	600 00	2 Aug. '44	1 July '85
Losey, Taylor	do do	1 July '85	600 00	24 Sept. '44	1 July '85
Cahill, Thos. Alexander	do do	1 July '85	600 00	16 Dec. '45	1 July '85
McCaffrey, Wm. John	do do	1 Feb. '89	600 00	23 Jan. '64	1 Feb. '89
Garault, Maxime	Tide Waiter	— Oct. '74	600 00	26 July '34	— Oct. '74
Nicholson, Thomas William.	do	— June '72	550 00	17 Jan. '38	— June '72
McCluskey, John	do and Locker	— June '72	700 00	25 Dec. '45	— June '72
Tessier, Louis Joseph	do	— June '72	600 00	20 May '42	— June '72
Fenoglio, Alexander	do	—— '72	600 00	2 Apr. '34	—— '72
Sanguinette, Léonidas	do	30 June '72	550 00	21 Feb. '48	30 June '72
Johnston, James	do	— May '72	550 00	9 Sept. '35	— May '72
Roberts, William	do	1 Dec. '87	600 00	—— '40	1 Dec. '87
Roach, Michael	do	1 Dec. '87	550 00	30 July '64	1 Dec. '87
Murren, Henry	do	27 Sept. '72	550 00	25 Mar. '26	27 Sept. '72
Lambert, Jeremiah	do	1 Apr. '74	550 00	— Apr. '37	1 Apr. '74
Vallée, Henri	do	1 Apr. '74	600 00	27 May '47	1 Apr. '74
Valois, Joseph Almeida	do and Locker	1 Apr. '84	600 00	29 Apr. '52	1 Apr. '84
Richardson, William Henry.	Cheese Inspector	1 Dec. '96	900 00	9 Sept. '52	1 May '84
McNeil, Peter	Tide Waiter	1 Feb. '85	600 00	31 Oct. '49	1 Feb. '85
Rawley, William	do	1 June '85	500 00	31 Oct. '40	1 June '85
Paré, Adhémar	do	14 May '89	600 00	19 June '62	14 May '89
Martin, P.	do	1 July '95	500 00	27 Jan. '51	1 July '95
Isaacson, J. E.	do	1 July '95	500 00	6 Sept. '60	1 July '95
Holdbrook, B. T.	do	1 July '95	500 00	3 Oct. '61	1 July '95
Balthazard, B.	do	1 July '95	500 00	8 Mar. '61	1 July '95
Guérin, Louis Joseph	do	16 May '96	500 00	23 Jan. '65	16 May '96
Flynn, T. T.	do	1 Nov. '95	500 00	25 Sept. '37	1 Nov. '95
Lafleur, L. H.	Preventive Officer	1 Nov. '94	700 00	15 Oct. '42	1 Nov. '94

DEPARTMENT OF CUSTOMS—OUTSIDE SERVICE—QUEBEC.

Name and P. O. Address.	Present Rank.	Date.	Present Salary.	Date of Birth.	Date of First Appointment.
Montreal—Concluded.			$ cts.		
Neher, Martin	Preventive Officer	1 Feb. '95	500 00	22 Feb. '47	1 Feb. '95
Ryan, T.	do	1 July '95	500 00	4 Mar. '54	1 July '95
Drysdale, John	do	12 July '97	500 00	31 Oct. '63	12 July '97
Locat, Joseph Wilfrid	do	1 Dec. '95	500 00	24 Apr. '60	1 Dec. '95
Galbraith, J.	do	1 July '95	500 00	26 July '58	1 July '95
Morgan, Geo.	do	1 July '95	550 00	22 Feb. '66	1 July '95
Martineau, J. B.	do	15 Nov. '97	500 00	13 Sept '33	15 Nov. '97
Patterson, William Low	Tide Waiter	1 May '91	600 00	25 Jan. '53	1 May '91
Phœnix, John	do	1 May '91	550 00	13 May '44	1 May '91
Cooney, P. J.	do	16 May '96	500 00	22 July '64	16 May '96
L'Africain, Napoléon	do	1 Oct. '92	550 00	21 Sept. '61	1 Oct. '92
Brière, J. C. O.	do	1 Aug. '94	475 00	—— '69	1 Aug. '94
Boyd, William Stewart	do	1 Nov. '95	500 00	29 June '45	1 Nov. '95
Slattery, Timothy F.	do	1 Nov. '95	500 00	9 Jan. '63	1 Nov. '95
Montenari, A. N. P.	do	1 Feb. '96	500 00	9 Nov. '55	1 Feb. '96
McCallum, J. S.	do	1 July '97	600 00	23 May '52	1 July '97
Prevost, Napoleon	do	1 July '98	600 00	7 June '65	1 July '98
Allen, George Miles	do	1 Apr. '96	500 00	28 Feb. '63	1 Apr. '96
Homier, Jos. Albert	do	19 June '97	400 00	19 June '77	19 June '97
Blurton, E H.	do	1 Oct. '97	600 00	15 Dec. '62	1 Oct. '97
Smith, Merritt Munson, Dundee.	Sub-Collector	15 Sept. '79	550 00	8 Dec. '34	14 Mar. '64
Basinet, Louis, Joliette.	do	14 Nov. '96	200 00	29 Nov. '46	14 Nov. '96
Long, George, St. Régis.	do	18 Apr. '87	400 00	24 Mar. '39	18 Apr. '87
O'Reilly, Charles B., Trout River.	do	1 Feb. '88	300 00	19 Nov. '49	1 Feb. '88
St. Michel, F. X., St. Jérôme.	do	13 Apr. '97	300 00	10 Apr. '51	13 Apr. '97
Paspebiac.					
Beauchesne, Pierre Clovis	Collector	1 June '83	1,000 00	8 June '41	5 May '71
Christie, Hugh	Preventive Officer	23 May '73	400 00	25 Sept. '32	23 May '73
Leblanc, Joseph, New Richmond.	do	16 May '88	100 00	25 May '40	16 May '88

DEPARTMENT OF CUSTOMS—OUTSIDE SERVICE—QUEBEC.

Name and P. O. Address.	Present Rank.	Date.	Present Salary.	Date of Birth.	Date of First Appointment.
Percé.			$ cts.		
Flynn, William	Collector	1 Apr. '79	600 00	22 July '36	18 June '58
Sirois, Joseph Octave	Landing Waiter and Searcher.	25 June '79	450 00	29 Jan. '35	25 June '79
Quebec.					
Forsyth, Joseph Bell	Collector	17 Apr. '91	3,000 00	30 June '31	17 Apr. '91
Carter, William Henry	Surveyor	1 Sept. '91	1,600 00	17 May '36	9 May '71
Dion, Aurélien V.	Appraiser	4 June '89	1,400 00	18 May '39	27 Oct. '77
Martineau, Ferdinand	do	20 Nov. '86	900 00	6 Dec. '34	20 Nov. '86
Watters, James Giblin	Assistant Appraiser	2 June '88	700 00	16 Dec. '48	2 June '88
Gouin, Charles	Clerk	28 Apr. '60	1,200 00	2 Aug '30	28 Apr. '60
Giroux, Elzéar Louis Joseph	do	1 Oct. '73	800 00	6 Jan. '39	1 Oct. '73
Doucet, Eugène	do	1 Mar. '74	800 00	21 Aug. '49	1 Mar. '74
Lamère, Chas.	do	1 Apr. '96	550 00	12 Sept. '72	1 Apr. '96
Edge, W. E.	do	1 Apr. '98	900 00	24 June '34	1 Sept. '75
Larue, Panet Edouard	Tide Surveyor	1 Oct. '93	1,000 00	3 Jan. '43	1 Sept. '73
Gray, Frost Wood	Assistant Tide Surveyor	1 Oct. '93	1,000 00	4 Apr. '42	9 Apr. '84
Bélanger, François Xavier	Gauger	1 Oct. '95	1,000 00	— Dec. '50	5 Aug. '81
Bolger, Michael Kingsley	Landing Waiter	1 Jan. '86	800 00	12 July '48	1 Jan. '86
Laurin, Louis Napoléon	do	16 May '96	900 00	8 July '52	12 June '82
Dugal, Léandre	Warehouse Keeper	31 Oct. '70	1,000 00	4 Sept. '36	31 Oct. '70
Lomieux, E. O.	Sub-Collector	8 Jan. '97	300 00	1 Jan. '50	8 Jan. '97
St. Francois, Beauce.					
Pelletier, N. G.	do	1 June '96	500 00	6 Mar. '57	1 June '96
Rivière du Loup.					
Joncas, Pierre Léger	do	1 July '90	500 00	10 May '51	— Sept. '75
Magdalen Islands.					
Bilodeau, Ambroise	Preventive Officer	1 Dec. '81	100 00	—— '32	1 Dec. '81
Trinity Bay.					
Hillier, Edwin	do	1 Aug. '92	300 00	23 Feb. '56	1 Aug. '92
Tadousac					
Gagné, Auguste	do	19 June '97	300 00	6 Apr. '50	19 June '97
Chambord Junct.					
Griffiths, Jacob	House-keeper	1 July '69	550 00	24 Feb. '32	1 May '54
Rouillard, Jean	Locker	— Dec. '72	650 00	31 July '40	— Dec. '72
Batterton, James	do	23 Oct. '73	600 00	15 June '34	23 Oct. '73
Cauchon, Romain	do	10 Nov. '74	600 00	6 May '33	10 Nov. '74
Trudel, J. Edmond	Tide Waiter	22 Sept. '74	650 00	3 Mar. '42	22 Sept. '74
Vallerand, Louis Napoléon	do	1 Jan. '86	600 00	28 Feb. '56	1 Jan. '86
Griffiths, Geo. Anthony	do	20 Aug. '90	600 00	7 Sept. '60	20 Aug. '90

DEPARTMENT OF CUSTOMS—OUTSIDE SERVICE—QUEBEC.

Name and P. O. Address	Present Rank.	Date.	Present Salary.	Date of Birth.	Date of First Appointment.
Quebec—Concluded.			$ cts.		
Fortin, O.	Tide Waiter	1 Nov. '95	550 00	26 Feb. '38	1 Nov. '95
Hannon, Henry M.	Packer and Messenger	20 Aug. '90	500 00	10 Oct. '66	20 Aug. '90
Deavy, John	Porter	—— '69	400 00	— July '26	—— '69
Hannon, Owen	do	— May '53	400 00	8 Dec. '30	— May '53
Jobin, Henri	Preventive Officer	1 July '98	550 00	20 Nov. '30	1 July '98
Rimouski.					
Gauvreau, Joseph	Collector	1 July '98	400 00	19 Mar. '62	1 July '98
Patton, John Hoopteller, Matane.	Landing Waiter	11 June '72	100 00	10 Dec. '34	11 June '72
St. Armand.					
Bourret, Edmond Augustus	Collector	1 June '77	700 00	16 Nov. '40	13 Feb. '65
Smith, Peter	Preventive Officer	1 Aug. '87	600 00	25 Jan. '22	1 Aug. '87
Futvoye, Fred. Francis Booth	do	1 July '89	500 00	25 Feb. '64	1 July '89
Luke, Philip Edward, Philipsburg.	Sub-Collector	1 Nov. '77	250 00	23 July '28	1 Nov. '77
St. Hyacinthe.					
Hamel, Joseph Antoine	Collector	11 Feb. '79	750 00	13 Aug. '33	11 Feb. '79
St. Johns.					
Wood, Hannibal Whitney	Collector	1 Feb. '90	1,200 00	10 July '40	1 Feb. '90
Latour, Joseph Cyprien	Preventive Officer	1 July '89	500 00	20 Jan. '62	1 July '89
Gallet, Alphonse, Rouse's Point.	Tide Waiter and Locker	1 May '72	600 00	20 Sept. '36	— May '62
Pinsonneault, Joseph E., Lacolle.	Sub-Collector	17 Jan. '88	600 00	19 Nov. '50	17 Jan. '88
Rowe, Chas. Sylvester, Lacolle.	Landing Waiter	1 Jan. '88	500 00	13 Sept. '32	1 Jan. '88
Pattison, William Mead, Clarenceville.	Sub-Collector	3 Nov. '73	600 00	8 Feb. '28	28 Nov. '71
Baker, Joel Homer, Frelighsburg.	do	13 Jan. '86	650 00	19 Jan. '62	1 Nov. '83
Brodeur, S. A., Valleyfield.	do	1 July '98	500 00	.....	1 July '98
Sherbrooke.					
Richard, Jean Baptiste	Collector	18 Nov. '96	1,300 00	.....	18 Nov. '96
Hunt, William Josiah	Landing Waiter	19 June '81	700 00	18 Sept. '43	19 June '81
Murphy, James, Richmond.	Sub-Collector	12 Apr. '90	700 00	20 July '48	12 Apr. '90

DEPARTMENT OF CUSTOMS—OUTSIDE SERVICE—NEW BRUNSWICK.

Name and P. O. Address.	Present Rank.	Date.	Present Salary.	Date of Birth.	Date of First Appointment.
Sherbrooke—Concluded.			$ cts.		
Héroux, Blaise	Land. Waiter and Clerk	16 May '96	800 00	29 Sept. '58	1 Aug. '86
O'Dell, Henry A.	Appraiser	1 Apr. '93	800 00	15 Feb. '55	1 Apr. '93
Sorel.					
Mathieu, Joseph	Collector	9 Apr. '84	600 00	20 Feb. '37	9 Apr. '84
Stanstead.					
McClintock, Chas. Hugh	Collector	1 July '98	1,000 00	4 Jan. '44	1 July '98
Paquette, John Flavien	Landing Waiter	1 Nov. '87	500 00	9 June '62	1 Aug. '82
Elder, John Wallace, Stanstead Junction.	Acting Sub-Collector	1 July '80	600 00	22 Jan. '62	1 July '80
Moore, Ralph Merry, Magog.	Sub-Collector	1 Aug. '90	600 00	25 Oct. '59	1 Aug. '90
McGowan, William, jun., Georgeville.	Landing Waiter	6 Dec. '80	580 00	24 Feb. '49	6 Dec. '80
Three Rivers.					
Vanasse, Pierre Benj.	Collector	1 Mar. '89	1,100 00	3 Oct. '38	1 Mar. '89
PROV. OF NEW BRUNSWICK.					
Bathurst.					
Baldwin, John E.	Collector	1 Dec. '94	800 00	28 Feb. '48	1 Dec. '94
Leahy, David	Clerk & Landing Waiter	1 Aug. '83	500 00	13 May '54	1 Aug. '83
Benoit, Joseph	Preventive Officer	16 June '83	60 00	15 June '37	16 June '83
Sormany, Henry Armand, Shippegan.	Sub-Collector	1 Aug. '77	600 00	23 Oct. '35	1 Aug. '77
Bourgeois, Médéric E., Tracadie.	do	17 Apr. '75	200 00	15 Apr. '38	17 Apr. '75
Foley, Patrick James, New Bandon.	do	25 Aug. '74	400 00	1 May '42	25 Aug. '74
Chatham, N.B.					
Ferguson, Daniel	Collector	27 Mar. '65	1,200 00	30 Apr. '26	27 Mar. '65
Johnson, Basil Eloi, Richibucto.	Sub-Collector	1 Jan. '90	800 00	4 May '59	1 Jan. '90
LeBlanc, Jude J., Buctouche.	do	1 July '91	500 00	28 Apr '48	1 July '91
Russ, William Horen Botsford, Kingston.	Tide Waiter	16 July '77	400 00	23 Jan. '38	16 July '77
Keswick, David, Buctouche.	do	1 June '78	300 00	30 Jan. '35	1 June '78
Richard, Damien O., The Cape.	Preventive Officer	1 Oct. '86	60 00	15 May '30	1 Oct. '86
Dalhousie.					
Montgomery, William	Collector	1 July '71	1,000 00	6 Oct. '38	1 July '71
McKenzie, Archibald, Campbelltown.	Sub-Collector	12 July '83	500 00	29 May '41	12 July '83

DEPARTMENT OF CUSTOMS—OUTSIDE SERVICE—NEW BRUNSWICK.

Name and P. O. Address.	Present Rank.	Date.	Present Salary.	Date of Birth.	Date of First Appointment.
Fredericton.			$ cts.		
Street, Alfred Foxcraft.....	Collector.....	1 Jan. '78	1,500 00	28 Jan. '44	1 Jan. '73
Winter, Herbert Gayner....	Appraiser.....	1 Jan. '71	1,000 00	9 Nov. '50	1 Jan. '71
Richards, James Frederick...	Clerk.....	1 May '78	700 00	28 Nov. '52	1 May '78
Moncton.					
Binney, Irvine Whitty.....	Collector.....	1 Nov. '83	1,200 00	10 July '41	16 Dec. '74
Rayworth, John Snowball....	Landing Waiter.....	1 July '85	700 00	1 Nov. '57	1 July '85
Wood, William Rufus..... Shediac.	Preventive Officer	1 Jan. '88	400 00	12 Oct. '52	1 Jan. '88
Woodworth, William..... Hillsboro.	Sub-Collector.....	1 July '98	500 00	7 Jan. '32	1 July '98
Dysart, Andrew Huot..... Cocagne.	do	27 June '73	500 00	30 Aug. '38	27 June '73
Leger, Anselme M..... Shediac.	do	1 July '98	500 00	9 May '47	1 July '98
Cleaveland, David..... Alma	do	1 May '85	300 00	14 Sept. '39	1 May '85
Chapman, A. W..... Dorchester.	do	1 Nov. '95	400 00	13 Mar. '61	1 Nov. '95
McKinley, Charles Hamilton. Alma.	Preventive Officer	1 Sept. '75	200 00	20 Mar. '40	1 Sept. '75
Brewster, Gilbert..... Harvey.	do	1 May '85	300 00	3 Sept. '30	1 May '85
Newcastle.					
Park, William Adam	Collector.....	4 Nov. '87	1,100 00	27 June '53	4 Nov. '87
Wheeler, Patrick.....	Tide Waiter.....	1 Nov. '73	700 00	25 Dec. '46	1 Nov. '73
Sackville.					
Prescott, William..... Baie Verte.	Sub-Collector.....	1 May '73	200 00	24 Feb. '46	1 May '73
Ward, Rufus Cote..... Rockport.	do	1 Dec. '81	100 00	1 July '44	1 Dec. '81
St. John.					
Ruel, James R.....	Collector.....	1 Nov. '70	3,000 00	22 Oct. '20	1 Nov. '70
Matthew, George F.....	Surveyor.....	1 July '93	1,600 00	12 Aug. '37	1 May '53
Atcheson, Anthony.....	Clerk.....	— Dec. '70	1,050 00	10 Aug. '41	— Dec. '70
Sandall, Henry P.....	do	4 May '71	1,100 00	18 Mar. '50	4 May '71
O'Keeffe, P. J.....	Chief Land. Waiter and Chief Prev. Officer of Maritime Provinces.	1 Feb. '96	1,400 00	6 Sept. '49	6 Sept. '79
Kain, Samuel W.....	Clerk.....	1 Oct. '95	750 00	13 Jan. '64	1 Feb. '83
Barber, Keith A.....	do	1 Nov. '83	800 00	11 Oct. '57	1 Nov. '83
Jenkins, George.....	do	1 Feb. '89	800 00	17 Mar. '50	1 Feb. '89
Gleeson, David J.....	do	1 Nov. '83	1,050 00	21 Jan. '60	1 Nov. '83

DEPARTMENT OF CUSTOMS—OUTSIDE SERVICE—NEW BRUNSWICK.

Name and P. O. Address.	Present Rank.	Date.	Present Salary.	Date of Birth.	Date of First Appointment.
St. John—Continued.			$ cts.		
Turner, Henry	Clerk	1 Nov. '83	600 00	27 Oct. '51	1 Nov. '83
Gallagher, Frank	do	1 Dec. '86	700 00	30 Dec. '40	—— '75
Stev[illegible]s, William Edwin	do	19 June '80	1,000 00	22 Feb. '39	19 June '80
Wilkins, Samuel Watt	do	1 July '91	700 00	25 May '57	4 Nov. '90
Tilley, Chas. F.	do	1 July '93	450 00	20 Sept. '70	1 July '93
Berton, John F.	do	1 July '93	450 00	7 Sept. '73	1 July '93
Connor, Frank [illegible]	do	1 Dec. '95	700 00	22 Aug. '43	25 Apr. '92
Johnson, William	Tide Surveyor	1 Aug. '74	1,000 00	2 July '29	1 Apr. '54
Whittaker, James E.	Appraiser	1 Mar. '84	1,200 00	30 June '31	1 Mar. '84
Hamilton, Jas. H.	do	22 May '96	1,000 00	26 Jan. '60	22 May '96
Buist, Andrew	Tide Waiter and Packer	20 Mar. '86	600 00	22 Mar. '30	20 Mar. '86
Jackson, George	Packer	19 June '97	500 00	10 Aug. '50	19 June '97
Robinson, Samuel	Gauger	1 July '93	1,000 00	10 May '35	1 Nov. '71
Bustin, Thomas E.	Locker	1 July '67	650 00	17 Mar. '25	1 July '67
Carleton, William	do	19 June '65	750 00	20 Nov. '31	19 June '65
Pigeon, Charles	do	1 Sept. '75	650 00	— Dec. '43	3 Sept. '70
Owens, Michael B.	do	1 July '76	650 00	— Sept. '36	1 June '71
Foley, Thomas Bain	do	3 Sept. '73	650 00	4 Jan. '33	3 Sept. '73
Sandall, Thomas O.	Landing Waiter	1 July '94	700 00	29 Aug. '34	10 May '60
Whiting, James M. F.	Tide Waiter	1 July '73	650 00	— Oct. '28	1 July '73
Hanson, Gedeon Knight, Lepreaux.	Sub-Collector	26 Sept. '70	400 00	—— '29	26 Sept. 70
Carson, Joseph, Quaco.	do	1 Sept. '71	400 00	4 July '38	1 Sept. '71
McKay, James, St. George.	do	1 Oct. '79	600 00	11 Feb. '37	1 Oct. '79
Wallace, George H., Sussex.	do	16 May '79	500 00	25 Mar. '37	16 May '79
Hoyt, J. Wesley, McAdam Junction.	do	1 Nov. '92	1,000 00	26 Sept. '63	1 Nov. '92
Connolly, J. G., McAdam Junction.	Landing Waiter	1 Aug. '84	700 00	2 Feb. '53	1 Aug. '84
Goodspeed, Millard Herbert, McAdam Junction.	Landing Waiter & Clerk	10 Dec. '86	600 00	12 July '64	10 Dec. '86
Clinch, Calvin C., Musquash.	Sub-Collector	20 Dec. '93	400 00	8 Sept. '50	20 Dec. '93
C[illegible], George, Back Bay.	Preventive Officer	1 June '88	200 00	24 May '41	1 June '88
McKay, Samuel, Beaver Harbour.	do	1 June '88	200 00	—— '39	1 June '88
Forsyth, William	Tide Waiter	4 Feb. '73	600 00	— Sept. '38	4 Feb. '73
Roxborough, William	do	4 Nov. '90	600 00	1 Aug. '42	4 Nov. '90

DEPARTMENT OF CUSTOMS—OUTSIDE SERVICE—NEW BRUNSWICK.

Name and P. O. Address.	Present Rank.	Date.	Present Salary.	Date of Birth.	Date of First Appointment.
St. John—Concluded.			$ cts.		
Dobbin, Wilson L.....	Tide Waiter.....	19 Aug. '74	600 00	15 Feb. '50	— June '67
Dixon, John.....	do	1 Jan. '96	550 00	—— '35	13 Feb. '91
Farren, William.....	do	1 Aug. '74	600 00	18 Jan. '32	1 Aug. '74
Condon, Thomas	do	20 Mar. '86	600 00	16 Sept. '44	20 Mar. '86
McCart, Peter.....	do	1 July, '89	600 00	29 June '43	1 July '89
Price, George.....	Boatman & Tide Waiter	1 Jan. '84	600 00	— Oct. '39	— Sept. '76
Fulton, Robert.....	do	1 Jan. '84	600 00	— Oct. '44	— Sept. '75
Cowan, Charles W.....	Tide Waiter.....	1 July '76	600 00	13 Sept. '36	1 July '76
McAdoo, R. J.....	do	1 May '78	600 00	15 July '44	1 July '76
Dougherty, William A.....	do	8 June '82	600 00	25 Feb. '41	8 June 82
Lowry, John.....	Landing Waiter & Searcher.	13 Jan. '96	600 00	2 July '57	1 Nov. '83
Rogerson, John.....	Tide Waiter.....	1 Jan. '87	600 00	2 Apr. '37	1 Jan. '87
Cochran, John.....	do	1 Feb. '85	600 00	17 Aug. '37	1 Feb. '85
Noble, J. J.....	Preventive Officer.....	1 Feb. '96	500 00	25 Oct. '48	1 Feb. '96
Mullin, John J.....	Tide Waiter.....	13 Jan. '96	500 00	—— '48	1 July '94
Wills, Robert.....	Porter and Packer	1 June '90	600 00	24 Mar. '35	1 June '90
Thompson, David..... Chance Harbour.	Preventive Officer.....	1 July '90	200 00	11 Aug. '51	1 July '90
St. Stephen.					
Graham, Henry.....	Collector.....	10 Sept. '91	1,600 00	6 May '40	10 Sept. '91
Hill, Arthur Marcus.....	Surveyor and Gauger...	30 Oct. '75	750 00	1 July '41	30 Oct. '75
McGowan, Moses.....	Asst. Appraiser.....	1 July '87	700 00	3 June '32	1 Mar. '84
Stevens, William Henry.....	Waiter and Searcher....	6 June '76	650 00	19 Mar. '36	6 June '76
McAdam, Hugh..... Milltown.	Preventive Officer.....	3 June '79	700 00	8 Feb. '36	3 June '79
Bixby, Jas. H. Parker.....	do	1 July '87	600 00	—— '35	1 July '87
Hyslip, Samuel N.....	do	4 Apr. '92	500 00	23 Dec. '51	4 Apr. '92
Hitchings, Henry Stephen... Milltown.	do	2 Aug. '89	500 00	22 Apr. '42	2 Aug. '89
Shaughnessy, J..... Milltown.	do	1 Jan. '86	600 00	15 Sept. '48	18 Aug. '81
Hacker, Henry..... Upper Mills.	do	1 Nov. '94	100 00	—— '51	1 Nov. '94
Whitlock, Willian..... St. Andrews.	Landing Waiter & Clerk	2 Jan. '70	800 00	1 Apr. '48	1 Mar. '68
Stinson, Thomas..... St. Andrews.	Preventive Officer.....	1 Apr. '74	500 00	17 Jan. '44	1 Apr. '74
Clark, Alexander John..... Campo Bello.	do	1 Mar. '88	600 00	1 Dec. '50	1 Mar. '88

DEPARTMENT OF CUSTOMS—OUTSIDE SERVICE—NEW BRUNSWICK.

Name and P. O. Address.	Present Rank.	Date.	Present Salary.	Date of Birth.	Date of First Appointment.
St. Stephen—Concluded.			$ cts.		
Brown, Owen Alendo..... Campo Bello.	Preventive Officer.....	1 Nov. '89	300 00	8 Feb. '59	1 Nov. '89
McLaughlin, Daniel Isaac Woodward. Seal Cove.	do	1 Nov. '89	300 00	2 Mar. '57	1 Nov. '89
Trecarten, Thomas Lord.... West Isles.	Sub-Collector.....	2 Aug. '89	350 00	22 Sept '60	2 Aug. '89
Woodstock.					
Drysdale, Wm. Thos	Collector.....	1 Mar. '98	1,200 00	6 Oct. '44	1 Mar. '98
Lynch, Thomas.....	Clerk (acting).....	16 Mar. '89	500 00	— '54	16 Mar. '89
Kirkpatrick, Robert.....	Sub-Collector	1 July '87	400 00	23 July '39	15 Dec. '76
Lynch, John.....	Preventive Officer.....	31 Aug. '80	150 00	9 Mar. '30	31 Aug. '80
Tobin, Richard.....	do	15 Aug. '53	300 00	15 May '38	15 Aug. '53
Robinson, George.....	do	15 Sept. '74	500 00	11 Nov. '32	15 Sept. '74
Bedell, George Augustus.... Aroostook Junction.	Sub-Collector.....	5 Nov. '74	600 00	30 June '33	5 Nov. '74
Cyr, Levite J..... Edmundston.	do	15 Aug. '95	500 00	12 Aug. '67	15 Aug. '95
Cyr, Honoré..... St. Hilaire.	do	16 May '93	200 00	28 Mar. '51	16 May '93
Nadeau, Mathias ..... Middle St. Francis.	do	1 Dec. '90	500 00	21 Feb. '39	1 Dec. '90
Taylor, Hugh W..... Grand Falls.	do	9 Oct. '91	500 00	30 Oct. '60	9 Oct. '91
Violette, Francis..... St. Leonards	Preventive Officer.....	24 Mar. '73	450 00	— '40	24 Mar. '73
PROVINCE OF NOVA SCOTIA.					
Amherst.					
Main, William Dick.....	Collector.....	1 Nov. '86	1,200 00	19 Jan. '37	1 Nov. '86
Ratchford, Charles Edward..	Clerk and Appraiser....	17 Nov. '77	800 00	9 May '45	27 Nov. '72
Elliott, Herbert F..... Pugwash.	Sub-Collector	1 Aug. '97	400 00	24 Oct. '59	1 Aug. '97
Pugsley, Alder W..... River Hebert.	do	1 July '98	300 00	19 July '69	1 July '98
Burns, John Moore ..... Northport.	do	1 Apr. '80	100 00	9 June '46	1 Apr. '80
Drysdale, Ira..... Wallace.	do	1 July '98	250 00	2 Jan. '57	1 July '98
Foster, Archibald W..... Springhill.	do	1 July '98	400 00	24 July '67	1 July '98
Annapolis.					
McCormick, Edgar.....	Collector.....	1 Sept. '90	850 00	31 Aug. '62	1 Sept. '90
Ditmars, Charles..... Clementsport.	Sub-Collector	1 July '87	200 00	10 Dec. '37	1 July '87
Porter, Edgar Harold ..... Thorns Cove.	do	11 Aug. '75	150 00	5 Apr. '51	11 Aug. '75
Buckler, Thos. Madison.....	Preventive Officer	1 July '89	600 00	29 April '61	1 July '89
Chute, Aaron Morse..... Bridgetown.	Preventive Officer.....	29 May '65	60 00	10 Apr. '26	29 May '65

DEPARTMENT OF CUSTOMS—OUTSIDE SERVICE—NOVA SCOTIA.

Name and P. O. Address.	Present Rank.	Date.	Present Salary.	Date of Birth.	Date of First Appointment.
Antigonish.			$ cts.		
Boyd, Angus	Collector	1 Nov. '88	800 00	28 Dec. '33	1 Nov. '88
Crispo, Jeffrey M., Harbour au Bouche	Sub-Collector	6 Nov. '96	150 00	17 Feb. '52	6 Nov. '96
Randall, Edward George, Bayfield.	do	1 July '65	250 00	25 May '36	1 July '65
McDonald, Alexander, Cape George.	Preventive Officer	1 Aug. '84	100 00	15 Jan. '20	1 Aug. '84
Arichat.					
Flynn, Edmund P.	Collector	19 June '97	800 00	—— '28	19 June '97
Fuller, Charles James	Preventive Officer	30 July '83	300 00	1 Jan. '40	30 July '83
Shaw, James Allen, D'Escousse.	do	1 Sept. '67	200 00	24 Dec. '38	1 Sept. '67
Brymner, William, L'Ardoise.	Sub-Collector	10 Oct. '72	150 00	2 Nov. '26	10 Oct. '72
Urquhart, Donald, St. Peter's.	do	7 Oct. '72	350 00	25 June '29	7 Oct. '72
Boyd, William S., Rivière Bourgeois.	do	6 June '76	150 00	31 Oct. '56	6 June '76
LeLacheur, Peter, Grandique.	Preventive Officer	1 Aug. '83	100 00	24 Apr. '31	1 Aug. '83
LeLacheur, Colin Priault, Arichat West.	do	10 Dec. '85	150 00	13 Dec. '55	10 Dec. '83
Fougère, Peter Thomas, Petit de Grat.	do	1 Oct. '84	100 00	1 Nov. '43	1 Oct. '84
Baddeck.					
Fraser, John Andrew	Collector	1 July '98	600 00	6 Nov. '42	1 July '98
Kerr, Duncan	Preventive Officer	6 Apr. '77	100 00	—— '34	6 Apr. '77
McAuley, Donald, Ste. Anne's.	Sub-Collector	27 Sept. '75	150 00	15 July '45	27 Sept. '75
Shea, James, Ingonish.	do	1 June '77	150 00	4 Aug. '45	1 June '77
Barrington.					
Trefry, Hervey Doane	Tide Waiter	3 Oct. '74	100 00	4 Jan. '40	3 Oct. '74
Taylor, John Wesley, Port Latour.	Sub-Collector	15 Sept. '79	150 00	9 Dec. '37	15 Sept. '79
Smith, A. K., Cape Sable Island.	Preventive Officer	1 Feb. '95	200 00	2 July '54	1 Feb. '95
Canso.					
Cullen, Patrick Cleary	Collector	1 July '98	600 00	13 June '42	1 July '98
Scott, Wm. Godfrey, Guysboro'.	Sub-Collector	9 Feb. '97	400 00	6 Nov. '32	9 Feb. '97
Giffin, Joseph D., Isaac's Harbour	do	29 Apr. '74	100 00	—— '27	29 Apr. '74
Milward, Thomas Frederick, Country Harbour.	Preventive Officer	1 July '75	60 00	—— '17	1 July '75
McDonald, James R., Sherbrooke.	Sub-Collector	4 Sept. '97	300 00	30 Mar. '55	4 Sept. '97

DEPARTMENT OF CUSTOMS—OUTSIDE SERVICE—NOVA SCOTIA.

Name and P. O. Address.	Present Rank.	Date.	Present Salary.	Date of Birth.	Date of First Appointment.
Canso—Concluded			$ cts.		
McKenzie, Wm. S. Crow Harbour.	Preventive Officer	1 July '75	60 00	9 Aug. '39	1 July '75
McCutcheon, Hugh. Sonora.	do	1 Nov. '77	60 00	2 June '52	1 Nov. '77
Digby.					
Viets, John Moore	Collector	1 June '88	800 00	11 Dec. '39	1 June '88
Reardon, William Bear River.	Preventive Officer	2 May '65	60 00	14 Mar. '29	2 May '65
Troop, John Bear River.	Sub-Collector	27 May '80	400 00	3 Apr. '26	27 May '80
Payson, Chas. H. Westport.	do	26 Oct. '91	150 00	10 Sept. '27	26 Oct. '91
Outhouse, A. F. Free Port.	do	1 Aug. '95	100 00	1 Oct. '41	1 Aug. '95
Morehouse, Geo. A. Sandy Cove.	do	1 Jan. '96	150 00	1 Sept. '40	1 Jan. '96
Halifax.					
Harrington, Wm. Daniel	Collector	14 Feb. '89	3,000 00	22 June '34	14 Feb. '89
Garrison, William Albert	Surveyor	1 July '89	1,500 00	10 June '42	8 June '68
Eckersley, John	Chief Clerk	27 Nov. '91	1,400 00	21 Apr. '37	1 July '68
O'Brien, James	do	1 Nov. '92	1,200 00	15 Nov. '36	— Sept. '68
Blackwood, David	Appraiser	1 May '83	1,200 00	20 Jan. '34	19 May '74
Beckwith, Robert Nelson	do	1 May '83	1,200 00	2 Apr. '34	1 May '83
O'Connor, Francis	Assistant Appraiser	8 Nov. '87	1,000 00	17 Oct. '44	8 Nov. '87
Crawford, Samuel	Clerk	3 May '82	750 00	26 Jan. '40	3 May '82
Fenerty, Arthur	do	5 Jan. '77	700 00	12 May '51	5 Jan. '77
Tupper, Conrad West	do	1 Sept. '74	800 00	26 Oct. '49	1 Sept. '74
Pryor, Oswald	do	1 July '75	800 00	20 July '50	1 July '75
Creighton, Henry Spurr	Cashier	1 Nov. '92	1,000 00	17 Dec. '60	1 Aug. '85
Caldwell, Thomas	Clerk	1 June '73	900 00	24 June '50	1 June '73
Stimpson, Francis Clifford	do	9 June '86	600 00	2 Aug. '66	9 June '86
Davis, John Charles	do	1 July '88	600 00	19 May '44	1 July '88
Meynell, Walter F.	do	1 Nov. '92	500 00	10 Jan. '59	1 Nov. '92
Hagarty, Henry Basil	do	9 Dec. '81	700 00	14 June '58	9 Dec. '81
Roche, Geo.	do	1 Nov. '88	550 00	30 Mar. '57	1 Nov. '88
Robertson, Alex.	Gauger	19 Aug. '85	1,000 00	17 Mar. '32	1 Dec. '72
Power, John Robert	Landing Waiter and Acting Tide Surveyor.	6 Feb. '93	900 00	7 Oct. '52	12 Apr. '81
Geldert, John Morris	Landing Waiter	30 Sept. '72	800 00	8 Nov. '24	30 Sept. '72

DEPARTMENT OF CUSTOMS—OUTSIDE SERVICE—NOVA SCOTIA.

Name and P. O. Address.	Present Rank.	Date.	Present Salary.	Date of Birth.	Date of First Appointment.
Halifax—Continued.			$ cts.		
Artz, John Wm	Landing Waiter	29 May '76	800 00	2 Mar. '30	29 May '76
Mason, Peter Stamage	Tide Waiter and Packer	11 Apr. '68	600 00	25 Feb. '38	11 Apr. '68
Fleming, Alex	do	1 Nov. '88	500 00	28 Apr. '39	1 Nov. '88
Trider, Henry Wm	do	1 Mar. '71	550 00	2 Jan. '45	1 Mar. '71
Berry, William	do	26 Apr. '72	600 00	26 Oct. '42	26 Apr. '72
Langenburg, Albert Carl	do	1 Oct. '88	500 00	9 Sept. '39	1 Oct. '88
Kennedy, Robt. Duncan	do	9 June '86	600 00	24 Sept. '51	9 June '86
Gould, William	do	9 June '86	550 00	— '30	9 June '86
Thomson, David	do	10 Dec. '86	550 00	19 Mar. '30	10 Dec. '86
Godwin, James	do	1 Jan. '93	500 00	23 Mar. '49	1 Jan. '93
Tremaine, Richard W	do	1 Jan. '93	500 00	14 Apr. '40	1 Jan. '93
McDonald, Jas. J	do	1 Jan '93	600 00	24 Oct. '50	1 Jan. '93
Carlton, Robert	do	1 Dec. '80	550 00	26 Feb. '45	1 Dec. '80
Hamilton, Hugh Francis	do	23 Apr. '78	600 00	13 Jan. '39	23 Apr. '78
Edwards, John Thelison	do	1 Aug. '83	550 00	12 Jan. '44	1 Aug. '83
O'Donnell, John Michael	do	1 Mar. '84	550 00	23 Dec. '49	1 Mar. '84
Harris, Henry J	do	25 Apr. '92	500 00	1 Oct. '30	25 Apr. '92
Gleeson, William E	do	1 Nov. '92	600 00	13 Aug. '54	1 Feb. '87
Hall, Edmund	do	1 Dec. '94	500 00	22 Apr. '54	1 Dec. '94
Delaney, John	do	1 Dec. '94	500 00	20 May '45	1 Dec. '94
Foote, Jeffrey	do	1 Feb. '95	500 00	— Mar. '42	1 Feb. '95
Howe, Philip John	Boatman	1 Jan. '72	500 00	21 July '39	1 Jan. '72
Briand, Alfred	Tide Waiter and Packer	1 Aug. '90	500 00	18 Nov. '41	1 Aug. '90
Caldwell, Albert H	Locker	6 Aug. '81	600 00	30 July '61	6 Aug. '81
Ashwood, Joseph Charles	do	1 Jan. '93	650 00	1 Jan. '40	1 Mar. '84
Keating, Michael Edward	Packer	1 Dec. '84	600 00	24 July '60	1 Dec. '84
Sheehan, Maurice Joseph	do	1 Jan. '93	400 00	28 May '64	1 Jan. '93
McFarlane, Malcolm, Sheet Harbour.	Sub-Collector	7 Mar. '73	200 00	2 Apr. '22	7 Mar. '73
Balcom, Edward H, Salmon River.	do	19 Jan. '97	60 00	29 Aug. '66	19 Jan. '97
Stuart, Daniel Calvin, Stmr. "Argus."	Preventive Officer	15 July '87	750 00	15 Jan. '45	15 July '87
Walsh, James, Spry Bay.	do	1 May '97	60 00	5 July '57	1 May '97

DEPARTMENT OF CUSTOMS—OUTSIDE SERVICE—NOVA SCOTIA.

Name and P. O. Address.	Present Rank.	Date.	Present Salary.	Date of Birth.	Date of First Appointment.
Halifax—Concluded.			$ cts.		
Gibbons, John..... Hubbard's Cove.	Preventive Officer.....	9 Nov. '80	60 00	31 Jan. '38	9 Nov. '80
Smith, Thos ..... East Chezzetcook.	do	1 Apr. '97	60 00	11 Dec. '57	1 Apr. '97
Kentville.					
Rand, Frederick Clarence....	Collector.....	1 May '88	800 00	7 Mar. '58	1 May '88
Green, John Edwin..... French Cross.	Sub-Collector.....	14 Mar. '74	200 00	31 Jan. '12	—— '53
Morris, Charles Eugene..... Harbourville.	do	1 Jan. '86	200 00	17 Feb. '59	1 Jan. '86
Lockwood, George S..... Port Williams.	do	1 July '73	200 00	7 Feb. '29	1 July '60
Bill, C. R..... Wolfville.	do	1 Feb. '96	400 00	31 July '52	1 Feb. '96
Harris, Edward..... Canning.	do	1 Aug. '88	500 00	10 Jan. '26	1 Aug. '88
Norwood, C. H..... Berwick.	do	4 Sept. '97	300 00	22 Mar. '52	4 Sept. '97
Borden, Elijah C..... Kingsport.	do	1 Nov. 97	250 00	15 Aug '46	1 Nov. '97
Liverpool.					
Dunlap, John Hugh.....	Collector.....	17 May '78	900 00	4 Nov. '38	27 May '75
Freeman, Newton Perkins...	Landing Waiter.....	1 May '77	600 00	17 Nov. '53	1 May '77
Letson, Edgar Ethelbert..... Port Medway.	Sub-Collector.....	1 Sept. '86	500 00	2 Feb. '51	1 Sept. '86
Lockeport.					
Ruggles, Jas. R.....	Collector.....	1 Aug. '94	600 00	23 Oct. '57	1 Aug. '94
Lunenburg.					
Caldwell, Aubrey Butterfield.	Collector.....	6 June '90	800 00	10 Dec. '45	6 June '90
Acker, William Christian....	Clerk.....	1 April '90	500 00	22 June '63	1 April '90
Myra, Wm. G.....	Tide Waiter.....	31 Mar. '96	400 00	18 Nov. '59	31 Mar. '96
Reinhardt, Henry Nicholas.. Getson's Cove.	Sub-Collector.....	5 Oct. '80	400 00	28 Apr. '53	5 Oct. '80
Owen, Nepean C..... Bridgewater.	do	1 Feb. '94	400 00	4 Nov. '44	1 Feb. '94
Smith, Charles Arnold ..... Chester.	do	1 Feb. '87	150 00	18 May '45	1 Feb. '87
Rudolf, Josiah..... La Have.	Preventive Officer.....	1 May '65	100 00	18 June '27	1 May '65
Mills, George Henry ..... Chester	do	1 May '66	100 00	— Sept. '26	1 May '66
Wentzel, James H..... Ritcey's Cove.	do	1 Dec. '94	100 00	9 June '35	1 Dec. '94
Zwicker, A. F ..... Mahone Bay.	Sub-Collector	1 Mar. '95	300 00	17 Nov. '34	1 Mar. '95

DEPARTMENT OF CUSTOMS—OUTSIDE SERVICE—NOVA SCOTIA.

Name and P. O. Address.	Present Rank.	Date.	Present Salary.	Date of Birth.	Date of First Appointment.
Middleton.			$ cts.		
Shaffner, Leander Parker....	Collector.....	1 Jan. '97	450 00	1 Oct. '59	1 Jan. '97
Elliott, Charles A..... Port George.	Sub-Collector	17 June '81	200 00	11 Feb. '30	17 June '81
Harris, Simeon..... Margaretsville.	do	8 Feb. '97	400 00	—— '37	8 Feb. '97
North Sydney.					
Hamilton, Alexander G.....	Collector.....	1 May '79	1,100 00	16 Mar. '35	1 May '79
Phoran, Martin J.....	Preventive Officer	25 Jan. '82	500 00	29 Aug. '43	25 Jan. '82
Parrsboro'.					
Gillispie, Edward.....	Collector.....	1 Nov. '95	700 00	1 May '62	16 Aug. '81
Moore, Wm..... Advocate Harbour.	Sub-Collector	1 Apr. '96	150 00	11 Mar. '39	1 July '95
Mosher, Havelock Henry.... Apple River.	do	1 Sept. '91	150 00	8 July '59	1 Sept. '91
Corbett, Howard..... Five Islands.	do	17 Oct. '94	150 00	14 Oct. '55	17 Oct. '94
Phinney, Mark..... W[illegible]y.	Preventive Officer	1 Feb. '88	150 00	7 Mar. '40	1 Feb. '88
Pictou.					
McDonald, Daniel.....	Collector and Registrar.	1 July '74	1,200 00	31 Oct. '35	1 July '74
Russell, James Anthony.....	Clerk & Act'g. Appraiser	1 Apr. '97	900 00	22 Oct. '55	1 Mar. '77
Johnston, George Elliott....	do	16 Dec. '81	800 00	4 June '49	16 Dec. '81
Connell, William.....	Landing Waiter.....	8 May '73	500 00	22 Jan. '34	8 May '73
Sutherland, George.....	Tide Waiter.....	13 July '85	500 00	28 Aug. '29	13 July '85
Campbell, James Alex. Glen. Tatamagouche.	Sub-Collector.....	26 Oct. '76	300 00	25 Aug. '50	26 Oct. '76
McDonald, John Frederick .. New Glasgow.	do	1 May '79	1,100 00	30 Sept. '50	1 May '79
McGregor, Donald..... Merigomish.	do	24 Aug. '81	100 00	27 Apr. '37	24 Aug. '81
Campbell, David..... Point Brulé.	Preventive Officer	22 Oct. '73	100 00	14 Jan. '27	22 Oct. '73
Henry, John Robert ..... River John.	do	12 Apr. '75	200 00	25 Jan. '51	12 Apr. '75
McDonald, Angus.....	do	1 Nov. '84	500 00	17 Aug. '33	1 Nov. '84
Cavanagh, J. Howard..... New Glasgow.	do	7 Apr. '97	600 00	16 Dec. '57	7 Apr. '97
Port Hawkesbury.					
Forbes, Henry Arthur..... Port Hastings.	Sub-Collector	23 May '78	150 00	19 July '43	3 Aug. '66
Murray, David, jr..... Port Mulgrave.	do	12 May '73	350 00	19 May '33	12 May '73
McNair, James..... Port Mulgrave.	Preventive Officer.....	13 July '97	60 00	16 Aug. '39	13 July '97

DEPARTMENT OF CUSTOMS—OUTSIDE SERVICE—NOVA SCOTIA.

Name and P. O. Address.	Present Rank.	Date.	Present Salary.	Date of Birth.	Date of First Appointment.
Port Hood.			$ cts.		
Tremain, Edward Dunsier...	Collector.....	8 May '59	500 00	18 May '30	8 May '59
Au Coin, Chas. E..... Cheticamp.	Preventive Officer.....	1 Jan. '97	150 00	9 Oct. '70	1 Jan. '97
McQuarrie, Thos. B..... Mabou.	Sub-Collector.....	1 Jan. '97	150 00	— Dec. '67	1 Jan. '97
Shelburne.					
Atwood, Warren Wilson.....	Collector.....	1 Dec. '75	500 00	16 Apr. '41	1 Dec. '75
Swaine, George Ball ..... North East Harbour.	Preventive Officer.....	1 Apr. '87	150 00	10 Aug. '48	1 Apr. '87
Sydney.					
McDonald, Rowald.....	Collector.....	1 Aug. '82	950 00	20 Nov. '40	1 Aug. '82
..... Glace Bay.	Sub-Collector.....	.....	.....	.....	.....
..... Louisbourg.	do	.....	.....	.....	.....
McDougall, Ronald ..... Main-à-Dieu.	do	1 Oct. '91	150 00	17 Nov. '57	1 Oct. '91
Bown, William Waine..... Port Morien.	do	14 June '61	400 00	26 Sept. '24	14 June '61
McLean, Roderick..... Gabarouse.	do	5 Mar. '80	200 00	24 Dec. '30	5 Mar. '80
Mullins, Vincent..... South Bar.	Preventive Officer.....	1 Feb. '91	250 00	16 Dec. '54	1 Feb. '91
McVarish, Joseph.....	do	1 Jan. '92	300 00	— May '42	1 Jan. '92
Truro.					
Nelson, George Phillips.....	Collector.....	1 May '85	1,200 00	11 Sept. '41	1 May '85
Blair, Henry C.....	Clerk	1 June '82	750 00	8 May '59	1 June '82
Layton, George Albert.....	Preventive Officer.....	12 Aug. '89	500 00	4 Apr. '40	12 Aug. '89
Blaikie, John Arthur..... Londonderry.	Sub-Collector.....	9 July '90	500 00	25 May '62	9 July '90
Fulmer, William A..... Economy.	do	14 Dec. '81	200 00	21 Aug. '30	12 Dec. '71
Lewis, George..... Bass River.	Preventive Officer.....	1 May '87	225 00	7 Aug. '29	1 May '87
Weymouth.					
Jones, Norman Bond.....	Collector.....	6 Dec. '81	700 00	18 May '34	6 Dec. '81
Jones, Forbes.....	Preventive Officer.....	19 June '97	400 00	20 Oct. '40	19 June '97
Doucet, Edouard Urbain..... Meteghan.	Sub-Collector.....	1 July '90	300 00	9 Feb. '61	1 July '90
Theriau, Edouard E ..... Belliveau's Cove.	do	1 Nov. '92	300 00	29 Mar. '68	1 Nov. '92
Bingay, Jas ..... Port Gilbert.	do	1 Feb. '95	250 00	29 Apr. '39	1 Feb. '95
Windsor.					
Dimock, Henry Wilson	Collector.....	1 Nov. '86	1,200 00	9 Jan. '40	1 Nov. '86

DEPARTMENT OF CUSTOMS—OUTSIDE SERVICE—NOVA SCOTIA.

Name and P. O. Address.	Present Rank.	Date.	Present Salary.	Date of Birth.	Date of First Appointment.
Windsor—Concluded.			$ cts.		
Spence, Andrew Herbert..... Ste. Croix.	Preventive Officer.....	1 Nov. '86	500 00	9 Sept. '64	1 Nov. '86
Lawrence, James Walter.... Hantsport.	Sub-Collector.....	14 July '81	300 00	26 Mar. '45	14 July '81
Malcom, Thomas Armstrong. Cheverie.	do	24 Apr. '61	200 00	14 July '28	24 Apr. '61
Roy, Alexander..... Maitland.	do	26 Mar. '74	200 00	— Jan. '26	26 Mar. '74
Woolaver, Howard..... Walton.	do	6 Apr. '91	150 00	21 July '36	6 Apr. '91
O'Brien, G..... Noel.	Preventive Officer.....	1 Aug. '95	60 00	—— '32	1 Aug. '95
Yarmouth.					
Moody, William Henry.....	Collector.....	1 July '83	1,200 00	18 Nov. '36	1 July '83
McGill, William.....	Clerk.....	1 Feb. '75	900 00	29 July '42	1 Feb. '75
Bown, Thomas Lamont.....	Special Officer.....	1 Mar. '81	800 00	26 July '36	1 May '74
Campbell, William Laughlin	Acting Appraiser.....	1 May '79	900 00	20 Sept. '35	6 Dec. '75
Coaldwell, Marsden.....	Gauger.....	1 July '83	650 00	2 Mar. '33	1 July '83
Robbins, Ansel.....	Landing Waiter.....	1 July '84	500 00	29 Aug. '32	1 July '84
Porter, David Leo ..... Tusket Wedge.	Sub-Collector.....	9 Aug. '83	200 00	2 Apr. '47	9 Aug. '83
Lent, Adolphus Smith..... Tusket.	Preventive Officer	19 Apr. '84	75 00	2 Mar. '48	19 Apr. '84
D'Entremont, Jos Alpheus.. Pubnico.	do	1 Apr. '86	150 00	26 Apr. '56	1 Apr. '86
Perry, Harvey Cann..... Salmon River.	Sub-Collector.....	1 May '88	200 00	26 Dec. '50	1 May '88
PROVINCE OF MANITOBA.					
Winnipeg.					
Scott, Thomas.....	Collector.....	1 Mar. '87	3,000 00	16 Feb. '41	1 Mar. '87
Allan, Francis John.....	Chief Statistical Clerk..	1 July '83	1,200 00	3 Feb. '56	1 July '83
Thompson, William Henry..	Chief Clerk.....	1 Apr. '92	1,400 00	28 June '59	10 Apr. '81
Heintz, Robert Muralt.....	Clerk.....	1 July '83	1,000 00	15 Mar. '52	1 July '83
Boyce, Edward Theodore....	do	1 Oct. '88	1,000 00	4 Oct. '65	1 Oct. '88
Jones, Richard Inglis.....	Acting Clerk and Acting Appraiser.	1 Sept. '86	1,100 00	4 June '50	15 July '73
Bennie, Thos.....	Assistant Appraiser....	1 Apr. '96	900 00	11 Nov. '39	1 Oct. '92
Sutton, Richard.....	Landing Waiter.....	1 Dec. '84	1,000 00	23 Feb. '43	1 Dec. '84
McLean, Archibald.....	Landing Waiter & Clerk	9 Feb. '92	800 00	12 Nov. '61	9 Feb. '92
McInnis, John Lindsay.....	Landing Waiter.....	1 Nov. '81	850 00	22 Jan. '34	1 Nov. '81
Auger, J. C.....	Clerk.....	1 Apr. '96	600 00	13 May '53	1 Apr. '96

DEPARTMENT OF CUSTOMS—OUTSIDE SERVICE—MANITOBA AND TERRITORIES.

Name and P. O. Address.	Present Rank.	Date.	Present Salary.	Date of Birth.	Date of First Appointment.
Winnipeg—Concluded.			$ cts.		
Alexander, James Peterkin.. Deloraine.	Sub-Collector.....	18 Apr. '89	600 00	28 June '[illegible]	Apr. '89
Lawrance, Alex..... Gretna.	do	12 July '97	900 00	22 June '4[illegible]	2 July '97
Marshall, James Alex..... Portage la Prairie.	do	15 Dec. '85	1,000 00	11 Dec. '58	15 Dec. '85
Graham, Herbert Clement... Brandon.	do	1 July '98	1,200 00	.....	1 July '98
Mather, Thos. J..... Gretna.	Preventive Officer.....	7 July '98	800 00	.....	7 July '98
Allen, Geo. G..... Emerson.	do	1 Nov. '92	600 00	9 Nov. '50	1 Nov. '92
Cooper, W. J..... Emerson.	Sub-Collector.....	1 July '95	900 00	10 Dec. '64	1 Oct. '88
Pound, John T..... Morden.	do	7 July '98	500 00	.....	7 July '98
NORTH WEST TERRITORIES.					
Calgary.					
Rowe, Amos.....	Collector.....	1 Jan. '96	1,300 00	22 Dec. '36	11 Sept. '85
McBratney, R. T.....	Chief Clerk	1 July '83	1,000 00	20 Jan. '58	1 July '83
Kirkpatrick, R. N.....	Clerk.....	1 Oct. '88	850 00	23 May '64	1 Oct. '88
Shaw, F. D..... St. Mary's.	Sub-Collector.....	1 July '95	700 00	—— '57	1 July '95
Jameson, S. B..... Regina.	do	5 Jan. '89	500 00	19 Feb. '53	— June '88
Paterson, A. C..... North Portal.	do	1 Aug. '95	800 00	13 Apr. '53	1 Aug. '95
Champness, F..... Lethbridge.	do	9 Oct. '91	1,000 00	7 Mar. '36	1 Jan. '88
Ives, G. C..... Fort Macleod.	do	1 Apr. '96	500 00	1 Sept. '48	1 Apr. '96
Osborne, F. A..... Edmonton.	do	1 Jan. '97	200 00	13 May '59	1 Jan. '97
Tennant, Henry..... Coutts.	do	1 Apr. '98	900 00	2 July '45	1 Apr. '98
PROVINCE OF PRINCE EDWARD ISLAND.					
Charlottetown.					
Currie, James	Collector and Registrar.	10 May '80	1,800 00	7 Jan. '35	10 May '80
Bremner, George.....	Chief Clerk.....	1 July '73	1,200 00	31 Jan. '40	— Apr. '67
MacLeod, Alexander Duncan.	Cashier.....	8 May '77	800 00	20 Aug '43	8 May '77
White, Edwin.....	Clerk.....	1 Jan. '96	750 00	3 Jan. '54	1 Oct. '78
McNeill, Duncan.....	do	1 Jan. '96	600 00	25 Dec. '54	5 Nov. '81
Moren, Michael Joseph.....	do	1 Jan. '96	600 00	15 June '55	1 June '85
Hogg, Robert	Appraiser.....	18 May '80	1,000 00	13 Apr. '46	18 May '80
Lawson, James David.....	Gauger.....	1 Sept. '80	700 00	12 Aug. '52	1 Sept. '80

DEPARTMENT OF CUSTOMS—OUTSIDE SERVICE—PRINCE EDWARD ISLAND.

Name and P. O. Address.	Present Rank.	Date.	Present Salary.	Date of Birth.	Date of First Appointment.
Charlottetown—Concluded.			$ cts.		
Macdonald, James.....	Landing Waiter....	3 Jan. '74	500 00	25 Jan. '36	13 Jan. '74
Kelly, Lucius Owen.....	Locker & Land'g	1 Jan. '96	500 00	18 June '58	1 Sept. '91
Curtis, James Frederick.....	Landing Waiter....	[illegible] '81	600 00	23 Feb. '43	1 June '79
Peake, Ernest de B.....	Preventive Officer	1 Apr. '96	500 00	18 Dec. '74	1 Apr. '96
Sullivan, Andrew.....	do	1 June '90	400 00	11 Apr. '40	1 June '90
Owen, Charles..... Georgetown.	Sub-Collector.....	1 July '74	700 00	1 Apr. '38	1 July '74
Dalziel, William..... Georgetown.	Locker.....	1 July '73	300 00	4 June '26	1 July '73
..... St. Peter's Bay.	Sub-Collector	.....	.....	.....	.....
Leard, Solomon James Benj.. Crapaud.	do	1 July '74	250 00	—— '40	1 July '74
Mutch, Samuel..... Montague.	do	9 Mar. '98	300 00	3 Sept. '40	9 Mar. '98
Brehaut, Henry James..... Murray Harbour.	do	1 Nov. '74	150 00	5 Jan. '35	1 Nov. '74
McEwen, Edward..... New London.	do	1 Nov. '74	100 00	13 Mar. '15	1 Nov. '74
Lewis, William Peterson.... Cardigan.	do	23 Jan. '80	150 00	—— '31	23 Jan. '80
Morrison, Hector D..... Pinette.	do	1 July '91	100 00	— Nov. '40	1 July '91
Morrow, Fred. E..... Souris.	do	1 Aug. '93	450 00	14 Oct. '43	1 Apr. '93
McMillan, Peter..... Grand River.	Preventive Officer	1 Jan. '97	120 00	15 Aug. '44	1 Jan. '97
Furness, Thos. J..... Vernon River Bridge.	do	1 Jan. '97	75 00	18 Jan. '56	1 Jan. '97
McInnes, A. J..... Murray River.	do	13 Jan. '96	150 00	10 June '51	13 Jan. '96
Houston, John S..... Rustico	do	9 June '97	100 00	1 Jan. '54	9 June '97
Summerside.					
Strong, Charles Wesley.....	Collector.....	5 May '73	1,000 00	2 July '29	5 May '73
Murphy, Charles.....	Clerk	1 Oct. '82	750 00	15 July '49	1 Oct. '82
McNutt, James Marshall.... Malpeque.	Sub-Collector.....	1 Nov. '74	150 00	4 June '26	1 Nov. '74
Gaudet, Agno Joseph..... Tignish	do	1 July '98	400 00	14 Dec. '44	1 July '98
Hopgood, William..... Port Hill.	do	20 Nov. '75	250 00	14 Feb. '22	20 Nov. '75
McArthur, Samuel..... Port Hill.	Preventive Officer.....	1 July '74	60 00	3 Aug. '43	1 July '74
PROVINCE OF BRITISH COLUMBIA.					
Nanaimo.					
Smith, Bedford H.....	Collector.....	22 Oct. '84	1,350 00	1 June '49	22 Oct. '84
Gordon, Herschel.....	Preventive Officer	19 Sept. '89	1,000 00	24 May '67	19 Sept. '89

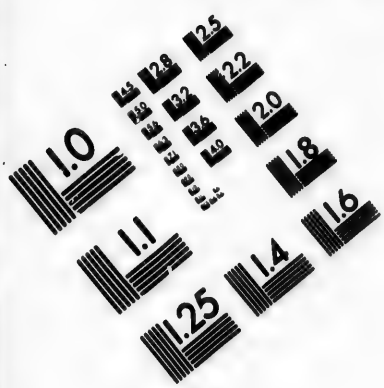

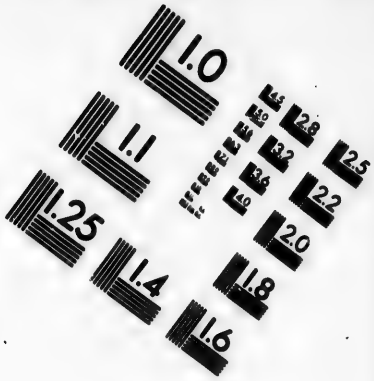

IMAGE EVALUATION
TEST TARGET (MT-3)

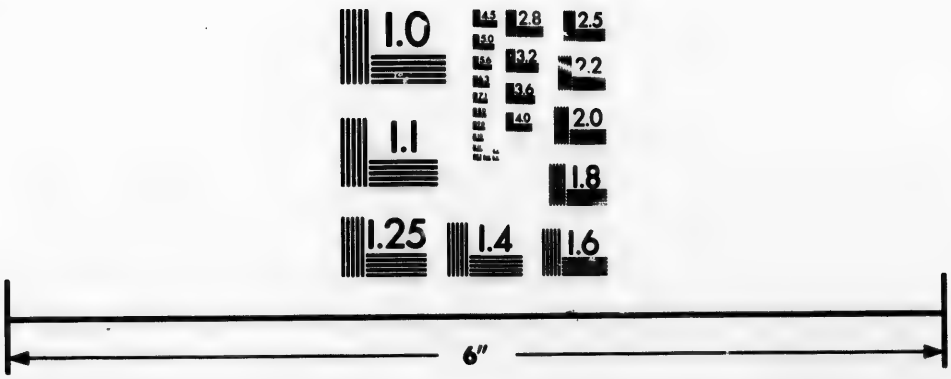

Photographic
Sciences
Corporation

23 WEST MAIN STREET
WEBSTER, N.Y. 14580
(716) 872-4503

2.5
2.2
2.0
1.8
1.1
1.0

DEPARTMENT OF CUSTOMS—OUTSIDE SERVICE—BRITISH COLUMBIA.

Name and P. O. Address.	Present Rank.	Date.	Present Salary.	Date of Birth.	Date of First Appointment.
Nanaimo—Concluded.			$ cts.		
Good, Henry Leslie	Preventive Officer	1 Feb. '92	900 00	16 Oct. '63	1 Feb. '92
Roe, George Henry	Sub-Collector	11 Sept. '94	800 00	5 June '65	11 Sept. '94
Comox.					
New Westminster.					
Grant, Peter	Collector	1 Jan. '97	1,400 00	27 Dec. '47	28 Oct. '75
Peele, Percy R	Preventive Officer	1 Nov. '97	600 00	1 Nov. '71	1 Nov. '97
McMartin, Jas. Archer	Sub-Collector	13 Apr. '98	800 00	29 Oct. '66	1 Aug. '91
Huntingdon.					
Green, Chas. Frederick	Preventive Officer	1 Feb. '90	400 00	7 Nov. '40	1 Feb. '90
Ladner's Landing.					
Chantrell, Henry D	Sub-Collector	20 Feb. '92	1,000 00	10 June '51	1 June '90
Douglas.					
Clark, Charles	do	1 June '91	600 00	6 Sept. '39	1 June '91
Fort Steele.					
Myer, F. Adrian	do	1 Apr. '96	300 00	23 May '39	1 Apr. '96
Vernon.					
Nelson.					
Johnstone, George	Collector	1 Aug. '95	1,600 00	15 Nov. '58	1 July '87
Nolan, John Haight	Sub-Collector	7 May '97	900 00	1 Jan. '70	7 May '97
Waneta.					
Victoria.					
Milne, Alex. Roland, C.M.G.	Collector	1 Jan. '90	3,000 00	20 Dec. '42	1 Jan. '75
Marchant, William	Appraiser	1 Sept. '97	1,600 00	19 May '54	1 Sept. '97
Fawcett, Edgar	Clerk	— Sept. '83	1,050 00	1 Feb. '47	— Sept. '83
Newbury, John C	Chief Clerk	4 Nov. '90	1,500 00	6 Feb. '62	1 Sept. '83
Fletcher, Cecil	Clerk	1 July '88	1,000 00	25 Sept. '64	1 July '88
Graves, Hensay Wilkinson	do	1 June '88	650 00	18 Nov. '58	1 June '88
Morrison, Frederick J	Tide Waiter	1 July '80	700 00	3 Sept. '47	1 July '80
Franklin, William A	Landing Waiter	8 Apr. '84	800 00	2 Sept. '33	8 Apr. '84
Atkins, William	Clerk and Locker	1 Nov. '88	900 00	13 Aug. '46	1 Nov. '88
Davey, Frederick Wm	do and Landing Waiter.	1 July '90	650 00	28 Nov. '90	3 Sept. '88
Simpson, George F. D	do do	1 July '90	650 00	6 July '58	1 June '86
Joule, Alfred J	do do	8 June '92	800 00	6 Feb. '50	8 June '92
Roberts, Thomas	do do	8 June '92	800 00	11 Dec. '50	8 June '92
Beckwith, Herbert Ed	Preventive Officer	4 Nov. '90	900 00	14 Dec. '44	4 Nov. '90
Godson, John	Clerk	11 Sept. '94	700 00	27 Nov. '61	11 Sept. '94
McTavish, John A	do	16 May '96	600 00	4 Dec. '77	16 May '96

DEPARTMENT OF CUSTOMS—OUTSIDE SERVICE—BRITISH COLUMBIA.

Name and P. O. Address.	Present Rank.	Date.	Present Salary.	Date of Birth.	Date of First Appointment.
Vancouver.			$ cts.		
Bowell, John Moore.....	Collector.....	1 July '87	2,000 00	1 Oct. '56	— Oct. '78
Worsnop, Charles Arthur....	Surveyor.....	9 Oct. '95	1,200 00	18 Oct. '58	1 May '89
Bowser, Francis.....	Chief Landing Waiter..	1 Feb. '93	1,000 00	13 Sept. '58	Feb. '93
Kaslo.					
McIntosh. John F.....	Collector.....	1 Apr. '98	1,200 00	7 June '49	1 Aug. '95
Rossland.					
McDonald, B. R.....	Collector.....	1 Apr. '98	1,000 00	9 Apr. '65	1 Nov. '89
Wood, William Martin.....	Clerk.....	1 May '98	800 00	.....	1 May '98
YUKON DISTRICT.					
Dawson.					
Davis, Donald Watson.....	Collector.....	11 May '96	3,000 00	23 Nov. '49	11 May '96

DEPARTMENT OF CUSTOMS—OUTSIDE SERVICE—INSPECTORS.

Name and P. O. Address.	Present Rank.	Date.	Present Salary.	Date of Birth.	Date of First Appointment.
Board of Customs—Ottawa.			$ cts.		
*McDougald, John	Chairman	1 July '96	800 00	13 Mar. '48	1 July '96
Jessop, Geo. Walter	Dominion Appraiser	16 May '96	1,500 00	18 Nov. '40	1 Nov. '82
†MacFarlane, Thomas	Chief Analyst	1 Apr. '86	800 00	5 Mar. '34	—— '64
Robertson, George S.	Special Officer	1 Apr. '92	1,150 00	22 Apr. '55	1 July '81
Bogue, Jas.	Preventive Officer	1 July '95	600 00	11 Sept. '34	1 Oct. '86
May, Geo. Musgrave	do	2 Apr. '92	250 00	31 July '66	2 Apr. '92
Stunden, Jesse	do	5 Oct. '94	600 00	6 Nov. '37	5 Oct. '94
Belton, Francis Sydney	do	16 May '96	900 00	18 Mar. '48	16 May '96
Leavitt, T. W. H.	do	16 May '96	900 00	16 Nov. '49	16 May '96
Board of Customs—(Sugar.)					
Bremner, James John	Inspector	1 Dec. '88	2,000 00	23 May '28	1 Apr. '86
Babington, Frederick Wm.	Analyst	1 July '98	1,400 00	1 Feb. '59	1 Jan. '87
Preventive Service.					
Jones, Frederick Ladd	Inspector	1 July '97	2,000 00	15 Sept. '48	15 June '75
Wilson, Wm. Foster	Clerk & Landing Waiter	1 June '93	700 00	8 Jur[illegible]	1 July '91
Inspectors of Ports, &c.					
McMichael, Solon Wm. Toronto, Ont.	Chief Inspector	1 June '95	2,500 00	18 Nov. '48	5 Mar. '73
Hill, William H. Halifax, N.S.	Inspector	1 June '84	2,000 00	13 Oct. '36	5 Apr. '65
McLaren, John Smith St. John, N B.	do	1 Jan. '86	2,000 00	20 Feb. '45	— Jan. '68
Young, Geo. Holmes Winnipeg, Man.	do	1 Aug. '88	2,000 00	7 Aug. '51	7 Aug. '71
Clute, John Stilwell New Westminster, B.C.	do	19 Sept. '89	2,000 00	15 June '40	1 Aug. '78
O'Meara, Dom. Daly	do	1 May '91	2,000 00	15 Jan. '40	1 Nov. '70
Boultbee, Alfred Toronto, Ont.	do	20 Dec. '93	2,000 00	5 Mar. '29	20 Dec. '93
McKay, Alexander Hamilton.	do	1 May '96	2,000 00	19 Apr. '43	1 May '96
Clappison, Thos. Hamilton.	Assistant Inspector	13 July '97	1,500 00	20 Nov. '54	13 July '97
Shaw, Abraham Kingston.	do	12 July '98	1,500 00	11 Dec. '48	19 Jan. '75
Lemeiux, Hermidas A Montreal.	do	12 July '98	1,500 00	19 Jan. '37	1 Jan. '63

* Is also Commissioner of Customs.

† Is also Chief Analyst, Department of Inland Revenue.

POST OFFICE DEPARTMENT—INSIDE SERVICE.

Name.	Present Rank.	Date.	Present Salary.	Date of Birth.	Date of First Appointment.
			$ cts.		
Coulter, Robert Miller, M.D.	Deputy Postmaster General.	1 Aug. '97	3,200 00	9 Sept. '57	1 Aug. '97
LeSueur, William Dawson, B.A.	Chief Clerk.....	1 July '80	2,600 00	19 Feb. '40	23 Feb. '56
	do Secretary..	1 July '88			
Everett, George Frederick.	do	1 Oct. '81	2,400 00	1 Mar. '30	8 Jan. '75
	do Supt. of Money Order Branch.	1 Feb. '88			
Matheson, David.....	Chief Clerk.....	1 Oct. '81	2,400 00	25 Oct. '40	23 Nov. '63
	do Supt. of Savings Bank Branch.	1 Feb. '88			
Smith, Sidney.....	Chief Clerk, Superintendent of Printing and Supply Branch...	1 June '82	2,400 00	29 July '50	23 Jan. '70
	Chief Clerk, Controller of Postal Stores.....	1 Jan. '95			
Walsh, John.....	Chief Clerk, Chief Supt. Dead Letter Branch.	1 July '90	2,100 00	13 Nov. '43	21 Mar. '62
Lindsay, Arthur.....	Chief Clerk, Supt. of Mail Service Branch..	1 May '91	2,200 00	17 Apr. '40	1 July '64
Stanton, Edmund Patrick....	Chief Clerk, Supt. of Stamp Branch.	1 July '95	1,900 00	25 Mar. '54	14 Feb. '74
Armstrong, Barthol. Mahon..	Controller of Railway Mail Service.	1 July '97	2,500 00	31 Mar. '49	5 Nov. '67
Johnstone, Washington Jos..	Chief Clerk, Accountant	29 Sept. '97	1,800 00	20 Oct. '54	25 Oct. '76
Maingy, Lefeuvre Anstruther	Draughtsman.....	1 Jan. '82	1,450 00	17 Nov. '47	15 Nov. '75
Harrington, William Hague.	1st Class Clerk.....	1 July '84	1,800 00	19 Apr. '52	30 Nov. '70
Throop, Arthur Wilkinson...	do	1 July '88	1,800 00	3 Dec. '51	20 Aug. '69
White, Geo. Rivers.....	do	14 Oct. '91	1,600 00	3 Oct. '56	27 Oct. '71
Thorne, Stephen Sneden....	do	14 Oct. '91	1,600 00	31 Dec. '51	1 Jan. '68
Ardouin, Geo. G. V.....	do	28 Apr. '94	1,500 00	30 Mar. '51	15 Jan. '83
Graham, John.....	do	25 July '94	1,500 00	12 Feb. '45	28 May '64
Anderson, George Clayton...	do	12 July '95	1,500 00	1 Apr. '58	15 May '82
Pope, Charles..	do	27 July '95	1,450 00	24 Mar. '58	17 Oct. '73
Daubney, Edwin.....	do	16 May '96	1,400 00	27 Dec. '45	1 June '76
Rowan, Walter.....	do	29 Sept. '97	1,400 00	25 May '57	1 Oct. '74
O'Brien, William Daniel....	do	1 July '98	1,400 00	17 Mar. '45	8 May '62
Smith, William, B.A.....	do	1 July '98	1,500 00	31 Jan. '59	11 Nov. '76
Benjamin, Emanuel Hyman.	2nd Class Clerk.....	1 July '70	1,400 00	21 Nov. '32	1 Jan. '57
Griffin, Henry Wilmot.....	do	1 July '72	1,400 00	5 Aug. '40	1 Apr. '60
Smith, John Rose.....	do	1 Jan. '79	1,400 00	31 Aug. '50	1 July '67
Blanchet, Ludger.....	do	1 Jan. '79	1,400 00	24 Mar. '39	27 Apr. '67
Eagleson, William Henry ...	do	1 July '83	1,400 00	12 Mar. '51	20 Oct. '70
O'Leary, James Manus.....	do	1 July '83	1,400 00	11 Apr. '37	26 Dec. '71

POST OFFICE DEPARTMENT—INSIDE SERVICE.

Name.	Present Rank.	Date.	Present Salary.	Date of Birth.	Date of First Appointment.
			$ cts.		
Fairweather, James Hedly...	2nd Class Clerk.....	1 July '83	1,400 00	27 July '59	28 Apr. '76
McLennan, Andrew.....	do	1 July '84	1,400 00	28 July '40	12 Mar. '74
Binks, George John.....	do	1 July '84	1,400 00	24 Feb. '48	13 Aug. '74
Brennan, Patrick John.....	do	1 July '84	1,400 00	31 Dec. '53	7 Mar. '81
McCarthy, Denis Francis....	do	1 June '85	1,400 00	18 Feb. '46	22 May '68
Bell, Edward Bowen.....	do	1 July '85	1,400 00	6 Feb. '44	— June '70
Wall, James Francis.....	do	1 May '85	1,400 00	11 Apr. '31	19 Feb. '70
Kreps, William Henricus ...	do	1 July '85	1,400 00	30 June '50	4 Aug. '70
Pouliot, Louis Herménégilde.	do	1 July '85	1,400 00	15 May '52	12 Feb. '75
D'Auteuil, Norbert George..	do	1 July '85	1,400 00	16 Apr. '43	4 Jan. '79
Greaves, Walter.....	do	1 July '86	1,400 00	10 Dec. '51	19 May '79
Devine, Andrew.....	do	1 July '86	1,400 00	17 May '60	3 Apr. '82
Barrett, Donald Alexander..	do	1 Feb. '87	1,400 00	19 Sept. '49	18 Dec. '73
McCuaig, William Haile....	do	1 July '87	1,400 00	17 July '52	2 Feb. '72
McGrail, Thomas.....	do	1 July '87	1,400 00	25 June '59	8 Oct. '78
Moon, Francis Graham.....	do	1 July '87	1,400 00	8 Oct. '60	1 Oct. '77
Brown, John Henry.....	do	1 Mar. '88	1,400 00	29 Apr. '59	1 May '82
Dunlevie, Michael Krumm..	do	26 June '89	1,400 00	14 Feb. '50	28 June '68
Northrop, Bradbury Mills...	do	1 July '89	1,400 00	19 Aug. '54	7 June '83
Gray, Hamilton Ormond.	do	1 July '89	1,400 00	7 Apr. '55	1 June '72
Lally, Conrad Whitley.....	do	1 May '91	1,350 00	3 Oct. '57	27 Jan. '80
Shaw, Henry Soden.....	do	1 May '91	1,350 00	12 June '55	11 Nov. '72
Lampman, Archibald, B.A., F.R.S.C.	do	28 Oct. '93	1,200 00	17 Nov. '61	16 Jan. '83
Doucet, Charles Odilon.....	do	28 Apr. '94	1,200 00	9 Jan. '32	1 Oct. '76
Bunel, Edmond Lucien.....	do	26 Oct. '94	1,150 00	30 July '54	24 Sept. '83
Bonner, John Cid.....	do	28 May '95	1,150 00	30 Jan. '44	7 Dec. '71
Macdonald, John Archibald.	do	25 Sept. '97	1,100 00	30 Mar. '57	24 Aug. '74
Laschinger, Edmund Herbert	do	15 June '98	1,100 00	.....	13 July '96
Rochester, Francis King.....	do	1 July '98	1,100 00	9 Jan. '57	27 Mar. '83
Grenfield, Robert.....	do	1 July '98	1,100 00	24 Feb. '54	1 July '76
Wall, Arthur William.....	3rd Class Clerk.....	1 Jan. '74	1,000 00	14 Sept. '48	12 June '72
Spencer, James Hervey	do	1 Jan. '74	1,000 00	3 Feb. '49	19 June '72

POST OFFICE DEPARTMENT—INSIDE SERVICE.

Name.	Present Rank.	Date.	Present Salary.	Date of Birth.	Date of First Appointment.
			$ cts.		
Beatty, John Charles.....	3rd Class Clerk.....	23 May '82	1,000 00	21 July '54	23 May '82
Carter, James.....	do	1 Jan. '77	1,000 00	13 May '46	15 Apr. '73
Knauf, Henry.....	do	25 Apr. '79	1,000 00	30 May '46	15 Dec. '77
Bollard, Joseph Henry.....	do	11 Sept. '79	1,000 00	19 Jan. '58	11 Sept. '79
Taylor, Plunket Bourchier ..	do	17 Feb. '80	1,000 00	11 Aug. '63	17 Feb. '80
Taylor, Edward Ellegood F..	do	24 July '80	1,000 00	19 Dec. '65	16 July '80
Chesley, Henry Neville P...	do	1 Jan. '81	1,000 00	29 Oct. '62	1 Jan. '81
Scott, John Hugh	do	1 Jan. '82	1,000 00	13 July '49	1 Jan. '82
Heming, Albert Edward....	do	4 Jan. '82	1,000 00	17 Apr. '63	13 Dec. '81
Stewart, William Charles E.	do	22 June '81	1,000 00	13 July '64	22 June '81
Mailleue, George Alfred Duff.	do	1 Oct. '81	1,000 00	23 Feb. '62	1 Oct. '81
Powell, Percy Brigham.....	do	1 Jan. '82	1,000 00	12 July '63	1 Jan. '82
Jenkins, Frank Maurice S...	do	23 Jan. '82	1,000 00	6 July '59	23 Jan. '82
Oliver, Thomas Mackey.....	do	24 Apr. '82	1,000 00	1 Aug. '56	24 Apr. '82
Mercer, Francis Hubert F...	do	23 May '82	1,000 00	19 Aug. '67	18 Apr. '82
Grout, Francis Eric Sewell...	do	1 June '82	1,000 00	11 June '66	1 June '82
Roy, Théophile.....	do	28 June '82	1,000 00	6 June '63	28 June '82
McGillivray, Hugh.....	do	27 Mar. '83	1,000 00	9 Jan. '57	27 Mar. '83
Hanley, William Robert.....	do	25 May '83	1,000 00	16 Dec. '58	14 May '83
Wilson, William Thomas....	do	25 May '83	1,000 00	4 Jan. '58	19 Mar. '83
Taylor, Ernest Livingston. :	do	28 June '83	1,000 00	9 Sept. '64	28 June '83
Lemieux, François-Xavier...	do	1 July '83	1,000 00	8 Apr. '39	2 Jan. '82
Méthot, Joseph Eugène.....	do	1 July '83	1,000 00	5 Nov. '57	24 Dec. '80
Learoyd, Edward Long.....	do	21 Sept. '83	1,000 00	19 Oct. '64	8 Sept. '83
Campbell, Herbert Sheridan.	do	1 Oct. '83	1,000 00	30 Apr. '62	1 Oct. '83
Jones, William Alpheus.....	do	*28 Nov. '90	900 00	8 Dec. '51	27 April '74
Ainsborough, Thomas.....	do	26 Jan. '83	1,000 00	— Aug. '48	26 Jan. '83
Hayes, George Hobart.....	do	22 Apr. '84	1,000 00	19 Nov. '63	15 Apr. '84
Brenot, Hónoré Alexandre, B.A.	do	15 Feb. '84	1,000 00	13 June '56	15 Feb. '84
Alford, William.....	do	5 May '84	1,000 00	8 Jan. '50	5 May '84
Conroy, Joseph Matthew....	do	30 Sept. '84	1,000 00	12 Nov. '63	30 Sept. '84

* Date of reappointment.

POST OFFICE DEPARTMENT—INSIDE SERVICE.

Name.	Present Rank.	Date.	Present Salary.	Date of Birth.	Date of First Appointment.
			$ cts.		
Robertson, Charles Robert...	3rd Class Clerk.....	1 Oct. '84	1,000 00	17 Apr. '61	1 Oct. '84
Prendergast, Jérémie.....	do	1 Jan. '85	950 00	7 Sept. '64	19 Dec. '84
Jackson, John Anderson	do	1 Apr. '85	1,000 00	4 Feb. '64	1 Apr. '85
Merrick, Kathleen.....	do	1 Apr. '85	950 00	6 Oct. '61	1 Apr. '85
Robinson, Lucy.....	do	1 June '85	950 00	24 Jan. '61	1 June '85
Regan, Patrick.....	do	17 June '85	950 00	21 Oct. '65	17 June '85
Plunkett, George Lynn.....	do	1 July '85	1,000 00	24 Dec. '57	4 Aug. '73
Greenfield, Robert.....	do	1 July '85	1,000 00	24 Feb. '54	1 June '76
Samuels, Annie.....	do	1 July '85	950 00	1 Nov. '40	1 May '76
Seymour, Anne Jane Bleecker	do	1 July '85	950 00	27 Feb. '38	1 Jan. '82
Adams, Wm. John Hugh....	do	24 July '85	950 00	9 Nov. '64	24 July '85
Hunt, George Arthur	do	19 Sept. '85	950 00	15 May '49	19 Sept. '85
Howard, John Patrick.....	do	19 Sept. '85	1,000 00	29 July '55	19 Sept. '85
Short, Samuel.....	do	1 Oct. '85	950 00	21 Mar. '67	21 Oct. '84
Séguin, François Olivier Ovila	do	17 Oct. '85	900 00	6 Jan. '57	17 Oct. '85
Matthewman, Ernest H.....	do	*20Aug. '90	840 00	8 Oct. '64	5 Mar. '84
Payne, Alonzo Nathaniel....	do	1 Jan. '86	800 00	15 Nov. '65	12 Oct. '85
Hale, John Strong.....	do	*13 May '86	1,000 00	25 July '55	26 Apr. '73
Anderson, Frederick Chas....	do	1 July '86	950 00	23 June '61	2 Jan. '86
Fortier, James Gordon.....	do	12 Jan. '86	950 00	11 Feb. '62	12 Jan. '86
Parish, Geo. Herbert.....	do	1 July '86	950 00	16 June '62	22 June '82
Ferguson, William.....	do	1 July '86	1,000 00	27 Mar. '43	15 Oct. '75
Briggs, John.....	do	1 July '86	1,000 00	31 Aug. '49	1 July '78
Martin, John Clatworthy ...	do	1 Aug. '86	950 00	30 Nov. '66	1 Aug. '86
Glover, William John.....	do	1 Jan. '87	950 00	1 Jan. '63	29 Nov. '86
Walker, Edward Maxwell...	do	1 Jan. '87	900 00	1 Mar. '65	23 Nov. '86
Bentley, Percy Robt. Darley.	do	1 Jan. '87	850 00	9 Aug. '67	1 Jan. '87
Waddell, Katherine Thomps'n	do	18 Jan. '87	900 00	26 June '65	18 Jan. '87
Stewart, Harriet Stewart....	do	26 Jan. '87	850 00	13 Jan. '66	26 Jan. '87
McGuire, Horace.....	do	26 Jan. '87	950 00	6 July '64	26 Jan. '87
Moffat, Thos. Inglis Dunlop.	do	1 Feb. '87	850 00	29 Aug. '68	25 Jan. '87

*Date of reappointment.

POST OFFICE DEPARTMENT—INSIDE SERVICE.

Name.	Present Rank.	Date.	Present Salary.	Date of Birth.	Date of First Appointment.
			$ cts.		
Buckley, James	3rd Class Clerk	1 July '87	950 00	2 Sept. '64	21 Apr. '87
Cochran, William Cuthbert	do	1 Nov. '87	770 00	1 Jan. '56	31 Oct. '87
Cousineau, Edouard Joseph	do	1 Jan. '88	800 00	4 Dec. '67	24 Sept. '86
Campbell, Arthur William	do	1 Jan. '88	850 00	10 Nov. '63	10 Oct. '87
May, Maude Ida	do	1 Jan. '88	800 00	4 Feb. '67	22 Nov. '87
Darcey, Mary Cecily	do	1 Jan. '88	720 00	13 Dec. '65	13 Mar. '86
Ballantine, Elizabeth	do	1 Oct. '85	980 00	15 July '58	1 Aug. '85
Gibson, Nina Mary Hartley	do	1 Apr. '88	800 00	24 Mar. '55	31 Mar. '88
Mahon, Martin Joseph	do	1 July '88	820 00	16 Aug. '59	10 Mar. '84
Code, William Abraham	do	1 Oct. '88	850 00	27 Feb. '61	27 Aug. '88
Beatty, William John	do	23 Oct. '88	750 00	7 June '60	23 Oct. '88
Buell, Margaret Castlemaine	do	1 July '90	700 00	12 Oct. '61	4 Feb. '90
Taché, Emma	do	1 July '90	700 00	25 Mar '64	1 Mar. '89
Duhamel, Marie Thérèse	do	1 July '90	850 00	20 Feb. '70	20 Sept. '87
Taylor, Ellen Hunt	do	1 July '90	700 00	31 Jan. '62	15 Oct. '88
Hicks, Anna Matilda	do	1 July '90	750 00	25 Dec. '68	29 July '89
Gray, Margaret Donalda	do	1 July '90	750 00	8 Jan. '56	6 Feb. '89
Collins, Michael	do	1 July '90	750 00	12 April '55	3 April '88
Fraser, Lucius Chas	do	1 July '90	690 00	6 Aug. '63	21 June '88
Webb, Vincent	do	1 May '91	700 00	21 Jan. '69	8 Oct. '87
Landor, Annie	do	26 May '91	650 00	10 Mar. '60	3 Aug. '88
Jamieson, Percy	do	26 May '91	650 00	26 Feb. '71	10 Feb. '90
Lally, Patrick Joseph	do	21 July '91	650 00	15 Feb. '65	11 July '89
Fergusson, Roydon Cattanagh	do	21 July '91	650 00	29 July '72	26 Aug. '90
Charlebois, Louis Philippe	do	27 Nov. '91	700 00	21 Nov. '68	21 Feb. '88
McNeely, James	do	20 Feb. '92	600 00	28 Apr. '60	8 Feb. '92
O'Connor, James	do	1 Sept. '92	650 00	28 Mar. '59	29 Aug. '92
Lewis, Joseph Henry	do	22 July '93	680 00	1 Jan. '56	26 Sept. '86
Clark, Mary Amelia Gertrude	do	21 Sept. '93	550 00	23 Feb. '66	18 Sept. '88
Merrick, Louise Lauriston	do	18 Nov. '93	550 00	19 Oct. '72	15 June '91
Lambert, Ernest Télesphore	do	18 June '94	550 00	25 Mar. '70	24 Aug. '92
Béroard, Charles Pierre Victor	do	1 Aug. '94	1,000 00	3 Aug. '45	1 Jan. '89

POST OFFICE DEPARTMENT—INSIDE SERVICE.

Name.	Present Rank.	Date.	Present Salary.	Date of Birth.	Date of First Appointment.
			$ cts.		
Webber, Sybella	3rd Class Clerk	1 Aug. '94	550 00	3 May '69	6 Oct. '87
Corcoran, Blanche May	do	11 Sept. 94	600 00	26 Aug. '71	4 July '88
Carson, George	do	11 Sept. '94	550 00	5 July '69	20 June '92
Bell, Alice Mary	do	7 Jan. '95	500 00	3 Jan. '73	22 July '93
Spence, John Lancaster	do	28 May '95	550 00	23 Dec. '66	18 Feb. '87
Simpson, Augusta Maria	do	22 June '95	500 00	7 Apr. '56	— Dec. '78
Williams, Mabel Agnes	do	22 June '95	500 00	18 Nov. '74	16 Feb. '92
Barrett, James	do	1 July '95	600 00	—— '60	— April '81
Brophy, William Martin	do	1 Jan. '74	790 00	10 May '56	1 Jan. '74
LeMay, Joseph Oliver T.	do	31 Dec. '95	400 00	8 Mar. '75	28 Jan. '92
Farrell, Florence Maud	do	31 Dec. '95	500 00	28 Sept. '74	9 Aug. '92
Heney, Philip A.	do	31 Dec. '95	400 00	6 June '73	15 Mar. '94
Bennett, Maurice	Messenger	15 June '63	500 00	—— '39	15 June '63
Dodd, John	do	25 Apr. '79	500 00	16 Oct. '26	27 Jan. '76
Graham, Samuel	do	22 June '81	500 00	22 Jan. '51	22 June '81
Courtney, Denis	do	23 May '82	500 00	— Mar. '45	23 May '82
Cherry, William	do	1 July '86	500 00	1 June '62	1 July '86
Greenfield, Samuel	Packer and Sorter	1 July '82	500 00	14 Mar. '23	1 July '66
Clark, Charles Allnatt	do	1 July '82	500 00	18 June '35	1 July '82
Cooch, William	do	1 July '82	500 00	30 May '40	5 Aug. '72
Caffarati, Thomas Angelo	do	1 July '82	500 00	9 Oct. '41	21 Dec. '76
Elbourne, George	do	1 July '82	500 00	7 Jan. '44	1 Sept. '77
Elliott, James Henry	do	1 July '82	500 00	14 May '43	16 July '72
Laurie, John Burnet	do	1 July '82	500 00	19 May '33	1 July '82
Marier, Joseph	do	17 June '83	500 00	14 Feb. '50	1 Jan. '80
Bell, William James	do	28 June '83	500 00	28 July '68	28 June '83
Bradley, John	do	24 Mar. '84	500 00	27 May '56	10 Mar. '84
Bell, John	do	21 Oct. '84	500 00	25 Apr. '46	19 June '72
Cheney, William Henry	do	1 Oct. '85	500 00	29 May '58	1 Oct. '85
Kehoe, Peter	do	1 Aug. '86	500 00	29 Apr. '66	1 Aug. '86
Pearce, William Jos. Henry	do	18 May '88	500 00	16 July '64	25 Nov. '86
Edwards, Edward Thomas	do	1 Oct. '85	500 00	15 Dec. '61	7 July '85

POST OFFICE DEPARTMENT—INSIDE SERVICE.

Name.	Present Rank.	Date.	Present Salary.	Date of Birth.	Date of First Appointment.
			$ cts.		
Nolan, Thomas Jos.....	Packer and Sorter.....	30 Jan. '92	450 00	30 Oct. '61	13 Apr. '88
Milne, Alexander Wm.....	do	30 Jan. '92	450 00	12 May '48	25 June '89
Oliver, Frederick Augustus..	do	30 Jan. '92	450 00	25 Nov. '56	8 Feb. '90
Durocher, Louis.....	do	30 Jan. '92	450 00	27 July '68	13 Feb. '90
Watson, Alexander.....	do	30 Jan. '92	450 00	16 Dec. 75	8 Jan. '91
Taylor, William.....	do	30 Nov. '92	500 00	16 Nov. '48	15 Sept. '72
Taylor, Richard Peat.....	do	11 Sept. '94	390 00	2 May '63	22 Jan. '94
Kehoe, Thomas Charles.....	do	31 Dec. '95	330 00	—— '60	17 July '93

POST OFFICE DEPARTMENT—OUTSIDE SERVICE.

Chief Inspector's Office.

Sweetnam, Matthew.....	Chief P. O. Inspector...	1 July '89	2,800 00	17 Oct. '31	1 July '52
Bennett, Wm. Erlandson....	Assistant Inspector.....	1 Mar. '87	1,600 00	10 May '55	25 Nov. '71
Bradley, Norman Sinclair...	3rd Class Clerk.....	1 Aug. '94	520 00	27 April '64	1 Mar. '91

British Columbia Division.

Fletcher, Everard Hyde.....	Inspector.....	1 July '84	2,200 00	8 May '51	4 June '68
Dorman, William Henry....	Assistant Inspector....	1 May '88	1,600 00	23 Oct. '56	1 May '76
Greenfield, John Richard Murray.	1st Class Clerk.....	5 Oct. '94	1,350 00	5 Nov. '51	16 Oct. '73
Murray, James.....	3rd Class Clerk.....	12 April '90	680 00	19 Jan '71	22 Feb. '90
Babbage, Frederick.....	Messenger.....	28 May '95	420 00	9 Feb. '62	11 July '93

Kingston Division.

Merrick, Henry.....	Inspector.....	31 Jan. '95	2,000 00	20 Apr. '36	31 Jan. '95
Macarow, Philip Henry.....	Assistant Inspector....	1 May '91	1,450 00	7 Jan. '59	17 Mar. '73
Hopkirk, John Ewart.....	1st Class Clerk.....	31 Aug. '91	1,250 00	26 Nov. '50	8 Feb. '71
Strange, James Campbell....	2nd Class Clerk.....	1 April '88	1,200 00	24 Sept. '62	10 Dec. '79

POST OFFICE DEPARTMENT—OUTSIDE SERVICE.

London Division.

Name.	Present Rank.	Date.	Present Salary.	Date of Birth.	Date of First Appointment.
			$ cts.		
Hopkirk, Henry Glassford...	Inspector.....	1 Feb. '87	2,200 00	26 Nov. '51	20 June '68
Fisher, Charles Edward.....	Assistant Inspector.....	1 June '81	1,600 00	13 April '49	10 Nov. '68
Moloney, David.....	do	1 Dec. '88	1,550 00	22 Nov. '41	28 Mar. '71
Thomson, Andrew.....	1st Class Clerk.....	1 Nov. '76	1,500 00	12 Jan. '28	1 July '60
Blair, William.....	2nd Class Clerk	1 July '84	1,200 00	22 Dec. '48	7 June '72
Matthews, Frederick William	do	1 July '85	1,200 00	11 Oct. '57	1 Aug. '75
Bruce, David Arthur.....	do	30 Nov. '92	1,050 00	26 Aug. '60	17 July '84
Cox, Willis Thomas.....	do	9 Oct. '95	960 00	12 Mar. '51	20 Aug. '69
Screaton, John Alexander....	Messenger.....	10 Feb. '92	600 00	20 Sept. '49	6 Mar. '77

Manitoba Division.

McLeod, William Wallace...	Inspector.....	1 Mar. '82	2,400 00	25 Mar. '49	6 June '66
Cairns, Albert William.....	Assistant Inspector....	1 July '85	1,600 00	25 May '54	14 Mar. '82
Phinney, Henry Havelock ..	do	31 Aug. '91	1,450 00	19 Feb. '62	23 May '82
McGillis, Alexander.....	1st Class Clerk.....	20 Aug. '90	1,500 00	23 Dec. '32	19 Feb. '74
Broughton, James Leeman...	2nd Class Clerk.....	9 Sept. '89	1,200 00	7 Jan. '52	23 Mar. '83
Macpherson, William T.....	do	4 Nov. '90	1,150 00	21 July '59	11 June '84
Simons, John Robinson.....	3rd Class Clerk.....	3 Apr. '82	800 00	20 Sept. '61	3 Apr. '82
Stevenson, Edwin Ralph Antoine.	do	1 Jan. '87	760 00	18 May '63	8 Sept. '82
Morice, Jessie M.....	do	12 Apr. '90	640 00	23 Apr. '62	10 Sept. '88
Miller, Robert.....	Messenger.....	18 Nov. '95	600 00	27 Feb. '61	28 June '82

Montreal Division.

Bain, James William.....	Inspector.....	7 Jan. '96	2,000 00	22 June '38	7 Jan. '96
Nelligan, David.....	Assistant Inspector....	14 Dec. '77	1,600 00	11 July '48	22 Nov. '67
Chillas, James Philip.....	do	25 June '81	1,600 00	27 Oct. '50	7 Jan. '71
Madore, Joseph, Adolphe. ..	do	15 Jan. '98	1,200 00	3 Mar. '55	7 Oct. '74
Lefebvre, Gaspard J. D.....	2nd Class Clerk.....	1 Apr. '84	1,200 00	6 Feb. '54	10 Apr. '74
Kearney, Matthew.....	3rd Class Clerk.....	4 Oct. '82	800 00	31 Oct. '54	15 Nov. '75
Gariépy, L. O.....	Messenger.....	1 July '98	600 00	15 July '39	9 Mar. '88

POST OFFICE DEPARTMENT—OUTSIDE SERVICE.

New Brunswick Division.

Name.	Present Rank.	Date.	Present Salary.	Date of Birth.	Date of First Appointment.
			$ cts.		
Colter, Newton Ramsay.....	Inspector.....	21 July '97	2,200 00	30 July '44	1 Aug. '97
Whittaker, Wm. Croscombe.	Assist. P.O. Inspector..	1 July '90	1,600 00	6 Sept. '37	9 Dec. '65
Avery, William Richard.....	1st Class Clerk.....	1 July '90	1,400 00	16 April '56	25 June '69
Hatch, Willoughby.....	2nd Class Clerk.....	1 July '87	1,200 00	29 June '56	16 June '76
Freeze, Richard John.....	do	9 Oct. '91	1,100 00	26 July '48	30 June '82
Thompson, Alexander.....	3rd Class Clerk.....	6 Sept. '77	800 00	29 Aug. '57	6 Sept. '77
Ervin, Bessie Watson.....	do	22 June '95	480 00	15 Sept. '71	19 Feb. '92
MacLeod, Malcolm Alexander	Messenger.....	*8 Aug. '93	540 00	24 June '50	1 July '87

Nova Scotia Division.

Macdonald, Charles John....	Inspector	19 May '79	2,400 00	4 Apr. '41	19 May '79
Stewart, Douglas.....	Asst. P.O. Inspector...	1 Jan. '90	1,500 00	17 Jan. '55	1 Apr. '73
Costley, Alfred.....	do	26 Jan. '91	1,450 00	25 July '62	20 Jan. '82
Davison, Thomas Edmund...	2nd Class Clerk	1 July '84	1,200 00	11 Sept. '56	9 Sept. '75
Sircom, Stephen John Rupert	do	1 July '87	1,200 00	1 Oct. '58	23 Nov. '76
Page, William Walsh.....	do	19 Sept. '92	1,100 00	14 June '63	13 May '86
Curren, Thomas Joseph.....	3rd Class Clerk.....	29 Jan. '87	760 00	30 Sept. '67	29 Jan. '87
Macdonald, Ethel Annie.....	do	7 Feb. '94	480 00	4 Nov. '74	3 Nov. '93
Griffin, George Francis.....	Messenger	31 Aug. '91	510 00	1 Feb. '73	19 June '91

Ottawa Division.

Hawken, Frank.....	Inspector.....	22 Nov. '90	2,200 00	4 Nov. '47	1 July '67
LeSueur, Charles Philip	Asst. P. O. Inspector..	1 Oct. '88	1,600 00	8 Dec. '47	1 Mar. '74
Chamard, John.....	do ..	21 July '91	1,450 00	20 May '56	12 June '79
O'Connor, John Francis.....	1st Class Clerk.....	1 Oct. '88	1,300 00	30 June '54	24 Nov. '74
Whitty, Moses Joseph.....	2nd Class Clerk	1 Apr. '87	1,200 00	15 Dec. '55	1 Aug. '75
Carroll, Henry.....	3rd Class Clerk.....	23 May '82	800 00	20 Feb. '37	2 June '77
Pope, Theodore.....	do	1 Aug. '94	500 00	12 Feb. '50	27 Nov. '91
Duggan, Cornelius.....	Messenger	1 Jan. '86	600 00	11 Jan. '68	17 June '85

* Date of reappointment.

POST OFFICE DEPARTMENT—OUTSIDE SERVICE.

Quebec Division.

Name.	Present Rank.	Date.	Present Salary.	Date of Birth.	Date of First Appointment.
			$ cts.		
Bolduc, Archelas	Inspector	1 July '87	2,000 00	27 Nov. '58	1 Sept. '79
Green, Samuel Tanner	Asst. P.O. Inspector	7 Feb. '91	1,450 00	21 Feb. '64	1 July '85
Lebel, Jean Alfred William	2nd Class Clerk	*10 Aug. '97	1,200 00	11 Nov. '38	13 April '74
Larue, Louis Joseph Henri	do	5 Dec. '91	1,100 00	19 Apr. '67	2 Mar. '85
Evanturel, Edouard Eric Gustave.	do	8 Feb. '97	900 00	13 Feb. '52	12 Dec. '77
Pelletier, Maxime	3rd Class Clerk	1 July '85	800 00	23 Feb. '60	25 June '79
O'Reilly, Mary Ann	do	30 Nov. '92	520 00	About '46	25 Feb. '92
Gray, Ethel Lilian Frost	do	13 Mar. '93	520 00	20 Jan. '71	25 Sept. '90
Shaw, Minnie Maria	do	9 Oct. '95	440 00	21 June '62	8 June '95
Raymond, Antoine	Messenger	9 Feb. '92	480 00	17 Apr. '48	22 Sept. '87

Toronto Division.

Henderson, James	Inspector	17 Aug. '97	2,200 00	14 Jan. '42	16 Dec. '71
Burnham, George Albert	Assistant Inspector	6 Jan. '80	1,600 00	18 Apr. '41	30 June '61
Smith, Frederick Howard	do	1 July '89	1,550 00	2 Dec. '59	30 June '82
Griffith, William Edward	1st Class Clerk	1 Oct. '74	1,500 00	20 Nov. '36	11 Jan. '62
Winstanley, Charles James Henry	do	1 July '97	1,500 00	29 Apr. '47	12 Nov. '67
Gurnett, George Thomas B.	2nd Class Clerk	1 July '79	1,200 00	27 Oct. '42	18 Oct. '73
Smallpiece, Henry William	do	1 July '86	1,200 00	6 Feb. '27	21 May '79
Sweetnam, George Booker	do	19 Sept. '89	1,200 00	13 Mar. '63	7 Apr. '84
McKillop, John	Messenger	4 Jan. '82	600 00	28 Aug. '44	4 Jan. '82

Charlottetown Post Office.

Brecken, Frederick de St. Croix, Q.C.	Postmaster and Assistant Inspector.	1 Aug. '84	2,200 00	9 Dec. '28	1 Aug. '84
Harris, William Henry	1st Class Clerk	31 Jan. '95	1,200 00	21 Mar. '45	20 June '73
Lawson, John Auld	2nd Class Clerk	1 July '88	1,200 00	23 July '42	29 June '72
White, Nicholas	do	2 July '92	1,100 00	13 Sept. '55	1 July '73
Trainor, Bernard	do	2 July '92	1,150 00	16 Apr. '56	1 Oct. '74
Campbell, John Munro	do	13 Oct. '92	1,150 00	13 Apr. '56	1 Apr. '75
McCarey, Joseph	do	31 Jan. '95	950 00	15 Jan. '64	6 Dec. '80

*Date of reappointment.

POST OFFICE DEPARTMENT—OUTSIDE SERVICE.

Charlottetown Post Office—Concluded.

Name.	Present Rank.	Date.	Present Salary.	Date of Birth.	Date of First Appointment.
			$ cts.		
Murphy, Mathew William...	3rd Class Clerk.....	6 Sept. '84	800 00	13 Nov. '60	6 Sept. '84
Robertson, John Neill.....	do	1 July '85	800 00	30 Jan. '51	19 Jan. '85
Gill, William Henry Fenwick	do	21 Jan. '88	720 00	10 Mar. '65	21 Jan. '88
Callaghan, James Augustine.	do	30 June '90	640 00	14 Feb. '62	28 Feb. '88
Clarkin, John Thos.....	do	2 Apr. '92	560 00	4 June '68	16 July '89
Hughes, John M.....	do	2 July '92	560 00	22 Dec. '67	1 July '91
Fredericton Post Office.					
Hilyard, Frederick Simonds.	Postmaster.....	12 Apr. '90	1,600 00	5 Feb. '50	12 Apr. '90
Cameron, John.....	1st Class Clerk.....	12 Sept. '92	1,200 00	31 Aug. '33	1 July '67
Phair, William Barry.....	2nd Class Clerk.....	1 May '88	1,200 00	25 July '53	13 Jan. '72
Vavasour, Edwin W.....	do	12 Sept. '92	1,100 00	4 Oct. '54	1 Jan. '76
Phillips, Robert Bedford H..	3rd Class Clerk.....	1 July '85	800 00	24 July '61	2 Apr. '85
Gardiner, Robinson	do	14 June '88	720 00	22 Dec. '59	14 June '88
Phair, Lewis Byron C.....	Letter Carrier.....	19 Sept. '92	480 00	16 Apr. '72	8 Jan. '89
Halifax Post Office.					
Blackadar, Hugh William...	Postmaster	5 Nov. '74	2,400 00	4 Mar. '43	5 Nov. '74
Tremaine, Frederick Valentine	Assistant Postmaster ..	1 Mar. '75	1,800 00	17 Jan. '45	*4 June '68
Bent, Frank Pierce	1st Class Clerk	1 July '88	1,300 00	7 May '56	7 June '72
O'Bryan, Joseph Stanislas...	do	8 Feb. '94	1,200 00	8 Feb. '59	16 April '73
Chamberlain, William H....	2nd Class Clerk	1 July '84	1,200 00	4 Sept. '40	15 Mar. '69
Creighton, Thomas Grassil...	do	1 July '84	1,200 00	23 Nov. '50	1 Sept. '73
Casey, Thomas William.....	do	1 June '91	1,150 00	27 July '49	1 April '73
Mulcahy, Patrick Joseph....	do	28 Apr. '94	1,000 00	28 Feb. '55	1 Jan. '75
Fraser, Charles Daniel.....	3rd Class Clerk.....	15 July '75	800 00	12 Oct. '57	15 July '75
Lownds, Charles Matthew R.	do	15 July '75	800 00	17 June '57	15 July '75
Power, Frank Joseph.....	do	1 Jan. '76	800 00	16 Aug. '60	1 Nov. '75
Travis, Lewis Whitney.....	do	1 May '73	800 00	23 April '40	1 May '73
Parker, William.....	do	1 Dec. '76	800 00	2 Feb. '59	1 Dec. '76
Delaney, Edward Joseph....	do	16 Dec. '76	800 00	5 Aug. '54	16 Dec. '76

*Served in Halifax P. O. from 1 Sept. '62 to 1 Apr. '66.

POST OFFICE DEPARTMENT—OUTSIDE SERVICE.

HALIFAX POST OFFICE—Continued.

Name.	Present Rank.	Date.	Present Salary.	Date of Birth.	Date of First Appointment.
			$ cts.		
Crowe, Albern Crawley.....	3rd Class Clerk.....	26 Mar. '79	800 00	29 Oct. '45	26 Mar. '79
Walker, William Henry.....	do	1 Sept. '79	800 00	15 July '60	16 May '79
Boggs, Herbert Alfred	do	23 Mar. '83	800 00	21 June '58	23 Mar. '83
Sullivan, Edmund Addy	do	15 Feb. '84	800 00	13 Aug. '61	4 Feb. '84
King, Donald Alfred.....	do	13 May '86	800 00	29 Oct. '64	13 May '86
Brennan, Patrick Frank.....	do	1 July '87	760 00	17 Dec. '57	30 May '87
McLennan, Duncan Alex....	do	25 Sept. '88	640 00	29 Apr. '60	25 Sept. '88
Fultz, William Silver.....	do	1 June '91	600 00	31 Mar. '72	1 June '91
Meagher, John Nicholas	do	31 Aug. '91	600 00	18 June '72	15 Aug. '91
Harris, Wm. Clarence.....	do	23 Dec. '91	560 00	26 Sept. '67	7 Aug. '89
Saunders, Sampson.....	Supt. Letter Carrier....	1 July '75	800 00	15 April '50	1 Nov. '70
Wilson, John.....	Letter Carrier.....	1 July '71	600 00	15 Aug. '36	1 July '71
Laurilliard, Henry Salter....	do	7 Feb. '74	600 00	28 June '36	7 Feb. '74
Mahar, John	do	18 June '75	600 00	28 Nov. '43	18 June '75
O'Malley, John.....	do	18 June '75	600 00	12 July '44	18 June '75
Myers, Robert	do	9 Nov. '77	600 00	16 Oct. '50	9 Nov. '77
Grant, John Archibald.....	do	28 June '81	600 00	21 July '57	28 June '81
Davis, George..... ...	do	17 Feb. '82	600 00	16 Feb. '27	17 Feb. '82
Lindsay, Joseph Philip	do	1 July '85	600 00	23 Apr. '39	2 Dec. '82
Smyth, Joseph Howe	do	22 Mar. '86	600 00	7 July '55	31 July '85
Theakston, Major John.....	do	1 July '87	600 00	5 Nov. '58	5 Apr. '83
O'Donnell, James Joseph....	do	1 Feb. '88	600 00	18 Apr. '56	1 Feb. '88
Robb, Donald..... ...	do	10 Apr. '89	570 00	16 Sept. '65	4 Mar. '89
Hancock, William.....	do	26 Mar. '91	510 00	18 Feb. '53	28 Aug. '90
Mulcahy, Joseph James. ...	do	2 Nov. '93	600 00	22 Aug. '47	20 July '78
DeYoung, George Henry....	do	20 Dec. '93	450 00	14 Feb. '60	24 Nov. '92
Linloff, William.....	do	20 Dec. '93	450 00	31 Jan. '74	27 Feb. '93
DeFreytas, Francis Edmond.	do	2 Mar. '95	420 00	17 Dec. '67	5 Oct 94
Payne, Edward.....	Box Collector.....	25 July '81	600 00	17 Mar. '46	25 July '81
Beattie, Victor Benjamin....	do	20 Dec. '93	450 00	28 Mar. '72	27 Oct. '93
Quinane, William Patrick...	Messenger.....	1 July '87	600 00	8 Mar. '64	28 Apr. '87

POST OFFICE DEPARTMENT—OUTSIDE SERVICE.

Hamilton Post Office.

Name.	Present Rank.	Date.	Present Salary.	Date of Birth.	Date of First Appointment.
			$ cts.		
Brown, Adam	Postmaster	1 July '91	2,800 00	3 Apr. '26	1 July '91
Eager, Henry Abram	Assistant Postmaster	13 Apr. '91	2,000 00	1 Apr. '32	1 Jan. '54
Burns, Thomas	1st Class Clerk	1 July '88	1,500 00	21 Aug. '40	12 Mar. '64
Ross, George	do	13 Apr. '91	1,400 00	21 Feb. '53	14 June '75
Bull, George Harcourt	2nd Class Clerk	1 Jan. '85	1,200 00	8 May '51	1 Feb. '71
Crisp, Alfred Charles	do	1 Jan. '87	1,200 00	17 Jan. '55	17 Mar. '73
Mathews, John Sutherland	do	30 Nov. '92	1,050 00	3 Aug. '51	12 June '74
Dunnett, Edward Howard	do	30 Nov. '92	1,050 00	9 Jan. '55	22 July '74
Barber, Benjamin Franklin	3rd Class Clerk	9 Oct. '74	800 00	6 Sept. '43	9 Oct. '74
Ecclestone, William Robert	do	10 Oct. '75	800 00	7 Dec. '56	10 May '75
Fitzgerald, Robert Michael	do	1 Sept. '79	800 00	27 Aug. '57	3 May '79
Flynn, William	do	1 Sept. '79	800 00	3 June '56	13 May '79
Campbell, Donald Denoon	do	22 June '80	800 00	6 Nov. '57	22 June '80
Waterman, Walter Lincoln	do	24 Jan. '81	800 00	13 July '62	24 Jan. '81
Webber, John Albert	do	24 Oct. '81	800 00	10 Dec. '61	24 Oct. '81
Filgiano, Henry Edward J	do	3 Apr. '82	800 00	7 June '61	27 Mar. '82
Judd, Charles	do	21 Sept. '83	800 00	5 Dec. '48	19 Sept. '83
Beatty, Oliver	do	6 Nov. '83	800 00	3 Mar. '67	6 Nov. '83
Morden, Joseph Ralph	do	15 Feb. '84	800 00	30 Oct. '62	11 Feb. '84
Mackay, Jane Emily Blanche	do	23 Dec. '84	800 00	5 Sept. '65	23 Dec. '84
McCulloch, John Oliver	do	10 Mar. '85	800 00	15 Dec. '67	9 Mar. '85
Harron, Robert James	do	10 Mar. '85	800 00	9 Dec. '65	10 Mar. '85
Miller, Robert Simons	do	1 July '86	800 00	5 April '48	1 Sept. '85
Dempsey, Jos. Henry Culloden	do	16 Aug. '86	800 00	3 Oct. '62	2 Aug. '86
Smith, Gertrude	do	16 Aug. '86	800 00	24 April '61	16 Aug. '86
Cusack, Minnie Louise	do	1 Oct. '88	720 00	25 Mar. '57	3 Sept. '88
Hamilton, Augusta Mary	do	12 April '90	640 00	16 Mar. '64	1 May '89
Kerr, Alfred James	do	12 Apr. '90	640 00	17 Dec. '63	11 Sept. '89
Kell, Robert Hawkins	do	21 July '91	600 00	19 Jan. '68	29 June '91
Richter, John Charles	do	2 Apr. '92	560 00	23 Feb. '71	27 July '89
Winckler, Julia	do	1 Feb. '93	520 00	18 June '71	5 Dec. '90
Carroll, Frederick John	do	31 Dec. '95	440 00	1 June '65	2 Mar. '94

POST OFFICE DEPARTMENT—OUTSIDE SERVICE.

Hamilton Post Office—Continued.

Name.	Present Rank.	Date.	Present Salary.	Date of Birth.	Date of First Appointment.
			$ cts.		
Austin, Thomas Bernard S..	Supt. Letter Carrier....	25 Mar. '92	800 00	15 Nov. '55	10 May '75
Fearnside, John Henry.....	Letter Carrier.....	10 May '75	600 00	18 Aug. '58	10 May '75
Fielding, Charles Walter W.	do	3 Nov. '76	600 00	16 Oct. '56	3 Nov. '76
Wilson, Joseph.....	do	14 Nov. '76	600 00	11 Mar. '49	14 Nov. '76
Gardner, John.....	do	17 Jan. '78	600 00	24 Dec. '30	17 Jan. '78
Stratton, Robert.....	do	4 July '78	600 00	25 Oct. '32	4 July '78
Dowrie, David Cook.....	do	24 Aug. '81	600 00	25 Oct. '56	24 Aug. '81
James, William Henry.....	do	28 June '82	600 00	5 Oct. '55	28 June '82
Frank, Emil.....	do	28 June '82	600 00	28 July '59	28 June '82
North, John Webster.....	do	21 Sept. '83	600 00	14 Sept. '53	21 Sept. '83
Springate, George.....	do	4 Dec. '83	600 00	20 June '63	29 Nov. '83
Sevier, Edward.....	do	7 Jan. '84	600 00	21 Aug. '35	31 Dec. '83
Mundy, William Antipas ...	do	10 Mar. '84	600 00	19 Nov. '52	4 Mar. '84
Strongman, William.....	do	1 Aug. '85	600 00	25 Nov. '63	1 Aug. '85
Lawrence, William.....	do	9 Nov. '85	600 00	5 Jan. '50	9 Nov. '85
Charters, James	do	26 Dec. '85	600 00	21 May '59	24 Dec. '85
Hanlon, George Patrick.....	do	12 Mar. '87	600 00	6 April '62	12 Mar. '87
Phillips, John.....	do	12 Mar. '87	600 00	6 Dec. '50	12 Mar. '87
Thomas, James Reece.....	do	12 Mar. '87	600 00	17 April '48	12 Mar. '87
Nunn, William.....	do	1 July '87	600 00	17 Sept. '53	18 June '87
McFarland, William.....	do	13 Feb. '89	570 00	24 May '62	6 July '87
Hodd, Frank.....	do	10 Apr. '89	570 00	3 Apr. '61	16 Mar. '89
McKeown, James Alexander.	do	6 Jan. '90	540 00	31 July '56	16 Dec. '89
Rolston, Edward.....	do	12 Apr. '90	540 00	15 Dec. '65	7 Nov. '89
Cox, James Arthur.....	do	8 Nov. '90	510 00	10 June '68	16 Oct. '90
Towers, George Trail.....	do	8 Nov. '90	510 00	9 Feb. '48	29 Oct. '90
Cochrane, Thomas.....	do	31 Aug. '91	510 00	9 Nov. '66	11 Apr. '91
Bale, Thomas.....	do	27 Nov. '91	480 00	30 May '48	19 May '91
Stipe, Samuel.....	do	2 Apr. '92	480 00	2 Apr. '65	28 Sept. '91
Hutton, William.....	do	2 Apr. '92	480 00	4 Nov. '64	17 Aug. '91
Mitchell, James Elijah.....	do	2 Apr. '92	480 00	13 Apr. '65	28 Sept. '91

POST OFFICE DEPARTMENT—OUTSIDE SERVICE.

Hamilton Post Office—Concluded.

Name.	Present Rank.	Date.	Present Salary.	Date of Birth.	Date of First Appointment.
			$ cts.		
Guy, Robert	Letter Carrier	2 Apr. '92	480 00	6 Dec. 65	28 Sept. '91
Phillipo, Charles	do	2 Apr. '92	480 00	14 Sept. '60	28 Sept. '91
Mitchell, Andrew	do	2 Apr. '92	480 00	12 Feb. '60	28 Sept. '91
Morton, George	do	17 May '92	480 00	2 Aug. '59	4 Apr. '92
Paradine, Thomas	do	26 July '92	480 00	15 June '45	22 Sept. '90
Baskerville, Benjamin Wm.	do	27 Aug. '92	480 00	10 Feb. '68	19 Apr. '92
Logan, Hugh	do	13 Apr. '93	480 00	22 Sept. '62	24 Dec. '92
Hoey, William	do	13 Apr. '93	480 00	4 Oct. '59	13 Feb. '93
Blake, Albert Charles	do	21 Sept. '93	480 00	7 Apr '63	9 Feb. '93
Walsh, David	Messenger	1 Oct. '75	600 00	15 Aug. '41	1 Oct. '75
Strous, James	do	1 Sept. '86	600 00	18 June '52	19 Aug. '86

Kingston Post Office.

Gunn, Alexander	Postmaster	1 May '97	2,000 00	5 Oct. '28	1 May '97
Renton, John Lockhart	Asst. Postmaster	12 Sept. '90	1,400 00	31 Oct. '56	12 Nov. '79
Shannon, Charles Gay	2nd Class Clerk	13 Apr. '93	1,050 00	22 Jan. '65	1 July '89
McBride, James	3rd Class Clerk	26 Dec. '78	800 00	23 May '51	26 Dec. '78
Pense, James Phillips	do	1 Oct. '75	800 00	31 Dec. '50	20 Sept. '75
McDonald, Frank	do	27 Mar. '75	800 00	17 April '36	27 Mar. '75
D'Arcy, Robert James	do	19 April '84	800 00	17 May '62	19 April '84
Chamberlain, Allan John	do	1 Jan. '88	720 00	25 July '69	27 Sept. '86
Wells, William John	do	15 May '88	720 00	9 Nov. '53	15 May '88
Kane, Francis	do	17 May '92	560 00	7 Sept. '69	14 Apr. '92
Cochrane, James Boyle	do	26 July '92	560 00	28 April '69	27 May '92
Genge, Robert Edward	do	6 Feb. '93	540 00	29 May '62	16 July '88
Collins, John	Letter Carrier	1 Jan. '80	600 00	8 Dec. '47	24 Mar. '79
Lewers, Robert	do	28 June '82	600 00	26 Feb. '47	28 June '82
Gilmour, Robert	do	14 Aug. '85	600 00	8 June '40	14 Aug. '85
Kearns, Robert	do	1 Feb. '86	600 00	11 Dec. '39	24 Dec. '85
Neill, William	do	1 July '86	600 00	18 May '55	15 April '85
Elliott, Robert John	do	12 Apr. '90	540 00	8 Oct. '55	16 July '88

POST OFFICE DEPARTMENT—OUTSIDE SERVICE.

KINGSTON POST OFFICE—Concluded.

Name and P. O. Address.	Present Rank.	Date,	Present Salary.	Date of Birth.	Date of First Appointment.
			$ cts.		
Maguire, John Joseph.....	Letter Carrier.....	12 Apr. '90	540 00	24 May '55	10 Jan. '90
Purtell, James Joseph.....	do	6 Feb. '93	480 00	12 Aug. '62	11 Jan. '93
Christmas, William James...	do	25 July '94	450 00	5 June '66	21 Dec. '93
Morrissey, John.....	Messenger.....	1 Jan. '88	600 00	10 Aug. '57	1 Jan. '88
	LONDON POST OFFICE.				
Dawson, Richard Joseph C...	Postmaster.....	1 June '81	2,200 00	3 Oct. '35	1 July '55
Sharman, John Denis.....	Assistant Postmaster...	1 June '81	1,600 00	29 Dec. '32	1 Feb. '59
Matthews, Richard Fitzgerald	2nd Class Clerk.....	1 July '79	1,200 00	1 Nov. '32	26 Dec. '66
Hevey, Christopher.....	do	30 Sept. '84	1,200 00	29 Sept. '55	26 Feb. '80
Shanly, Charles James N....	do	1 July '90	1,200 00	20 Dec. '49	13 Jan. '72
Ward, John	3rd Class Clerk.....	7 June '72	800 00	7 Oct. '54	7 June '72
Ashton, Alfred Edwin.....	do	3 June '74	800 00	15 Dec. '38	3 June '74
McNeil, Neil.....	do	1 Apr. '78	800 00	20 Oct. '49	1 Apr. '78
Wheeler, Frederick Charles..	do	11 May '81	800 00	7 Sept. '56	11 May '81
Nicholls, William.....	do	1 July '81	800 00	4 Mar. '52	13 June '79
Skinner, William Henry....	do	8 Aug. '81	800 00	4 Nov. '60	8 Aug. '81
Murray, James Patrick.....	do	26 Sept. '83	800 00	11 May '66	26 Sept. '83
Carrother, Arthur.....	do	1 Jan. '84	800 00	17 Apr. '59	11 Apr. '82
Devinney, Francis Joseph...	do	1 Sept. '84	800 00	24 Oct. '59	1 Sept. '84
Hilton, George.....	do	12 April '90	800 00	21 Oct. '55	19 Apr. '76
Reed, Charles Cooper.....	do	12 April '90	660 00	10 May '53	1 June '87
Nash, George Bennett.....	do	*30 June '90	720 00	12 June '57	26 June '82
McMartin, Duncan.....	do	25 Sept. '95	480 00	14 Apr. '65	11 Jan. '95
Haystead, Martin.....	Supt. Letter Carrier...	2 Oct. '84	800 00	9 Aug. '53	3 Feb. '80
Beattie, John Nasmyth.....	Letter Carrier.....	19 Apr. '76	600 00	4 Jan. '36	19 Apr. '76
Short, William Stephen.....	do	1 Feb. '80	600 00	20 Aug. '46	1 Feb. '80
Ward, Joseph.....	do	3 Feb. '80	600 00	18 Nov. '58	3 Feb. '80
Birmingham, Frederick W ..	do	1 Feb. '81	600 00	9 Jan. '56	1 Feb. '81
Burns, William Patrick.....	do	12 May '81	600 00	6 Dec. '54	12 May '81
Brennan, Thomas.....	do	26 June '82	600 00	23 Nov. '62	26 June '82

* Date of reappointment.

POST OFFICE DEPARTMENT—OUTSIDE SERVICE.

London Post Office—Continued.

Name.	Present Rank.	Date.	Present Salary.	Date of Birth.	Date of First Appointment.
			$ cts.		
Phillips, Percy	Letter Carrier	26 June '82	600 00	17 Apr. '57	26 June '82
Wilson, John, Jr.	do	26 June '82	600 00	6 May '54	26 June '82
Pontey, Francis	do	26 June '82	600 00	29 Oct. '58	26 June '82
Walsh, Robert	do	21 Sept. '83	600 00	27 Mar. '58	26 July '83
Maitland, Malcolm John	do	2 May '84	600 00	17 Nov. '62	29 Mar. '84
Cushing, John	do	9 Aug. '84	600 00	13 Apr. '62	2 June '84
Cushing, James Joseph	do	1 Apr. '85	600 00	21 Dec. '54	1 Apr. '85
Nicholson, James	do	1 July '85	600 00	20 July '55	1 July '85
Hiscott, William Charles	do	1 July '86	600 00	29 Dec. '66	12 Oct. '85
McKenna, Wm. Gordon	do	10 Feb. '92	600 00	5 June '57	1 Sept. '87
Pate, William Robert	do	1 May '88	600 00	19 June '57	1 May '88
Harris, James Henry	do	12 Apr. '90	540 00	27 Apr. '60	17 July '89
Perrin, Charles Nelson	do	12 Apr. '90	540 00	2 Sept. '61	7 Apr. '90
Dibbs, David Alexander	do	12 Apr. '90	540 00	1 Apr. '58	7 Apr. '90
Routledge, Geo. Wm.	do	5 Dec. '91	480 00	23 Apr. '52	7 May '91
Logan, Walter	do	7 Mar. '92	480 00	1 July '69	11 Jan. '92
Brinacombe, John Page	do	17 May '92	480 00	29 Oct. '56	13 Apr. '92
Bernard, Henry	do	10 June '93	480 00	16 Feb. '64	20 Mar. '93
Francis, John	do	7 Mar. '94	450 00	10 Mar. '58	5 June '93
O'Meara, Martin	Messenger	1 Apr. '66	600 00	2 Dec. '36	1 Apr. '66

Montreal Post Office.

Dansereau, Clément Arthur	Postmaster	31 Jan. '91	4,000 00	5 July '44	31 Jan. '91
Palmer, Joseph Lawrence	Asst. Postmaster	30 Jan. '92	2,000 00	2 Dec. '40	9 Aug. '61
Bourret, Hormisdas Alexis	1st Class Clerk	1 Jan. '71	1,500 00	3 Feb. '39	9 Aug. '61
Rostaing, Alfred de	do	26 May '91	1,300 00	28 July '41	1 Apr. '75
Daoust, Jean-Baptiste A	do	10 June '93	1,300 00	28 Nov. '42	27 June '70
Harding, Thomas	do	10 June '93	1,300 00	18 Sept. '48	20 May '73
Larose, Anatole	do	10 June '93	1,300 00	10 Mar. '53	31 Oct. '72
Beaudoin, George	do	10 June '93	1,300 00	30 Jan. '52	29 Feb '72
Sims, James Campbell	2nd Class Clerk	1 July '74	1,200 00	4 Feb. '42	9 June '64
Goyette, Henri	do	1 July '79	1,200 00	26 Mar. '46	3 Apr '68

POST OFFICE DEPARTMENT—OUTSIDE SERVICE.

MONTREAL POST OFFICE—Continued.

Name.	Present Rank.	Date.	Present Salary.	Date of Birth.	Date of First Appointment.
			$ cts.		
Duncan, Robert	2nd Class Clerk	1 July '85	1,200 00	24 Aug. '42	25 Jan. '68
Gaudry, Horace Daniel	do	1 July '85	1,200 00	15 Oct. '53	3 Sept. '74
Chase, Isaac Sargison	do	1 Jan. '87	1,200 00	7 Feb. '48	23 May '72
Rondeau, Ulysse	do	1 Jan. '87	1,200 00	27 Aug. '50	10 Aug. '74
Filiatrault, Marie Joseph T.	do	12 Apr. '90	1,200 00	10 Apr. '50	14 Aug. '72
Arless, Richard James	do	26 July '92	1,100 00	26 Dec. '39	18 Jan. '65
Lefebvre, Louis	do	26 July '92	1,100 00	22 Dec. '49	7 Nov. '71
Chagnon, Edmond	do	26 July '92	1,100 00	9 Nov. '58	18 Dec. '73
Leduc, Charles Anatole T.	do	26 July '92	1,100 00	30 May '49	1 June '74
Lord, Alfred	do	26 July '92	1,100 00	11 July '45	9 Nov. '74
Conlon, Bernard	do	26 July '92	1,100 00	4 Jan. '39	28 Dec. '74
Thimens, Joseph	do	26 July '92	1,100 00	23 May '45	13 Jan. '75
Daniel, Robert Thomas	do	26 July '92	1,100 00	2 Jan. '43	1 Jan. '76
Eckhardt, William Henry A.	do	25 Sept. '95	950 00	28 Dec. '56	7 Jan. '84
Renaud, Joseph Edmond	3rd Class Clerk	21 Mar. '73	800 00	15 Oct. '54	21 Mar. '73
Lefebvre, Charles	do	1 Jan. '82	800 00	— July '51	6 Feb. '71
Ouellette, Edouard Henri	do	7 Dec. '78	800 00	27 April '51	5 Sept. '78
Prud'homme, Le. Télesphore	do	29 Nov. '93	800 00	4 Jan. '60	18 Sept. '79
McElroy, William Joseph	do	23 June '80	800 00	10 May '50	23 June '80
Lapointe, Théophile Pierre	do	13 July '80	800 00	8 Mar. '60	13 July '80
Whelan, James Patrick	do	9 Feb. '82	800 00	6 July '59	9 Feb. '82
O'Neill, Patrick	do	6 Feb. '83	800 00	1 May '48	6 Feb. '83
Mayer, Louis Dominique E.	do	5 April '83	800 00	18 Dec. '61	21 Mar. '83
Larivière, Charles	do	13 June '83	800 00	22 Dec. '57	5 June '83
Beresford, John	do	21 Sept. '83	800 00	15 May '53	1 Sept. '83
Guillemette, Joseph Edmond	do	4 Oct. '83	800 00	17 Oct. '58	4 Oct. '83
Brown, Joseph Henry Patrick	do	1 April '94	800 00	11 Mar. '63	5 Nov. '83
O'Donoghue, Daniel	do	1 Jan. '84	800 00	27 Feb. '58	28 June '82
Plouffe, François	do	1 Jan. '84	800 00	25 April '59	8 June '83
Lorange, Oscar	do	1 Feb. '84	800 00	17 Nov. '62	1 Feb. '84
Chandler, Henry	do	10 Mar. '84	800 00	21 Feb. '65	10 Mar. '84

POST OFFICE DEPARTMENT—OUTSIDE SERVICE.

MONTREAL POST OFFICE—Continued.

Name.	Present Rank.	Date.	Present Salary.	Date of Birth.	Date of First Appointment.
			$ cts.		
Lamoureux, Edouard A.....	3rd Class Clerk.....	10 Mar. '84	800 00	16 July '65	4 Mar. '84
Lamoureux, Arthur Edouard.	do	19 April '84	800 00	30 Oct. '64	8 April '84
Giroux, Théophile Avila.....	do	22 Apr. '84	800 00	25 July '62	22 Apr. '84
Sauriol, Alphonse.....	do	6 Sept. '84	800 00	18 Oct. '63	4 Oct. '83
Barbe, Wilfrid.....	do	6 Sept. '84	800 00	3 June '65	5 Sept. '84
Clermont, Uldéric.....	do	1 Oct. '84	800 00	14 Dec. '63	28 June '82
Côté, Allen Bernard.....	do	1 Oct. '84	800 00	21 Sept. '52	10 Mar. '84
Carpenter, George Arthur...	do	1 Dec. '84	800 00	25 Aug. '65	13 June '83
Crowe, William Joseph.....	do	1 Dec. '84	800 00	6 Jan. '63	7 Mar. '84
Grondin, Albert Louis.....	do	1 Dec. '84	800 00	5 Aug. '60	24 Nov. '84
Florence, Charles.....	do	1 Dec. '84	800 00	18 Dec. '60	1 Dec. '84
LaManque, Thomas.....	do	19 Feb. '85	800 00	10 July '54	19 Feb. '85
Morin, Alcidas.....	do	16 May '85	800 00	27 Feb. '65	16 May '85
Durack, John James.....	do	1 Oct. '85	800 00	24 July '59	1 Oct. '85
Coffey, Jeremiah.....	do	19 Sept. '85	800 00	17 Nov. '63	19 Sept. '85
Lalonde, Jean Baptiste Alexis	do	5 Apr. '86	800 00	3 Nov. '65	5 Apr. '86
Massé, Arthur.....	do	1 June '86	790 00	5 Nov. '60	18 Feb. '85
de Cotret, Louis Dominique Alexis Réné.	do	25 Nov. '86	760 00	21 Mar. '60	25 Nov. '86
Clarke, George.....	do	25 Nov. '86	760 00	10 Jan. '51	25 Nov. '86
Dowd, Edward Christopher..	do	1 July '87	800 00	10 June '48	14 Feb. '70
Barcelo, Edouard.....	do	1 July '87	760 00	12 July '69	7 Aug. '84
Dumont, Ovide.....	do	5 Sept. '87	760 00	3 Mar. '67	5 Sept. '87
Bourret, Roméo Edouard....	do	1 Dec. '87	720 00	10 July '66	1 Dec. '87
Bathurst, James.....	do	1 July '88	800 00	1 Apr. '57	18 Feb. '75
Dufresne, Auguste.....	do	1 July '88	800 00	26 Oct. '45	3 Mar. '70
Callaghan, Thomas.....	do	1 Oct. '88	800 00	3 July '57	26 Aug. '81
Dagenais, Fabien S.....	do	10 Apr. '89	760 00	8 Aug. '52	4 Oct. '83
Grenier, Arthur.....	do	4 Nov. '90	600 00	4 Dec. '56	1 Nov. '90
Langevin, Amédée.....	do	4 Nov. '90	600 00	12 Aug. '60	2 Sept. '89
St. Arnaud, Urbain Henri...	do	1 Dec. '97	560 00	31 Oct. '49	10 June '89
Grant, G. James.....	do	1 Sept. '91	740 00	7 Jan. '62	21 Feb. '82

POST OFFICE DEPARTMENT—OUTSIDE SERVICE.

MONTREAL POST OFFICE—Continued.

Name.	Present Rank.	Date.	Present Salary.	Date of Birth.	Date of First Appointment.
			$ cts.		
Lefebvre, Germain	3rd Class Clerk	21 Sept. '91	800 00	29 Jan. '53	1 July '75
Galbraith, Samuel	do	5 Jan. '92	560 00	1 Nov. '67	5 May '90
Germain, Clément	do	30 Nov. '92	520 00	16 Nov. '68	24 Feb. '91
Poitras, Joseph Roch Albert	do	13 Apr. '93	520 00	20 Sept. '72	7 Oct. '92
Lamb, James Dominick	do	13 Apr. '93	520 00	23 May '59	7 Dec. '92
Berthelet, Joseph	do	13 Apr. '93	520 00	26 Sept. '65	6 Oct. '87
Perrault, Denis Romulus	do	13 Apr. '93	690 00	24 June '61	22 May '85
Delorme, Pierre	do	13 Apr. '93	520 00	18 Sept. '54	20 Apr. '91
Doray, Joseph Louis Exilda	do	4 May '93	720 00	28 May '50	28 Jan. '82
Poitevin, Antonio	do	4 May '93	660 00	10 Mar. '68	23 Sept. '86
Taylor, James	do	21 Sept. '93	720 00	15 Aug. '65	30 Aug. '83
MacGillis, Grace Marie Louise	do	7 Mar. '94	480 00	13 June '66	15 June '92
Vincent, François Pierre	do	18 June '94	500 00	29 May '68	20 Mar. '88
Moore, Thomas Edward	do	25 July '94	620 00	13 July '65	1 July '87
Mayer, Jos. Alph. Alcibiade	do	25 July '94	480 00	4 Mar. '69	15 June '92
Gould, Civilla	do	25 July '94	480 00	25 Apr. '67	17 Jan. '90
de Rostaing, Emile	do	31 Jan. '95	480 00	28 Dec. '74	21 Dec. '93
Maltais, Guillaume	do	15 Jan. '98	400 00	25 Jan. '63	24 Jan. '98
Kelly, James	Letter Carrier	28 Apr. '73	600 00	26 Dec. '31	28 Apr. '73
Callary, Patrick	do	19 May '73	600 00	19 May '44	19 May '73
Clark, Patrick	do	1 July '75	600 00	10 Dec. '45	1 Sept. '74
Lagacé, Philippe	do	1 July '75	600 00	23 Aug. '51	11 Sept. '74
Bissonnette, Antoine Isaïe	do	1 July '75	600 00	2 Dec. '43	24 Mar. '75
Giroux, Joseph	do	28 Dec. '75	600 00	29 Sept. '47	28 Dec. '75
Cusson, Narcisse	do	4 Jan. '77	600 00	29 Dec. '39	4 Jan. '77
Moreau, Jean-Baptiste	do	28 Mar. '77	600 00	30 Dec. '45	28 Mar. '77
McShane, James Francis	do	4 Apr. '78	600 00	12 July '54	4 Apr. '78
Lussier, Joseph	do	12 May '81	600 00	5 Nov. '48	12 May '81
Carrière, Alphonse	do	25 Apr. '82	600 00	12 Apr. '49	25 Apr. '82
Power, John	do	3 June '82	600 00	17 Mar. '53	3 June '82
McAfee, John	do	29 Oct. '82	600 00	29 Apr. '57	11 Sept. '82

POST OFFICE DEPARTMENT—OUTSIDE SERVICE.

Montreal Post Office—Continued.

Name.	Present Rank.	Date.	Present Salary.	Date of Birth.	Date of First Appointment.
			$ cts.		
Fenaughty, John	Letter Carrier	22 Feb. '83	600 00	24 June '61	15 Feb. '83
Meehan, John	do	23 Mar. '83	600 00	10 Aug. '62	5 Mar. '83
Carle, Louis Eugène	do	2 Apr. '83	600 00	9 Feb. '65	2 Apr. '83
Mitchell, William Francis	do	21 Sept. '83	600 00	4 Aug. '44	28 Aug. '83
Bourgeois, Joseph	do	21 Sept. '83	600 00	22 Jan. '49	21 Sept. '83
Dumesnil, Alfred Emile	do	4 Oct. '83	600 00	5 May '62	4 Oct. '83
Mathieu, Alfred	do	24 Nov. '83	600 00	6 Aug. '60	24 Nov. '83
Valeur, Joseph Alfred	do	10 Dec. '83	600 00	27 May '58	10 Dec. '83
Collard, Joseph Antoine	do	30 Apr. '84	600 00	11 May '56	21 Apr. '84
King, Joseph	do	15 May '84	600 00	20 July '64	15 May '84
Duboulay, Adolphe	do	21 July '84	600 00	31 Oct. '55	21 July '84
Latimer, Thomas	do	1 Oct. '84	600 00	16 Mar. '52	29 Sept. '84
Sauriol, Jean-Baptiste	do	3 Oct. '84	600 00	1 Sept. '62	20 Sept. '84
Bisson, Joseph Louis	do	1 Nov. '84	600 00	23 May '58	1 Nov. '84
Lortie, Alphonse	do	16 Dec. '84	600 00	11 Sept. '66	16 Dec. '84
Moore, Thomas	do	1 Apr. '85	600 00	14 Nov. '66	1 Apr. '85
Ledoux, Joseph	do	9 Sept. '85	600 00	15 Feb. '62	9 Sept. '85
Miggins, Michael	do	16 Mar. '86	600 00	13 Jan. '50	16 Mar. '86
Harney, William Thomas	do	25 Sept. '86	600 00	16 June '57	25 Sept. '86
Valiquette, Joseph	do	1 July '87	600 00	13 Aug. '56	17 May '87
St. Onge, Arthur Louis	do	13 July '87	600 00	29 Nov. '65	13 July '87
Gauthier, Aldéric	do	1 July '88	600 00	12 Sept. '57	6 June '87
Radikir, Alfred	do	18 Jan. '89	570 00	18 Aug. '69	18 Jan. '89
Miraglia, Joseph	do	10 Apr. '89	570 00	24 May '70	1 Mar. '89
Gauthier, Avila	do	27 May '90	540 00	11 Oct. '67	2 Dec. '89
St. Jean, Louis Joseph	do	20 Aug. '90	540 00	1 Mar. '55	12 Feb. '87
Brunel, Moïse	do	20 Aug. '90	540 00	11 June '51	24 April '88
Dusseault, Jean-Baptiste	do	20 Aug. '90	540 00	24 June '59	18 July '90
Cadotte, Alphonse	do	18 Dec. '90	510 00	10 Nov. '51	17 Oct. '87
Daoust, Omer	do	21 Sept. '91	510 00	4 July '64	3 July '88
Doucet, Réal	do	9 Oct. '91	480 00	6 Nov. '67	21 Sept. '91

POST OFFICE DEPARTMENT—OUTSIDE SERVICE.

MONTREAL POST OFFICE—Continued.

Name.	Present Rank.	Date.	Present Salary.	Date of Birth.	Date of First Appointment.
			$ cts.		
McLennan, Duncan.....	Letter Carrier.....	9 Oct. '91	480 00	1 Jan. '56	27 May '89
St. Onge, Joseph Alfred.....	do	23 Dec. '91	480 00	29 Jan. '54	16 July '90
Forest, Samuel.....	do	23 Dec. '91	480 00	10 Feb. '58	31 Mar. '90
Filion, Louis Joseph.....	do	23 Dec. '91	480 00	19 Feb. '70	19 Dec. '90
Têtu, Jos. David Henri.....	do	2 Apr. '92	480 00	10 June '49	5 Feb. '92
Ayotte, Joseph Elzéar.....	do	2 Apr. '92	480 00	6 Nov. '55	5 Feb. '92
Blanstein, Samuel.....	do	2 Apr. '92	480 00	17 Aug. '70	2 Apr. '92
Lépine, Joseph Honoré.....	do	25 Apr. '92	480 00	22 Mar. '42	10 May '89
McInerney, Lawrence.....	do	17 May '92	480 00	3 July '65	15 Oct. '90
Mathieu, Joseph.....	do	8 June '92	480 00	18 Apr. '68	27 Oct. '88
Delamadeleine, Théodore....	do	8 June '92	480 00	8 Feb. '68	1 Aug. '89
Gosselin, Wilfrid.....	do	26 July '92	480 00	26 Feb. '66	12 Aug. '89
Johnson, Michael Francis...	do	19 Sept. '92	480 00	6 Jan. '57	10 May '89
Frigon, Hubert Michel Ad..	do	19 Sept. '92	480 00	2 Jan. '67	19 Aug. '92
Hayes, John James.....	do	13 Oct. '92	480 00	11 July '70	8 May '90
Simard, Maxime Jean B'pte.	do	30 Nov. '92	480 00	13 Nov. '63	20 Apr. '91
Fenaughty, Thomas.....	do	19 Dec. '92	480 00	18 Mar. '67	27 May '89
Valeur, Ernest Albert.....	do	19 Dec. '92	480 00	13 July '64	3 Mar. '91
Demers, Joseph Wilfrid.....	do	16 May '93	450 00	1 Feb. '72	12 Feb. '91
Ouellette, Joseph Wilbrod...	do	16 May '93	480 00	12 Oct. '67	25 July '92
Traynor, Steph. MacNaugh'n	do	16 May '93	480 00	19 Sept. '64	9 Aug. '92
Jones, John James.....	do	16 May '93	480 00	10 Nov. '64	25 Aug. '92
Witzig, François Xavier.....	do	16 May '93	480 00	11 Dec. '59	25 Aug. '92
Lamère, Joseph.....	do	16 May '93	480 00	10 Nov. '68	9 Jan. '93
Leguerrier, Joseph Benjamin	do	10 June '93	480 00	31 July '65	1 Feb. '92
Frank, Raphael.....	do	6 July '93	480 00	10 Oct. '50	25 Aug. '92
Pepin, Dolphis.....	do	6 July '93	480 00	18 Mar. '52	3 June '93
Jacques, Alfred.....	do	20 Dec. '93	450 00	20 Feb. '67	16 Aug. '92
Labonté, Louis.....	do	20 Dec. '93	450 00	15 Aug. '57	27 Mar. '93
Ayotte, Théophile Edouard..	do	20 Dec. '93	450 00	20 July '66	7 Apr. '93
Caron, Louis.....	do	20 Jan. '94	450 00	28 Aug. '63	15 May '93

POST OFFICE DEPARTMENT—OUTSIDE SERVICE.

Montreal Post Office—Concluded.

Name.	Present Rank.	Date.	Present Salary.	Date of Birth.	Date of First Appointment.
			$ cts.		
Conroy, James	Letter Carrier	20 Jan. '94	450 00	11 July '50	21 June '90
Ouellette, Alphonse	do	20 Jan. '94	450 00	6 Oct. '69	19 June '93
Boucher, Adolphe	do	7 Mar. '94	450 00	23 Dec. '61	12 May '92
Ryan, John	do	7 Mar. '94	450 00	15 Jan. '71	12 May '92
Charbonneau, Roch	do	25 July '94	450 00	3 Oct. '67	29 June '90
Blouin, Alcide Wilfrid	do	25 July '94	450 00	12 Mar. '69	27 Sept. '93
Barcelo, Joseph Charles Henri	do	17 Oct. '94	420 00	17 Mar. '65	24 July '93
O'Neil, Patrick	do	17 Oct. '94	420 00	3 May '71	27 July '93
Chartrand, Adelard	do	17 Oct. '94	420 00	28 May '65	31 July '93
Bégin, Ludger	do	25 Sept. '95	420 00	3 July '54	1 May '94
Tierney, John Joseph	do	19 Feb. '96	390 00	5 Jan. '71	12 Jan. '96
Lachapelle, Avila	do	16 May '96	390 00	21 Apr. '72	20 Dec. '93
Gravel, George Cléophas	do	30 Mar. '97	390 00	9 Apr. '53	5 Apr. '97
Lussier, Joseph Henry	do	15 Feb. '98	360 00	2 Apr. '74	14 Jan. '98
Therrien, Jacques Arthur	do	9 Mar. '98	360 00	8 Aug. '70	8 Feb. '98
Rocheleau, Joseph	do	9 Mar. '98	360 00	.....	.....
Collins, John	Messenger and Porter	1 Oct. '74	600 00	29 June '36	25 Apr. '74
Bennett, John	do	31 Mar. '82	600 00	25 Apr. '57	31 Mar. '82
Renois, Ludger	do	1 Jan. '81	600 00	20 Oct. '34	28 May '79
Garičpy, Jean Baptiste	do	27 Aug. '92	480 00	15 Aug. '54	15 Aug. '87
Thompson, William Henry	do	6 July '93	480 00	1 May '62	3 Apr. '89
Ouimet, Onésime	do	26 Nov. '94	420 00	26 Mar. '60	1 Jan. '94

Ottawa Post Office.

Gouin, James Allard	Postmaster	3 Feb. '85	3,000 00	19 Mar. '35	3 Feb. '85
Bates, Edward Bruce	Assistant Postmaster	18 Dec. '90	1,700 00	12 Sept. '49	1 July '67
O'Connor, Edward John	2nd Class Clerk	1 July '79	1,200 00	18 Nov. '40	16 Mar. '70
Pennock, William Henry	do	1 July '85	1,200 00	29 Nov. '59	2 May '78
Mercer, William Otterburn	do	1 July '87	1,200 00	30 Nov. '56	7 June '72
Bartlett, John Hy	do	27 Nov. '91	1,100 00	9 Aug. '36	7 Oct. '78
Chevrier, Eugène Louis	do	2 Apr. '92	1,100 00	16 June '60	6 Feb. '83

POST OFFICE DEPARTMENT—OUTSIDE SERVICE.

OTTAWA POST OFFICE—Continued.

Name.	Present Rank.	Date.	Present Salary.	Date of Birth.	Date of First Appointment.
			$ cts.		
Landrieau, Eugène N.....	2nd Class Clerk.....	2 Oct. '93	1,000 00	20 April '63	4 Jan. '82
Poole, Henry.....	do	8 Feb. '94	1,000 00	17 April '53	26 April '75
O'Neill, Hugh.....	3rd Class Clerk.....	30 Apr. '74	800 00	12 Aug. '57	13 Apr. '74
York, Alexander.....	do	27 Feb. '82	800 00	24 June '53	27 Feb. '82
McQueen, George Robert....	do	22 Feb. '83	800 00	16 Dec. '58	22 Feb. '83
Gallup, Asa Henry.....	do	24 Nov. '83	800 00	27 Mar. '66	24 Nov. '83
Ketchum, Wm. Quintard....	do	1 Jan. '86	740 00	3 Dec. '58	15 Apr. '85
Binks, James Trivet.....	do	1 Aug. '86	800 00	27 July '50	20 July '86
Allen, Francis George.....	do	1 Oct. '86	800 00	27 April '56	30 Sept. '86
Bell, Basil Herbert.....	do	15 Jan. '87	760 00	14 Mar. '65	15 Jan. '87
Wills, George Washington..	do	1 July '87	760 00	30 Oct. '53	31 Jan. '87
Parent, Victor Amédé.....	do	1 July '87	760 00	31 May '61	26 Jan. '87
Chevrier, Louisa Desloges...	do	1 Oct. '87	760 00	20 April '52	12 Sept. '87
Patrick, Mary.....	do	1 Jan. '88	720 00	26 Mar. '46	21 Jan. '87
Bangs, William Albert.....	do	1 April '88	720 00	22 Nov. '62	3 Feb. '88
Coughlin, Mary Ann.....	do	1 July '88	720 00	28 May '48	9 April '88
Webber, Susan Agnes.....	do	1 July '90	640 00	27 May '67	19 Feb. '87
Powell, Arthur Ham. Hume.	do	1 July '90	640 00	20 Feb. '70	2 Mar. '87
Warwicker, Wm. Spurgeon..	do	1 July '90	640 00	11 Apr. '71	3 Feb. '88
Archambault, Marie Pamélia.	do	1 July '90	640 00	15 Aug. '68	5 May '88
Webber, Ellen Mary.....	do	1 July '90	640 00	16 Apr. '60	13 Dec. '88
St. Denis, Marie Louise.....	do	1 July '90	640 00	26 Oct. '68	10 Apr. '89
English, Frederick Wm. P..	do	1 July '90	640 00	23 June '60	18 Dec. '89
Dontigny, Charles Philip....	do	24 Dec. '90	600 00	16 Sept. '65	10 Oct. '88
Duhamel, Séphora.....	do	24 Dec. '90	600 00	20 Feb. '63	7 July '90
Faulkner, Eric.....	do	21 July '91	600 00	20 Mar. '67	21 Nov. '87
Chilton, James Pult.....	do	31 Aug. '91	600 00	18 Oct. '57	22 April '87
Clewes, John Ralph.....	do	19 Sept. '92	560 00	16 July '65	27 July '91
Murphy, William Henry....	do	13 Mar. '93	660 00	14 April '50	14 Oct. '85
St. Denis, Louis.....	do	6 July '93	520 00	27 Dec. '72	1 Sept. '92
Murphy, James.....	do	6 July '93	520 00	29 Sept. '69	2 Dec. '92

POST OFFICE DEPARTMENT—OUTSIDE SERVICE.

Ottawa Post Office—Continued.

Name.	Present Rank.	Date.	Present Salary.	Date of Birth.	Date of First Appointment.
			$ cts.		
Mix, Hugh Wesley.....	3rd Class Clerk.....	6 July '93	520 00	6 Mar. '71	10 Jan. '93
Lough, John Oberlin.....	do	28 Apr. '94	480 00	14 Oct. '68	12 June '93
Bell, John Clifford.....	do	1 Jan. '95	610 00	16 Sept. '73	2 Feb. '87
Farrell, Ida Emily.....	do	31 Jan. '95	480 00	2 Feb. '75	12 Feb. '92
Warwicker, Frederick Spurge	Supt. Letter Carrier...	18 Nov. '80	800 00	18 May '46	19 April '75
Robert, Pierre.....	Letter Carrier.....	17 July '76	600 00	25 Oct. '55	17 July '76
Dupuis, Adolphe.....	do	3 June '78	600 00	5 Sept. '44	3 June '78
George, Frederick.....	do	7 Oct. '78	600 00	5 Feb. '52	7 Oct. '78
Lamb, William.....	do	1 Jan. '82	600 00	22 Nov. '58	1 Dec. '81
Egan, Michael James.....	do	23 Jan. '82	600 00	23 Dec. '62	19 Dec. '81
Larue, Joseph Napoléon.....	do	21 Sept. '83	600 00	24 Oct. '64	21 Mar. '83
Fagan, Michael.....	do	15 Feb. '84	600 00	29 Sept. '63	11 Feb. '84
Fair, Robert William	do	1 Jan. '86	600 00	22 Jan. '63	3 Oct. '84
Giroux, François Xavier.....	do	1 July '87	600 00	14 Sept. '56	26 Jan. '87
Noël, Joseph Octave.....	do	1 July '87	600 00	22 May '55	31 Jan. '87
Fair, James John.....	do	1 July '87	600 00	21 Nov. '65	3 Feb. '87
Cooch, Charles.....	do	1 April '88	600 00	11 May '61	4 Feb. '88
Chamberlin, Howard.....	do	1 July 88	600 00	28 May '64	18 April '88
Roeske, Frederick William..	do	9 Feb. '89	570 00	24 Aug. '53	30 April '87
Hayes, Jeremiah.....	do	1 July '90	540 00	6 Jan. '52	1 Aug. '88
Usher, William John.....	do	1 July '90	540 00	30 June '70	24 Dec. '88
Woodland, Isaac Henry.....	do	24 Dec. '90	510 00	24 Apr. '66	1 July '90
Ross, James Walter.....	do	24 Dec. '90	510 00	20 Apr. '52	5 July '90
Wilson, John Armstrong....	do	24 Dec. '90	510 00	20 Sept. '65	3 July '90
McCallum, John Arthur.....	do	21 July '91	510 00	23 May '66	13 April '89
Ketcheman, Herbert.....	do	21 July '91	510 00	30 Nov. '68	13 Apr. '89
Egan, James.....	do	21 July '91	510 00	19 July '71	21 July '90
Williams, Alfred.....	do	21 July '91	510 00	26 Aug. '67	10 Sept. '90
Birtch, Collar Sidney.....	do	31 Aug. '91	510 00	4 May '67	18 May '91
Demers, Moïse Alphonse	do	5 Dec. '91	480 00	21 May '65	20 May '91
Béland, Joseph.....	do	5 Dec. '91	480 00	13 Jan. '67	2 Nov. '91

POST OFFICE DEPARTMENT—OUTSIDE SERVICE.

Ottawa Post Office—Concluded.

Name.	Present Rank.	Date.	Present Salary.	Date of Birth.	Date of First Appointment.
			$ cts.		
Corbeil, Edouard	Letter Carrier	17 May '92	480 00	2 Sept. '66	11 Mar. '92
Legault, Oloric	do	16 May '93	480 00	1 Nov. '61	10 Nov. '87
Jeffery, William Henry	do	16 May '93	480 00	29 May '65	16 May '92
Spénard, Amable Emery	do	16 May '93	480 00	23 Aug. '74	14 Oct. '92
Carwardine, William Henry	do	18 June '94	450 00	12 Apr. '65	2 Jan. '93
Kissick, William John	do	18 June '94	450 00	25 Dec. '68	17 Jan. '93
McDonald, Thos. Edward	do	18 June '94	450 00	13 Dec. '70	1 Mar. '94
Devlin, Charles Alexander	do	25 July '94	450 00	15 Apr. '54	1 Mar. '93
Brock, William Coffin	do	31 Mar. '96	390 00	1 Jan. '49	1 Mar. '95
Darcey, William	Box Collector	4 Jan. '75	600 00	19 Nov. '39	4 Jan. '75
Goodwin, William	do	8 Jan. '75	600 00	24 April '47	8 Jan. '75
Perrie, Thomas Alexander	Messenger	1 July '86	600 00	1 May '54	24 Sept. '85
McElligott, Patrick	do	26 May '91	510 00	16 Mar. '36	25 Jan. '89

Quebec Post Office.

Paquet, Etienne Théodore	Postmaster	12 Oct. '94	2,200 00	8 Jan. '50	12 Oct. '94
Caouette, Jean Baptiste	Assistant Postmaster	10 Dec. '96	1,600 00	29 July '54	16 Apr. '75
Gagnon, Zoël	2nd Class Clerk	25 Mar. '92	1,100 00	9 Mar. '42	17 Aug. '72
Myler, Michael	do	28 Apr. '94	1,000 00	5 Nov. '46	22 Oct. '73
Vézina, Ulrich	do	28 Apr. '94	1,000 00	26 Aug. '51	24 June '71
White, William	3rd Class Clerk	*20 Dec. '93	800 00	28 Apr. '51	6 Nov. '71
Carrier, Joseph Emile	do	20 Sept. '75	800 00	29 Aug. '48	20 Sept. '75
Plamondon, Oliver	do	26 Sept. '79	800 00	17 Oct. '54	26 Sept. '79
Lane, Patrick Edward	do	18 Mar. '80	800 00	7 Jan. '47	18 Mar. '80
L'Heureux, Louis	do	23 Jan. '82	800 00	29 June '34	23 Jan. '82
Battle, John James	do	3 Oct. '84	800 00	29 May '63	3 Oct. '84
Garneau, Louis Honoré	do	1 Apr. '89	800 00	14 June '47	29 Oct. '72
Dubé, Joseph	do	23 Dec. '91	560 00	1 June '47	23 Nov. '91
Martineau, François Norbert	do	2 Apr. '92	560 00	7 June '52	1 Feb. '92
Darveau, Edmond	do	10 June '93	520 00	24 Dec. '69	18 Oct. '92
Marcotte, Louise de L.	do	1 Aug. '94	480 00	18 Jan. '55	18 Jan. '93

* Date of reappointment.

POST OFFICE DEPARTMENT—OUTSIDE SERVICE.

Quebec Post Office—Concluded.

Name.	Present Rank.	Date.	Present Salary.	Date of Birth.	Date of First Appointment.
			$ cts.		
Bolduc, Napoléon	3rd Class Clerk	12 July '97	400 00	27 Feb. '66	17 July '97
Boulet, Wilfrid Joseph A.	Supt. Letter Carriers	16 May '96	800 00	20 Oct. '52	15 Apr. '84
Reynar, Thomas	Letter Carrier	15 July '74	600 00	6 Feb. '46	19 July '73
Wilkinson, Robert	do	19 Mar. '75	600 00	22 Sept. '45	19 Mar. '75
Houle, Victor	do	20 Mar. '75	600 00	27 July '51	20 Mar. '75
Pelletier, François-Xavier R.	do	23 Mar. '75	600 00	7 Nov. '40	23 Mar. '75
Kelly, Henry Pierce	do	28 June '78	600 00	9 Aug. '59	28 June '78
Guay, Louis	do	6 Feb. '79	600 00	15 Nov. '42	6 Feb. '79
Gauvin, Pierre Napoléon	do	1 June '82	600 00	18 Aug. '55	1 June '82
Desroches, Joseph	do	6 June '82	600 00	20 Aug. '44	27 Sept. '79
Mercier, Jean Adolphe D.	do	4 Jan. '83	600 00	16 Nov. '56	4 Jan. '83
Duhault, Charles Eusèbe	do	1 Feb. '83	600 00	24 Oct. '45	28 June '82
Pelletier, Joseph Amable	do	6 Nov. '83	600 00	25 July '53	15 June '83
Ouellet, François-Xavier	do	1 July '84	600 00	21 Mar. '55	15 Apr. '84
Blackburn, Robert	do	1 Nov. '84	600 00	25 July '53	3 Sept. '84
Samson, Joseph Elzéar Alfred	do	13 May '86	600 00	10 Dec. '59	12 May '86
Langlois, Cyrille Napoléon	do	1 July '86	600 00	22 Feb. '59	17 Apr. '86
Gingras, Adolphe Elie	do	1 Sept. '87	600 00	9 July '65	1 Sept. '87
Bussière, Alphonse	do	9 Feb. '92	480 00	21 Aug. '59	15 Oct. '89
Gagnon, Herménégilde	do	9 Feb. '92	480 00	29 Sept. '65	22 Jan. '92
Trépanier, Wilfrid	do	2 Apr. '92	480 00	1 May '49	12 Mar. '92
Emond, Joseph	do	26 July '92	480 00	20 Nov. '65	2 Feb. '92
Légaré, Etienne	do	30 Nov. '92	480 00	4 Nov. '41	— May '92
Augé, Désiré Lemaitre	do	19 Feb. '96	390 00	8 Aug. '63	24 Aug. '92
Corriveau, George	do	12 Mar. '97	390 00	1 Oct. '63	12 Mar. '97
Lachance, Eugène	do	2 Nov. '97	360 00	9 Aug. '76	2 Nov. '97
Cannon, John Frederick	Messenger	7 Jan. '95	420 00	5 Aug. '66	4 May '92

Sherbrooke Post Office.

Robertson, Joseph Gibb	Postmaster	19 Dec. '92	1,600 00	About 1820	19 Dec. '92
Miquelon, Arsène Cyr	Assistant Postmaster	4 Nov. '90	1,200 00	25 June '61	19 May '79

POST OFFICE DEPARTMENT—OUTSIDE SERVICE.

SHERBROOKE POST OFFICE—Concluded.

Name.	Present Rank.	Date.	Present Salary.	Date of Birth.	Date of First Appointment.
			$ cts.		
Norcross, Alton Arlington...	3rd Class Clerk.....	4 Nov. '90	600 00	20 Aug. '64	1 July. '90
Fisette, Amelia Alexandrina.	do ..	27 Aug. '92	520 00	3 Apr. '67	1 July '90
White, Charlotte Anna.....	do ..	2 Mar. '95	480 00	14 Jan. '40	1 Mar. '93
Genest, Joseph Arthur.....	do ..	2 Mar. '95	480 00	12 June '65	7 Mar. '93

ST. JOHN POST OFFICE.

Hanington, Thos. Benjamin.	Postmaster.....	17 Apr. '91	2,200 00	30 July '36	17 Apr. '91
Potter, Michael James.....	1st Class Clerk.....	1 Mar. '77	1,300 00	3 Dec. '44	6 Apr. '63
Reed, Augustus William....	do	1 July '85	1,300 00	3 Oct. '54	1 Sept. '70
McNichol, Andrew.....	2nd Class Clerk.....	1 July '81	1,200 00	24 Mar. '45	2 Nov. '68
McIntyre, Robert Charles...	do	1 July '81	1,200 00	27 Feb. '45	7 Jan. '69
Flaglor, James Secord.....	do	1 July '82	1,200 00	15 Mar. '53	1 Aug. '70
Finen, James Louis.....	do	1 July '85	1,200 00	7 Dec. '59	15 Aug. '77
Woodrow, Ross Dougal.....	do	1 July '86	1,200 00	23 May '57	6 Oct. '73
Ring, John Wightman.....	do	27 Nov. '91	1,100 00	2 July '54	1 Aug. '71
Hamlin, Ross Alexander....	do	22 June '95	950 00	18 Dec. '55	1 Jan. '74
Jenkins, Thomas.....	3rd Class Clerk.....	6 Aug. '75	800 00	24 Apr. '57	6 Aug. '75
Ritchie, Joseph Hunter.....	do	6 Aug. '75	800 00	1 May '54	6 Aug. '75
Clark, James Clarence.....	do	1 Jan. '82	800 00	8 Sept. '61	1 Jan. '82
Lee, Henry Percy.....	do	27 Sept. '82	800 00	30 Aug. '56	27 Sept. '82
Wilson, Albert Edward.....	do	21 Sept. '83	800 00	8 June '61	21 Sept. '83
Ferguson, Frederick..... ..	do	1 Dec. '84	800 00	28 Feb. '66	27 Nov. '84
Copp, John Rowe.....	do	1 Apr. '85	800 00	19 Jan. '60	1 Apr. '85
Malcolm, James.....	do	11 May '86	800 00	11 July '53	11 May '86
Montgomery, John.....	do	4 Nov. '90	600 00	22 Jan. '69	23 Dec. '89
Clark, James Stackhouse....	do	2 Apr. '92	560 00	21 Mar. '60	8 Mar. '92
Reed, Thomas Lawrence	do	13 Mar. '93	520 00	23 Oct. '58	28 Feb. '93
McClaverty, Wm. James....	do	7 Mar. '94	480 00	24 Dec. '67	9 Sept. '92
McMullen, Alexander.....	do	7 Mar. '94	480 00	15 Oct. '58	10 Apr. '93
Kierstead, Edwin Bell.....	do	22 June '95	480 00	14 Nov. '66	1 Feb. '94
Moore, Andrew Thomas.....	do	22 June '95	480 00	15 June '61	18 Feb. '95

POST OFFICE DEPARTMENT—OUTSIDE SERVICE.

St. John Post Office—Concluded.

Name.	Present Rank.	Date.	Present Salary.	Date of Birth.	Date of First Appointment.
			$ cts.		
Lingley, Allen Wilmot.....	3rd Class Clerk.....	25 Oct. '95	440 00	10 Oct. '69	25 Oct. '95
Withers, George Edward....	Supt. Letter Carrier....	1 Jan. '86	740 00	22 Apr. '63	1 Nov. '82
Belyea, Caleb.....	Letter Carrier.....	18 May '75	600 00	12 July '45	18 May '75
Plumpton, George William ..	do	19 May '75	600 00	21 May '29	19 May '75
Lane, William.....	do	29 May '75	600 00	25 Mar. '58	29 May '75
McManus, James.....	do	16 Nov. '77	600 00	8 May '38	16 Nov. '77
Beamish, John.....	do	16 Jan. '80	600 00	19 July '41	16 Jan. '80
Belyea, Uriah.....	do	21 Sept. '83	600 00	8 May '37	27 Feb. '83
Morgan, Archibald.....	do	19 Apr. '84	600 00	4 Apr. '49	19 Apr. '84
Elston, Charles Henry.....	do	1 Dec. '84	600 00	16 July '39	11 Mar. '84
Mailman, John Albert.....	do	20 Feb. '86	600 00	3 Aug. '60	20 Feb. '86
Cassily, Patrick.....	do	18 Mar. '86	600 00	28 Apr. '36	18 Mar. '86
Ryan, Jeremiah Jos.....	do	23 Dec. '91	480 00	13 June '51	1 Dec. '91
Rossiter, Jas. Edward.....	do	17 May '92	480 00	2 Oct. '63	24 Dec. '89
Killorn, Dominick.....	do	17 May '92	480 00	12 Oct. '61	29 June '91
Roberts, Linley Hebbard....	do	17 May '92	480 00	22 June '60	1 Jan. '92
Bridges, Henry Thomas.....	do	1 Oct. '92	480 00	9 Oct. '65	2 May 92
Perkins, Francis Newman...	do	1 Oct. '92	480 00	20 Mar. '52	— May '92
Damery, Thomas.....	do	21 Sept. '93	480 00	27 Feb. '52	6 Mar. '91
Macaulay, Marshall.....	do	21 Sept. '93	480 00	23 Dec. '52	29 June '91
Thompson, James.....	do	21 Sept. '93	480 00	25 July '41	28 Apr. '92
Brown, James Thomas.....	do	20 Jan. '94	450 00	26 Sept. '66	1 July '93
McMonagle, James.....	do	20 Jan. '94	450 00	12 Apr. '59	1 July '93
Harrison, George.....	Messenger and Office Keeper.	13 Mar. '93	480 00	26 June '51	29 June '91
Toronto Post Office.					
Patteson, Thomas Chas., B.A	Postmaster.....	12 Feb. '79	4,000 00	5 Oct. '36	12 Feb. '79
Carruthers, John.....	Assistant Postmaster...	1 Feb. '74	2,000 00	12 Nov. '31	7 May '52
Moerschfelder, Jacob.....	1st Class Clerk.....	1 Feb. '75	1,500 00	28 Feb. '46	13 Jan. '69
Thompson, Archibald Graham	do	1 Jan. '85	1,500 00	16 Aug. '53	12 Feb. '74
Riddell, Robert William....	do	1 July '86	1,450 00	24 Jan. '54	10 Feb. '73

POST OFFICE DEPARTMENT—OUTSIDE SERVICE.

TORONTO POST OFFICE—Continued.

Name.	Present Rank.	Date.	Present Salary.	Date of Birth.	Date of First Appointment.
			$ cts.		
Chadd, Richard Edwin.....	1st Class Clerk.....	13 Mar. '93	1,300 00	31 Dec. '44	29 Oct. '72
Loudon, William.....	do	5 Oct. '94	1,200 00	4 Dec. '36	12 Nov. '66
Langley, Benjamin.....	2nd Class Clerk.....	1 July '79	1,200 00	31 Jan. '35	— Apr. '67
Hassard, Richard.....	do	1 July '84	1,200 00	15 Mar. '58	2 June '79
Beatty, Alexander.....	do	1 July '84	1,200 00	24 July '42	6 Dec. '69
Middleton, Alexander T. M..	do	1 July '85	1,200 00	17 Aug. '53	7 Jan. '71
Macpherson, William.....	do	1 July '86	1,200 00	17 Oct. '48	10 Feb. '73
Curran, Alfred.....	do	12 Apr. '90	1,200 00	14 Sept. '57	16 Apr. '74
Gorman, James Alexander...	do	13 Mar. '93	1,100 00	6 Mar. '49	16 Apr. '74
Allen, Henry Sherrard.....	do	13 Mar. '93	1,100 00	25 Jan. '56	1 Jan. '75
Dunbar, John.....	do	28 Apr. '94	1,000 00	23 Dec. '48	29 Dec. '74
Callaghan, James.....	do	5 Oct. '94	950 00	15 Nov. '37	1 Aug. '75
Boulter, Henry.....	do	19 Feb. '96	900 00	29 Jan. '37	11 Jan. '82
Bonnick, William.....	3rd Class Clerk.....	20 Nov. '76	800 00	29 Nov. '52	20 Nov. '76
Thompson, Robert.....	do	1 Sept. '79	800 00	10 Mar. '59	13 Dec. '78
Aymong, Roch Amyot.....	do	9 Oct. '79	800 00	26 Aug. '63	9 Oct. '79
Thomas, George Arthur.....	do	23 Oct. '79	800 00	2 Apr. '55	23 Oct. '79
Hynes, Michael Edward....	do	8 Sept. '80	800 00	20 Sept. '62	8 Sept. '80
Wright, Joseph.....	do	29 Nov. '81	800 00	14 Jan. '63	29 Nov. '81
Fraser, Joseph Robert.....	do	3 Apr. '82	800 00	22 Mar. '62	3 Apr. '82
Aikins, James.....	do	3 Apr. '82	800 00	5 Apr. '61	12 Aug. '81
Lemon, William Edward....	do	5 Apr. '83	800 00	11 Aug. '63	12 Sept. '82
Kirkpatrick, John Alexander	do	1 July '83	800 00	16 July '64	19 Feb. '83
Macdonald, Murdoch.....	do	4 Sept. '83	800 00	3 Oct. '55	30 Aug. '83
Boyd, Mossom.....	do	4 Sept. '83	800 00	28 May '63	1 Sept. '83
Riddle, William.....	do	21 Sept. '83	800 00	12 July '60	4 June '83
Rutherford, James.....	do	21 Sept. '83	800 00	5 Feb. '52	21 Sept. '83
Boddy, James Somerville....	do	1 Jan. '84	800 00	19 May '53	16 July '83
Smith, Charles Edmund....	do	19 Apr. '84	800 00	8 Dec. '53	19 Apr. '84
Durham, Robert Francis....	do	22 Apr. '84	800 00	17 Apr. '63	11 Sept. '83
Briggs, James Robert.....	do	30 Apr. '84	800 00	26 Feb. '47	4 June '83

POST OFFICE DEPARTMENT—OUTSIDE SERVICE.

Toronto Post Office—Continued.

Name.	Present Rank.	Date.	Present Salary.	Date of Birth.	Date of First Appointment.
			$ cts.		
Sparks, Walter	3rd Class Clerk	30 Apr. '84	800 00	8 Apr. '63	12 Dec. '83
Hynes, William Albert	do	21 Oct. '84	800 00	4 July '66	21 Oct. '84
Stoddart, James	do	1 July '85	800 00	29 Jan. '48	9 Aug. '76
Watkins, John Lloyd	do	1 July '85	800 00	29 July '31	17 Dec. '74
Huggard, John	do	1 Aug. '85	800 00	24 Sept. '63	29 July '85
Milligan, Wm. George	do	21 Sept. '85	800 00	1 Apr. '63	22 Aug. '85
McCague, Wm. Andrew	do	1 Oct. '85	800 00	7 Dec. '60	1 Oct. '85
Herst, Samuel	do	12 Mar. '86	800 00	26 Nov. '56	12 Mar. '86
Westman, Eldon	do	25 May '86	800 00	2 Aug. '66	25 May '86
Booth, George	do	1 July '86	800 00	12 July '63	27 May '84
Anderson, John	do	1 July '86	800 00	8 Feb. '64	4 June '83
Pollock, George	do	1 July '86	800 00	17 Oct. '54	5 June '83
Sparks, Robert	do	1 Oct. '86	800 00	2 Dec. '59	10 Feb. '80
McCandless, John	do	1 Jan. '87	800 00	2 Feb. '54	15 Dec. '80
Canniff, William Hamilton	do	22 Jan. '87	760 00	17 Feb. '58	22 Jan. '87
Gould, Thomas Dearie	do	1 July '87	760 00	25 Feb. '53	16 June '87
James, Clarkson Wightman	do	1 July '87	760 00	7 May '67	9 Feb. '87
Crate, Arthur Edward	do	21 July '87	760 00	3 April '64	20 July '87
Galbraith, John	do	1 Oct. '87	760 00	19 Sept. '61	1 Oct. '86
Thompson, George	do	1 July '88	770 00	10 Feb. '66	17 Dec. '84
Davis, William Edward	do	19 Sept. '89	680 00	7 Aug. '68	5 Sept. '89
Campbell, Joseph	do	12 Apr. '90	640 00	3 June '56	17 Mar. '90
Monkman, Arthur	do	21 Sept. '83	800 00	8 Oct. '57	21 Sept. '83
Bills, Thomas Henry	do	1 July '90	640 00	23 Jan. '33	20 July '87
Watson, Charles	do	12 Sept. '90	640 00	10 May '60	3 Mar. '90
Cameron, William McCallum	do	4 Nov. '90	600 00	10 Oct. '56	4 Oct. '90
Parker, Alfred	do	4 Nov. '90	600 00	5 Oct. '63	12 Sept. '90
Jeffery, James Edward	do	4 Nov. '90	600 00	15 Dec. '63	23 May '89
Ingram, John Albert	do	7 Feb. '91	710 00	16 May '61	4 Apr. '84
Parrett, James	do	21 Sept. '91	730 00	18 Oct. '51	27 Dec. '81
Pope, James Alexander	do	14 Oct. '91	640 00	9 Mar. '69	8 Sept. '87

POST OFFICE DEPARTMENT—OUTSIDE SERVICE.

TORONTO POST OFFICE—Continued.

Name.	Present Rank.	Date.	Present Salary.	Date of Birth.	Date of First Appointment.
			$ cts.		
McConnghy, James Stephen.	3rd Class Clerk.....	27 Aug. '92	560 00	22 Apr. '65	1 June '92
Baird, Frederick.....	do	6 Feb. '93	520 00	3 Sept. '64	8 Oct. '88
Hutty, Robt. Howland Gray	do	13 Mar. '93	720 00	17 Mar. '62	14 Oct. '80
Benson, Thomas.....	do	4 May '93	520 00	30 Aug. '70	15 Aug. '92
Thompson, James.....	do	21 Oct. '93	480 00	10 May '64	28 Apr. '93
Hyatt, Frederick Fowler....	do	29 Nov. '93	680 00	1 Mar. '62	17 July '85
Reeve, Henry Joseph.....	do	25 July '94	480 00	11 Oct. '68	2 Oct. '93
Kennedy, James.....	do	25 July '94	480 00	8 Feb. '72	3 Apr. '94
Harris, Henry James.....	do	25 July '94	480 00	23 June '57	1 May '94
Elson, Edward Byron.....	do	7 Jan. '95	480 00	21 Mar. '63	12 Apr. '94
Newell, Edward.....	do	7 Jan. '95	480 00	20 Feb. '75	1 May '94
Reading, Wilmot Beverly ...	do	2 Mar. '95	480 00	9 Feb. '75	12 Jan. '95
Riggs, James.....	do	27 July '95	480 00	1 Feb. '56	12 July '95
Peake, Thomas Britton.....	do	19 Feb. '96	440 00	7 Nov. '65	24 Aug. '94
Young, Robert St. Barbe....	do	15 June '98	400 00	17 Apr. '60	13 Dec. '95
Foster, William.....	Letter Carrier.....	19 June '72	600 00	3 April '37	19 June '72
Reeves, Charles.....	do	17 Dec. '74	600 00	24 July '49	17 Feb. '74
Barnes, James.....	do	15 Feb. '75	600 00	14 July '29	15 Feb. '75
Yates, George.....	do	15 Feb. '75	600 00	7 Aug. '35	15 Feb. '75
Williams, Joseph.....	do	18 May '75	600 00	14 Feb. '50	18 May '75
Stewart, John.....	do	2 Sept. '75	600 00	26 April '41	2 Sept. '75
Sargent, William Patrick....	do	1 July '76	600 00	20 May '42	1 July '76
Culross, Charles.....	do	28 Feb. '78	600 00	21 Sept. '42	28 Feb. '78
Cuthbertson, James Radcliffe	do	10 June '78	600 00	6 Sept. '48	10 June '78
Murphy, Edward.....	do	16 May '79	600 00	22 Feb. '56	16 May '79
Beale, Thomas.....	do	10 Oct. '79	600 00	16 Mar. '57	10 Oct. '79
Marks, John.....	do	22 Dec. '79	600 00	24 June '34	9 Feb. '79
Crawford, John.....	do	22 Dec. '79	600 00	23 Mar. '54	22 Dec. '79
Berney, Thomas.....	do	6 Jan. '80	600 00	12 Dec. '53	6 Jan. '80
Askin, John	do	19 April '80	600 00	17 Mar. '53	19 April '80
Gordon, John	do	22 Nov. '80	600 00	1 Feb. '58	22 Nov. '80

POST OFFICE DEPARTMENT—OUTSIDE SERVICE.

Toronto Post Office—Continued.

Name.	Present Rank.	Date.	Present Salary.	Date of Birth.	Date of First Appointment.
			$ cts.		
Kimber, William	Letter Carrier	1 Mar. '81	600 00	31 Dec. '54	4 Feb. '81
Gardiner, Richard Beecher	do	1 Mar. '81	600 00	14 Feb. '60	14 Feb. '81
Durston, Robert	do	22 Mar. '82	600 00	15 July '63	22 Mar. '82
Parry, William Stewart	do	15 April '82	600 00	25 July '59	15 April '82
Jackson, Albert Calvin W.	do	12 May '82	600 00	2 Nov. '57	12 May '82
Loudon, Robert	do	23 May '82	600 00	25 Sept. '59	23 May '82
Kennedy, Charles	do	28 June '82	600 00	3 Sept. '61	28 June '82
Bowell, Byron Randolph	do	5 April '83	600 00	27 April '55	19 Mar. '83
Meadows, Alfred Henri	do	4 Sept. '83	600 00	24 Sept. '63	4 Sept. '83
Kirk, Frederick	do	21 Sept. '83	600 00	14 April '65	14 Sept. '82
Swait, Charles Edward	do	10 Mar. '84	600 00	5 Mar. '57	7 Mar. '84
Langstone, William Henry	do	24 Mar. '84	600 00	6 Nov. '55	7 Mar. '84
Haycock, Thomas	do	15 May '84	600 00	4 July '54	15 May '84
Mankey, William Jennings	do	13 Mar. '85	600 00	6 Mar. '61	11 Mar. '85
Weir, Robert	do	1 April '85	600 00	26 Feb. '60	1 April '85
Reid, John	do	1 April '85	600 00	20 Oct. '62	1 April '85
McNair, William Cameron	do	1 May '85	600 00	20 Sept. '60	1 May '85
Smith, Theophilus	do	22 May '85	600 00	18 Mar. '64	20 May '85
Ellis, George	do	1 July '85	600 00	31 Jan. '64	15 Aug. '84
Butler, John	do	1 July '85	600 00	26 Dec. '56	15 Aug. '84
McMordie, Alexander	do	1 July '85	600 00	12 Aug. '54	17 Dec. '84
Cummins, William	do	1 July '85	600 00	12 May '61	19 Jan. '85
Goad, Nelson Atkinson	do	10 Oct. '85	600 00	10 Dec. '62	8 Oct. '85
Hurst, George	do	23 Jan. '86	600 00	12 Feb. '52	23 Jan. '86
Rogers, James	do	13 Feb. '86	600 00	7 June '62	12 Feb. '86
Allen, Horace Ross	do	13 Feb. '86	600 00	20 Dec. '66	13 Feb. '86
Ashmead, Henry Archibald	do	10 Apr. '86	600 00	31 Aug. '53	10 Apr. '86
Mitchell, Robert	do	11 May '86	600 00	18 Sept. '65	11 May '86
Knowlton, Joseph	do	22 May '86	600 00	18 Dec. '62	22 May '86
Wood, John	do	16 Aug. '86	600 00	6 July '49	16 Aug. '86
Spicer, Benjamin	do	1 Jan. '87	600 00	16 Nov. '62	15 Oct. '86

POST OFFICE DEPARTMENT—OUTSIDE SERVICE.

Toronto Post Office—Continued.

Name.	Present Rank.	Date.	Present Salary.	Date of Birth.	Date of First Appointment.
			$ cts.		
Richards, Frederick.....	Letter Carrier.	1 July '87	600 00	25 Nov. '67	13 Apr. '87
Tyner, William Edward.....	do	1 Oct. '87	600 00	30 Apr. '63	21 July '87
Adam, John Walker.....	do	1 Oct. '87	600 00	1 Nov. '52	3 Aug. '87
Cox, Robert Henry....	do	1 July '88	570 00	23 Feb. '55	1 July '88
Ward, William Richard.....	do	1 July '88	570 00	24 Aug. '64	20 Apr. '88
Stanley, Thomas Robert.....	do	1 Jan. '89	570 00	1 Dec. '62	7 Dec. '85
Barnhardt, Darcy Boulton...	do	14 May '89	570 00	7 Aug. '66	19 Sept. '88
Rodgers, George.....	do	14 May '89	570 00	19 Nov. '63	9 Oct. '88
Lettan, Herman.....	do	1 July '89	570 00	18 Apr. '60	23 Mar. '89
Stevens, William Francis....	do	1 July '89	570 00	15 Nov. '63	23 Mar. '89
Sewell, Thomas Cawley.....	do	1 July '89	570 00	17 Jan. '64	26 Mar. '89
Quinn, Thomas.....	do	1 July '89	570 00	10 Mar. '55	26 Mar. '89
Hayward, William George...	do	1 July '89	570 00	30 Jan. '56	26 Mar. '89
Richardson, Hugh Edwin....	do	1 July '89	570 00	17 May '52	1 Apr. '89
Stewart, Edmund.....	do	1 July '89	570 00	16 Dec. '54	2 Apr. '89
Lackey, John George.....	do	1 July '89	570 00	12 Aug. '67	15 Apr. '89
Clarke, John Stones.....	do	1 July '89	570 00	19 July '57	15 Apr. '89
Knox, Edward Ezechiel.....	do	27 May '90	540 00	23 Mar. '59	16 April '88
Phillips, Julius.....	do	20 Aug. '90	540 00	12 July '70	14 Dec. '89
Edmondson, Robert.....	do	20 Aug. '90	510 00	5 Nov. '58	6 Dec. '89
Miller, Thomas Albert.....	do	20 Aug. '90	540 00	26 Feb. '71	16 Dec. '89
Hooey, Edwin Deyell.....	do	20 Aug. '90	540 00	17 Mar. '65	16 July '90
Clarke, Charles Frederick....	do	20 Aug. '90	540 00	16 June '66	15 July '90
Saunders, Charles James....	do	4 Nov. '90	510 00	16 Feb. '62	5 Dec. '88
Gordon, Alexander Hodge....	do	4 Nov. '90	510 00	29 Jan. '56	31 Dec. '89
Price, Arthur Edward.....	do	4 Nov. '90	510 00	23 July '64	31 Dec. '89
Henderson, John	do	4 Nov. '90	510 00	23 Dec. '59	31 Dec. '89
Moody, George Clifford.....	do	4 Nov. '90	510 00	9 Mar. '55	31 Dec. '89
Payne, Henry John.....	do	4 Nov. '90	510 00	31 Oct. '59	31 Dec. '89
Alwell, Robert James.....	do	4 Nov. '90	510 00	24 May '56	31 Dec. '89
Loan, John Bridle.....	do	4 Nov. '90	510 00	11 Dec. '66	7 Jan. '90

POST OFFICE DEPARTMENT—OUTSIDE SERVICE.

Toronto Post Office—Continued.

Name.	Present Rank.	Date.	Present Salary.	Date of Birth.	Date of First Appointment.
			$ cts.		
Johnston, Adam	Letter Carrier	4 Nov. '90	510 00	18 Sept. '67	16 Jan. '90
Foley, Philip	do	4 Nov. '90	510 00	25 Dec. '56	27 Sept. '90
De Long, Isaiah Peter Euratus	do	4 Nov. '90	510 00	28 Apr. '58	16 Sept. '90
Secor, Franklin	do	4 Nov. '90	510 00	12 Dec. '69	17 Sept. '90
Moore, William Deranzie	do	4 Nov. '90	510 00	3 Oct. '53	15 Sept. '90
Marks, James Thomas	do	4 Nov. '90	510 00	1 July '70	18 Oct. '90
Bythell, William Henry	do	18 Dec. '90	510 00	16 Oct. '64	14 May '90
Foster, James	do	7 Feb. '91	510 00	13 July '57	15 Jan. '91
Ashby, Alfred Henry	do	7 Feb. '91	510 00	10 June '68	15 Jan. '91
Tolley, William James	do	7 Feb. '91	510 00	31 Aug. '66	15 Jan. '91
Adams, George	do	7 Feb. '91	510 00	23 Aug. '66	31 Jan. '91
Latimer, David	do	7 Feb. '91	510 00	19 June '67	1 Feb. '91
Smith, Vincent	do	1 June '91	510 00	14 June '68	1 June '91
Orr, David Graham Erath	do	31 Aug. '91	510 00	29 Oct. '70	5 Mar. '91
White, Wm. Richard	do	27 Nov. '91	480 00	25 Nov. '63	26 Mar. '90
Vanderburg, Archibald	do	27 Nov. '91	480 00	3 Dec. '67	5 Feb. '91
Humphries, Thomas	do	5 Dec. '91	480 00	28 Mar. '69	19 Nov. '91
Wilson, Richard Thomas	do	30 Jan. '92	480 00	3 Feb. '59	15 Jan. '90
Lynn, James	do	7 Mar. '92	480 00	27 July '64	23 Mar. '91
Bailey, Joseph Daniel	do	25 Mar. '92	480 00	21 Dec. '65	3 Nov. '91
Henderson, James Geo.	do	8 June '92	480 00	8 May '57	13 May '92
Reading, Thos. Jos.	do	8 June '92	480 00	2 Aug. '63	13 May '92
Lepper, Wm. David	do	8 June '92	480 00	25 Oct. '56	14 May '92
Connolly, Robert	do	8 June '92	480 00	18 Aug. '55	16 May '92
Bloomer, Richard	do	26 July '92	480 00	28 Mar. '56	16 Oct. '91
Manhard, Lewis Edson	do	26 July '92	480 00	20 Jan. '56	2 Feb. '92
Stubbs, Edwin	do	26 July '92	480 00	16 July '69	2 Feb. '92
Armstrong, Thomas	do	1 Oct. '92	480 00	23 Aug. '64	13 Aug. '92
Buck, John	do	19 Dec. '92	480 00	20 May '57	2 Apr. '92
Cluff, George Walker	do	13 Mar. '93	450 00	12 July '71	8 June '92
Clark, Jason Hebert	do	13 Mar. '93	480 00	31 Aug. '58	24 Oct. '92

POST OFFICE DEPARTMENT—OUTSIDE SERVICE.

Toronto Post Office—Concluded.

Name.	Present Rank.	Date.	Present Salary.	Date of Birth.	Date of First Appointment.
			$ cts.		
Scott, John Leslie	Letter Carrier	2 Oct. '93	450 00	16 Jan. '61	17 Apr. '93
Drew, John	do	21 Oct. '93	450 00	9 Jan. '61	19 Jan. '93
Blanchfield, Frank James	do	21 Oct. '93	420 00	20 Sept. '68	19 Jan. '93
Corp, Walter	do	2 Nov. '93	450 00	12 Feb. '63	24 Mar. '93
Walton, George	do	20 Jan. '94	450 00	3 June '63	28 Mar. '93
Neely, James Francis	do	7 Mar. '94	450 00	28 Dec. '61	11 May '93
Johnstone, Henry Wallace	do	7 Mar. '94	450 00	1 Sept. '71	21 Aug. '93
Gazey, James	do	28 Apr. '94	450 00	1 Oct. '63	1 Mar. '94
Bentley, Joseph Samuel	do	18 June '94.	450 00	21 July '57	22 Nov. '93
Friers, John	do	25 July '94	450 00	18 Dec. '66	3 Mar. '94
Cuthbert, William Alexander	do	25 July '94	450 00	21 Feb. '69	2 Mar. '94
Fleming, Alexander	do	17 Oct. '94	420 00	21 Aug. '66	14 May '94
McElnea, Francis	do	22 June '95	420 00	10 Apr. '69	18 Mar. '95
Bobby, Herbert James	do	25 Sept. '95	420 00	30 May '67	22 Oct. '94
Parrett, Wm. Frederick	do	10 Jan. '96	390 00	21 Oct.' 77	16 July '95
Allen, William	do	10 Jan. '96	390 00	24 May '73	20 July '95
McMullen, Henry James	do	10 Jan. '96	390 00	17 Sept. '65	25 July '95
Leake, Wm. Worthington	do	16 May '96	390 00	1 June '69	30 Dec. '95
Ryan, James	do	8 Jan. '97	390 00	11 Oct. '75	8 Jan. '97
Young, Joseph Henry	do	15 Feb. '98	360 00	25 Apr. '79	4 Feb. '98
Kelly, James Joseph	do	1 Mar. '98	360 00	1 Sept. '76	1 Mar. '98
Culross, William Bain	do	9 Mar. '98	360 00	3 Dec. '74	18 Feb. '98
Woodhouse, John	Porter	20 Aug. '90	540 00	7 Feb. '47	20 Aug. '90
Sharpe, John	do	7 Mar. '92	480 00	10 Sept. '62	23 Sept. '91
Cheatley, Patterson	do	13 Mar. '93	450 00	15 Sept. '63	30 Jan. '93
Armstrong, T. B	do	1 Oct. '95	600 00	6 May '58	6 Feb. '88
Lawless, Matthew	Box Collector	19 July '97	600 00	25 Mar. '49	1 July '86

Vancouver Post Office.

Miller, Jonathan	Postmaster	7 Jan. '95	2,000 00	5 Sept. '36	1 Jan. '95
Harrison, Francis Edgar	Asst. Postmaster	7 Jan. '95	1,400 00	1 Feb. '61	1 Sept. '84

POST OFFICE DEPARTMENT—OUTSIDE SERVICE.

VANCOUVER POST OFFICE—Concluded.

Name.	Present Rank.	Date.	Present Salary.	Date of Birth.	Date of First Appointment.
			$ cts.		
Grant, Donald.	2nd Class Clerk	7 Jan. '95	950 00	27 Mar. '66	1 Jan. '95
Wintemute, Rachel Annie. ..	3rd Class Clerk.... ...	7 Jan. '95	480 00	2 Mar. '71	1 Jan. '95
Parker, Maud Mary Matilda.	do	29 June '85	480 00	24 Aug. '73	18 Mar. '95
Cornwall, Samuel Challace ..	Letter Carrier	7 Jan. '95	420 00	14 July '66	7 Jan. '95
Carr, George Philip.....	do	31 Mar. '96	390 00	— July '53	1 Feb. '95

VICTORIA POST OFFICE.

Shakespeare, Noah.....	Postmaster.....	2 Jan. '88	2,000 00	26 Jan. '39	2 Jan. '88
Cairns, Thomas Alfred	Assistant Postmaster...	20 Aug. '90	1,400 00	18 Aug. '52	6 June '82
Newberry, Cowper William..	2nd Class Clerk.....	1 Oct. '88	1,200 00	21 April '66	20 May '84
Finlaison, Charles William..	do	1 Oct. '88	1,200 00	20 Oct. '66	1 Dec. '82
Chadwick, Thomas.....	do	20 Aug. '90	1,200 00	16 July '63	15 Dec. '80
Butler, Robert James.....	3rd Class Clerk.....	1 Jan. '87	800 00	23 Nov. '67	3 Jan. '84
Smith, James Sterling	do	1 July '87	800 00	2 Aug. '64	25 Mar '87
Godson, Ernest.....	do	16 May '93	560 00	14 Jan. '64	1 Dec. '91
Brown, Edgar.....	do	2 Mar. '95	480 00	11 May '73	23 Apr. '94
Shepheard, Berkeley Fred...	do	9 Aug. '95	480 00	28 Dec. '68	8 Dec. '91
Brown, John.....	Messenger.....	*26 Jan. '91	600 00	29 Dec. '46	28 June '82
McRoberts, John Elliott....	do	1 July '87	600 00	17 Feb. '62	1 Apr. '86
Malpas, Abiathar.....	Letter Carrier.....	16 May '93	480 00	19 June '56	9 Jan. '90
Smith, Francis..	do	16 May '93	450 00	10 May '63	1 Nov. '90
Taylor, John George.....	do	16 May '93	480 00	12 June '50	9 Jan. '93
Shaw, Robert Weatherley ...	do	28 Apr. '94	450 00	20 Apr. '55	18 May '92
Cave, Albert Edward.....	do	28 Apr. '94	450 00	17 Aug. '73	9 June '93
Kay, Frederick.....	do	7 Jan. '95	420 00	14 Jan. '71	8 Nov. '93

WINDSOR POST OFFICE.

Wigle, Alfred	Postmaster.....	18 Sept. '80	1,600 00	28 July '48	18 Sept. '80
Conway, William Alphonsus.	2nd Class Clerk.....	1 July '85	1,200 00	27 Oct. '58	18 Sept. '80
O'Connor, Eleanor.....	3rd Class Clerk.....	18 Sept. '80	800 00	17 July '46	18 Sept. '80

*Date of reappointment.

POST OFFICE DEPARTMENT—OUTSIDE SERVICE.

WINDSOR POST OFFICE—Concluded.

Name.	Present Rank.	Date.	Present Salary.	Date of Birth.	Date of First Appointment.
			$ cts.		
Wagner, Mary Antonia	3rd Class Clerk	18 Sept. '80	800 00	8 June '57	18 Sept. '80
Nesbitt, Margaret Wilson...	do	12 Apr. '81	800 00	28 July '50	12 Apr. '81
Ruthven, Adolphus.....	do	30 June '82	800 00	3 Mar. '65	30 June '82
Belleperche, Peter Alexander.	do	1 July '85	800 00	9 Mar. '62	25 Mar. '85
Askin, John Frederick.....	do	1 July '88	720 00	22 Feb. '60	10 Dec. '85
McCarthy, Norah.....	do	1 July '89	640 00	18 Mar. '66	1 July '89
Rocheleau, Denis	do	25 July '94	480 00	7 May '46	4 July '91

WINNIPEG POST OFFICE.

Hargrave, William.....	Postmaster.....	14 Dec. '77	2,800 00	9 May '38	30 Apr. '74
Brough, Richard Redmond ..	Assistant Postmaster...	1 Oct. '84	2,000 00	30 May '42	29 Feb. '72
Boswell, Charles Musgrave ..	1st Class Clerk.....	1 July '88	1,500 00	10 July '49	23 Mar. '81
Barrett, Edward.....	2nd Class Clerk.....	3 Apr. '82	1,200 00	1 Feb. '36	3 Apr. '82
Allen, George Henry.....	do	1 Sept. '82	1,200 00	1 Aug. '55	1 Sept. '82
Scott, John	do	1 Jan. '87	1,200 00	21 July '36	3 Apr. '82
Dumas, Henri Cregg.....	do	1 Jan. '87	1,200 00	3 Aug. '58	3 Apr. '82
Rice, William Anglin.....	do	26 July '92	1,100 00	25 June '63	16 Feb. '81
Hargrave, George Arthur....	3rd Class Clerk.....	28 June '82	800 00	21 Nov. '64	28 June '82
Braden, William.....	do	27 Mar. '83	800 00	6 Jan. '58	7 Sept. '82
Smith, Daniel James.....	do	1 Mar. '72	800 00	19 Jan. '51	1 Mar. '72
Broad, Thomas.....	do	22 June '86	800 00	16 June '59	22 June '86
Keizer, David Anthony.....	do	1 Jan. '87	760 00	24 Feb. '57	8 Dec. '84
Pridham, Richard Alfred....	do	21 Sept. '83	800 00	21 Oct. '64	25 Apr. '83
Ducharme, Louis Joseph O..	do	1 Feb. '93	520 00	20 Mar. '60	26 Sept. '92
Rowan, Mary Elizabeth.....	do	6 Feb. '93	520 00	10 Nov. '65	1 Dec. '88
Jackson, Emeline.....	do	6 Feb. '93	520 00	3 Oct. '58	27 May '90
Scarlett, Helen Louise.....	do	6 Feb. '93	520 00	2 Jan. '66	17 Dec. '92
Harrison, Claude Edward....	do	6 Feb. '93	520 00	29 Aug. '56	15 Aug. '92
Moore, Isabella Caroline.....	do	6 Feb. '93	520 00	4 Oct. '75	6 Jan. '93
Abbott, Lala Kathleen.....	do	20 Jan. 94	480 00	23 June '74	1 June '93
Callaway, Lizzie Pittam.....	do	18 June '94	480 00	4 Nov. '72	14 Dec. '92

POST OFFICE DEPARTMENT—OUTSIDE SERVICE.

WINNIPEG POST OFFICE—Concluded.

Name.	Present Rank.	Date.	Present Salary.	Date of Birth.	Date of First Appointment.
			$ cts.		
Bouche, Louis Frank.....	3rd Class Clerk.....	19 Feb. '96	440 00	19 Mar. '70	6 Mar. '94
Gow, Walter John.....	Supt. Letter Carrier....	1 May '88	800 00	24 Dec. '64	14 Jan. '85
Cuthbert, William James, Jr.	Letter Carrier	1 July '85	600 00	8 Mar. '61	25 Jan. '83
Taylor, Amos	do	*1 Oct. '85	600 00	23 Mar. '35	1 Oct. '85
Taylor, William Henry.....	do	1 Dec. '85	600 00	15 Aug. '53	15 May '84
Cuthbert, Wm. James, sr....	do	1 July '86	600 00	10 Oct. '39	25 Jan. '83
Close, Jarvis.....	do	6 Aug. '86	600 00	1 Jan. '57	6 Aug. '86
Bussell, John.....	do	12 Apr. '90	540 00	12 Sept. '59	21 May '88
Morris, Francis.....	do	12 Apr. '90	540 00	11 Feb. '58	1 Oct. '88
Smith, Mark.....	do	27 Nov. '91	480 00	19 Feb. '60	13 Apr. '91
Bushby, Henry Thos.....	do	25 Mar. '92	480 00	1 June '73	1 July '91
Beckett, John Hy....	do	25 Mar. '92	480 00	29 Nov. '67	18 Dec. '91
Cox, Rovert Stavert.....	do	19 Dec. '92	480 00	2 Mar. '60	6 Oct. '86
Bush, Henry Thomas.....	do	13 Mar. '93	480 00	17 Apr. '59	11 Jan. '92
Simmons, James Thornton..	do	4 May '93	480 00	19 Nov. '68	11 Jan. '92
Bloomfield, George Henry...	do	4 May '93	480 00	23 Apr. '49	23 May '92
Wood, Sydney John.....	do	26 Oct. '94	420 00	20 Oct. '65	19 Dec. '93
Godfree, Henry.....	do	2 Mar. '95	420 00	3 Oct. '54	24 Aug. '92
Morgan, Marmaduke H.....	do	7 Dec. '95	390 00	14 Oct. '70	28 Nov. '95
Burrows, William	Porter.....	12 Aug. '90	600 00	11 Mar. '60	1 July '85
Sutton, Edgar William	Messenger	26 Oct. '94	420 00	15 Sept. '67	9 Aug. '93

NOVA SCOTIA DISTRICT.

Browne, Alfred.....	Superintendent..	1 July '97	1,500 00	10 July '48	2 Feb. '72

Railway Mail Clerks.

Gabriel, James McNutt.....	1st Class Clerk.....	1 Apr. '85	960 00	23 Sept. '55	26 Nov. '72
Cameron, John William H..	do	1 Apr. '88	960 00	24 May '41	10 Sept. '73
Hall, Samuel.....	2nd Class Clerk.....	1 Nov. '81	800 00	2 Dec. '44	4 Oct. '79

*Date of reappointment.

POST OFFICE DEPARTMENT—OUTSIDE SERVICE.

Nova Scotia District—Concluded.

Railway Mail Clerks.

Name.	Present Rank.	Date.	Present Salary.	Date of Birth.	Date of First Appointment.
			$ cts.		
Hawkesworth, George Alex..	2nd Class Clerk.....	1 Nov. '81	800 00	17 July '58	4 Oct. '79
Ross, John David.....	do	1 Apr. '85	800 00	11 Dec. '50	17 Dec. '80
Keith, James Thomas.....	do	1 Jan. '87	800 00	7 May '58	3 May '82
Bennett, William.....	do	1 Apr. '88	800 00	22 July '43	3 May '82
McKinnon, William Crane ..	do	1 Oct. '88	800 00	15 Sept. '59	20 Jan. '82
Campbell, John	do	1 Jan. '90	800 00	20 Aug. '51	17 Dec. '80
McRobert, William Henry ..	do	1 Jan. '90	800 00	26 Feb. '54	3 May '82
Power, Charles Edward.....	do	1 Jan. '90	800 00	27 May '63	28 June '82
Eaton, William Payzant....	do	1 Jan. '90	800 00	7 Aug. '54	21 Sept. '83
Southall, Frederick.	do	8 June '92	800 00	20 Feb. '60	21 July '84
Little, Hugh Robert.....	3rd Class Clerk.....	7 June '86	640 00	3 June 62	7 June '86
O'Sullivan, Dennis.....	do	4 Dec. '86	560 00	19 Jan. '63	4 Dec. '86
Ross, Robert Howard.	do	6 July '87	560 00	12 Jan. '66	6 July '87
Rolston, Edward.....	do	1 Jan. '88	560 00	12 Sept. '54	11 Aug. '87
McDonald, Archibald.	do	1 July '88	560 00	20 Aug. '64	30 June '88
Bigney, Joseph Edward.....	do	10 Apr. '89	560 00	26 Dec. '54	29 Dec. '87
McLeod, John Simon Fraser.	do	22 Nov. '90	560 00	17 June '65	14 Nov. '90
Blenkinsop, Thomas William	do	26 July '92	520 00	13 Mar. '64	31 Mar. '92
Keating, John Patrick.	do	22 Oct. '92	520 00	16 Mar. '59	11 Jan. '92
McRae, Christopher.....	do	21 Sept. '93	520 00	2 Jan. '54	16 May '92
McMillan, Francis Neil.....	do	21 Sept. '93	520 00	22 Dec. '67	17 May '92
Kelly, John Henry.....	do	2 Nov. '93	520 00	25 Oct. '66	1 Sept. '88
McAulay, David.....	do	27 June '98	300 00	7 Oct. '69	9 June '98

Prince Edward Island District.

Railway Mail Clerks.

Crabbe, Otto Russell.....	2nd Class Clerk.....	1 July '79	800 00	11 Apr. '57	23 June '75
Hassard, Thomas Walter....	do	1 Oct. '81	800 00	27 Jan. '54	11 Aug. '75
Macdonald, Daniel Joseph...	do	16 May '93	800 00	4 May '58	1 Sept. '81

New Brunswick District.

Ryan, George Melville	Superintendent.....	1 July '97	1,500 00	3 Nov. '54	16 Jan. '71

POST OFFICE DEPARTMENT—OUTSIDE SERVICE.

New Brunswick District—Continued.

Office Staff.

Name.	Present Rank.	Date.	Present Salary.	Date of Birth.	Date of First Appointment.
			$ cts.		
Murray, Charles Alexander..	2nd Class Clerk.....	1 July '90	1,200 00	7 Mar. '48	1 Apr. '81
	Railway Mail Clerks.				
Blizard, Frederick Wiggins..	1st Class Clerk.....	1 Jan. '80	960 00	17 Oct. '46	1 July '67
Weldon, William John.....	do	1 Jan. '88	960 00	13 May '54	1 Aug. '72
Caldwell, Bruce McGregor...	do	1 June '89	880 00	4 Nov. '58	1 July '82
Pidgeon, Jacob Robert.....	do	1 Aug. '94	960 00	10 April '30	1 Feb. '73
Gross, Albert John.....	do	1 Jan. '98	960 00	28 Sept. '55	1 Oct. '74
Wathen, Henry,.....	do	1 Jan. '98	960 00	17 Dec. '39	1 July '76
Estey, Frederick Augustus ..	2nd Class Clerk.....	1 Jan. '73	800 00	5 Aug. '59	16 Jan. '71
Miller, John Gardiner.....	do	1 July '79	800 00	30 Nov. '45	1 July '76
McKendrick, Dawson.....	do	1 Sept. '81	800 00	5 April '59	1 Sept. '79
Magee, Richard Graham.....	do	1 April '84	800 00	11 June '52	20 Mar. '82
Jack, Samuel Rutherford....	do	1 April '84	800 00	23 Mar. '54	20 Mar. '82
Maxwell, Samuel Rice.....	do	1 July '86	800 00	17 Sept. '45	1 Jan. '82
Oulton, George Heber.....	do	1 April '88	800 00	14 April '44	4 Oct. '83
Murray, Alexander.....	do	1 July '88	800 00	16 June '56	24 Mar. '84
Ketchum, Francis Edwin....	do	26 July '92	800 00	12 Nov. '58	6 Mar. '85
Hoben, Charles Frederick...	do	26 July '92	800 00	17 Jan. '49	1 Mar. '84
Watt, John Henry	do	26 July '92	800 00	18 Mar. '54	1 Mar. '84
Peck, Henry Brougham.....	do	21 June '93	800 00	13 Aug. '65	21 Apr. '86
Hall, William Seymouth....	do	25 July '94	720 00	13 Dec. '50	11 June '84
Smith, Rufus Reid.....	do	31 Jan. '95	720 00	2 Mar. '57	21 July '88
Belding, Herbert Woodville.	do	30 Dec. '95	720 00	8 Oct. '56	10 June '89
D'Aigle, Denis	do	1 Oct. '96	720 00	23 July '62	16 Dec. '87
Emerson, John	3rd Class Clerk.....	7 Feb. '91	560 00	26 Apr. '71	1 July '90
Hipwell, John Perkerson ...	do	9 Feb. '92	640 00	10 Apr. '58	30 May '85
Budge, Benjamin.....	do	16 May '93	520 00	8 July '53	5 May '93
Albert, Emile Victor.....	do	28 Apr. '94	520 00	28 Dec. '72	1 Feb. '92
Bedell, Thomas Byron.....	do	28 Apr. '94	520 00	3 May '75	28 June '93

POST OFFICE DEPARTMENT—OUTSIDE SERVICE.

New Brunswick District—Concluded.

Railway Mail Clerks.

Name.	Present Rank.	Date.	Present Salary.	Date of Birth.	Date of First Appointment.
			$ cts.		
Wilkins, Robert John.....	3rd Class Clerk.....	7 Jan. '95	480 00	22 Apr. '59	30 Mar. '94
McLeod, Edwin Bliss	do	7 Jan. '95	480 00	17 May '52	31 Oct. '92
Belyea, Arthur Sefton.....	do	29 June '95	480 00	27 May '74	26 Mar. '94
O'Rielly, Charles Emmet....	do	7 Jan. '96	480 00	19 Sept. '67	20 Dec. '95
Humphrey, Wyndham.....	do	10 Jan. '96	480 00	9 July '58	10 Jan. '96
Quebec District.					
Talbot, Octave Zéphirin.....	Superintendent.....	22 Sept. '97	1,500 00	17 Aug. '40	1 Nov. '67
Office Staff.					
Philibert, Joseph Edouard...	3rd Class Clerk.....	4 Nov. '90	600 00	6 Apr. '51	26 Sept. '90
MacNaughton, Francis Maurice.	do	21 July '91	640 00	15 June '72	22 Dec. '90
Railway Mail Clerks.					
Gaudry, Bazile Tancrède ..	1st Class Clerk.....	1 July '88	960 00	4 June '43	30 May '71
Blondeau, Donat Sévérin....	do	1 May '91	960 00	20 May '48	25 Nov. '71
Dagneau, David Calixte.....	do	27 Nov. '91	960 00	8 Jan. '38	12 Feb. '79
Roy, Joseph Etienne.....	do	6 July '93	960 00	13 Feb. '38	8 Oct. '75
Hudon, Louis Emile.....	do	26 Oct. '94	960 00	16 Nov. '44	12 Feb. '79
Furois, Joseph Léger.....	2nd Class Clerk.....	1 July '79	800 00	14 May '38	1 July '76
Beaudry, Pierre Aug. L. A..	do	14 Jan. '84	800 00	25 Aug. '48	23 Dec. '78
Méthot, Jos. Charles Arthur.	do	1 Jan. '87	800 00	18 July '58	11 Feb. '82
Dorais, Louis Napoléon A...	do	1 July '87	800 00	17 Jan. '59	6 Feb. '83
Blondeau, Antoine.....	do	1 July '88	800 00	25 Oct. '48	28 April '84
Chabot, Alfred Frederic Albert	do	21 Sept. '91	720 00	26 Aug. '60	15 Oct. '84
Rousseau, Honoré Benjamin.	do	21 Sept. '91	720 00	16 Oct. '45	30 June '90
Simard, Louis Eugène.....	do	1 Nov. '92	720 00	9 Feb. '67	1 Oct. '85
Audet, Charles.....	do	30 Nov. '92	640 00	21 Nov. '68	1 June '88
Nolet, Jean Guillaume.....	do	2 Oct. '93	720 00	18 Sept. '51	22 Jan. '87
Routhier, Antoine Alphonse.	do	2 Oct. '93	720 00	16 April '43	27 Jan. '87
O'Dowd, Francis.....	do	2 Oct. '93	720 00	11 July '55	6 Feb. '83

POST OFFICE DEPARTMENT—OUTSIDE SERVICE.

QUEBEC DISTRICT—Concluded.

Railway Mail Clerks.

Name.	Present Rank.	Date.	Present Salary.	Date of Birth.	Date of First Appointment.
			$ cts.		
Gauvreau, Louis Olivier Ulric	2nd Class Clerk.....	2 Oct. '93	720 00	2 Sept. '48	7 Feb. '87
Gagnon, Joseph Télesphore..	do	26 Oct. '94	720 00	8 Sept. '52	31 Aug. '91
Gingras, Jos. Narcisse Alph..	do	25 Sept. '95	640 00	5 Oct. '54	25 Jan. '88
Simard, Eucharistc Adolphe.	3rd Class Clerk.....	26 July '92	520 00	9 Dec. '69	14 June '92
DuSault, Rémi.....	do	19 Sept. '92	520 00	14 Oct. '40	10 Aug. '89
Goulet, Irénée.....	do	19 Sept. '92	520 00	25 Nov. '57	1 Sept. '92
Marquette, Lactance.....	do	13 Apr. '93	520 00	6 Apr. '51	26 Sept. '90
Rouillard, Adolphe.....	do	13 Apr. '93	520 00	25 Nov. '57	3 May '92
Germain, Ulric.....	do	13 Apr. '93	520 00	7 Feb. '57	6 June '92
Poliquin, Jules Désiré.....	do	4 May '93	520 00	28 Oct. '48	25 Oct. '89
Pelletier, Wilfred.....	do	19 June '94	520 00	26 June '61	4 Apr. '93
Gauvreau, Napoléon.....	do	28 May '95	480 00	24 May '65	25 May '93
Marineau, Joseph Phillippe..	do	28 May '95	480 00	8 Dec. '64	18 Oct. '94
Audet, Alfred Pierre.....	do	23 Dec. '91	560 00	23 May '70	26 Nov. '91
Bilodeau, Edmond.....	do	1 Mar. '98	300 00	2 Apr. '53	26 Feb. '98
Nadeau, Ernest.....	do	13 Apr. '98	300 00	6 May '72	13 Apr. '98
MONTREAL DISTRICT.					
Briegel, Frederick.....	Superintendent.....	1 July '97	1,500 00	3 Apr. '43	17 Mar. '66
Office Staff.					
Renaud, Joseph Alex. Arthur.	3rd Class Clerk.....	1 Sept. '87	680 00	8 May '59	1 Sept. '87
Railway Mail Clerks.					
Walmsley, Alexander.....	1st Class Clerk.....	1 Sept. '91	960 00	28 April '25	11 June '56
Menzies, Augustus.....	do	1 Sept. '79	960 00	31 Jan. '43	16 Aug. '66
Lachapelle, Alphonse.....	do	1 April '84	960 00	13 Nov. '43	30 May '71
McLellan, Norman.....	do	30 April '84	960 00	26 June '52	7 June '71
Anderson, Jacob Dewitt.....	do	1 July '86	960 00	30 Nov. '44	19 Oct. '71
Fairman, Daniel.....	do	1 Sept. '91	960 00	3 Oct. '44	9 Aug. '72

POST OFFICE DEPARTMENT—OUTSIDE SERVICE.

Montreal District—Continued.

Railway Mail Clerks.

Name.	Present Rank.	Date.	Present Salary.	Date of Birth.	Date of First Appointment.
			$ cts.		
Channell, Henry Edgar.....	1st Class Clerk.....	1 April '88	960 00	27 Feb. '54	8 July '73
Murphy, John.....	do	1 July '88	960 00	5 Sept. '51	1 April '74
Filion, Henri Dominique....	do	21 Sept. '91	960 00	21 May '44	1 Feb. '72
Goodfellow, Henry Groves...	do	26 July '92	960 00	23 Aug. '40	2 Feb. '70
Beaudoin, Charles.....	do	26 July '92	960 00	30 Jan. '48	26 April '73
O'Regan, William Henry....	do	26 July '92	960 00	10 May '44	26 Mar. '77
Hall, John Peasley....	do	4 May '93	960 00	13 Mar. '52	31 May '78
Beique, Louis.....	do	7 Jan. '95	960 00	19 Sept. '29	25 Apr. '76
Armstrong, Arthur....	2nd Class Clerk.....	1 Jan. '80	800 00	16 May '58	15 Oct. '77
Dewar, Guy Richards.....	do	1 July '80	800 00	1 Feb. '41	18 April '7[illegible]
Tuck, Frederick.....	do	1 July '84	800 00	29 Oct. '53	23 July '79
Smith, Eustache LaHaie....	do	1 July '84	800 00	18 Dec. '58	21 Nov. '81
Peters, William Norman....	do	1 July '84	800 00	14 Jan. '42	30 June '82
McRobie, James Alexander..	do	1 April '85	800 00	18 Aug. '58	20 May '81
Evans, Albert Hale.....	do	1 July '86	800 00	16 Oct. '53	30 Oct. '80
Jones, Wm. Emerson Clarke.	do	1 July '86	800 00	1 July '58	17 June '84
Ford, John.....	do	1 Feb. '87	800 00	21 Oct. '50	20 Mar. '83
Murphy, William.....	do	1 Dec. '87	800 00	20 May '55	1 Apr. '75
Chavot, Cyprien.....	do	1 July '88	800 00	22 Apr. '55	1 July '84
French, Jonas Ludiah.....	do	1 Oct. '88	800 00	22 Jan. '50	19 Sept. '85
Lawrence, George Washington	do	*12 Apr. '90	800 00	18 Oct. '39	1 Apr. '76
Hall, John Miller.....	do	4 Nov. '90	720 00	29 Aug. '55	1 Sept. '86
Urquhart, James Ronald....	do	6 June '91	800 00	2 Apr. '54	19 June '80
Whitcher, Chas. Frank.....	do	21 July '91	800 00	1 Dec. '55	28 Feb. '81
Webb, Frederick Whitcomb.	do	8 Aug. '93	800 00	20 Dec. '59	22 Mar. '80
Vinet, Ferdinand.....	do	8 Aug. '93	720 00	31 Mar. '54	21 Apr. '92
Villeneuve, Mathias.....	3rd Class Clerk.....	4 Nov. '90	560 00	15 Oct. '68	11 May '87
McRobie, John Thos.....	do	2 Apr. '92	520 00	18 Jan. '63	25 Sept. '86
Garceau, Lewis Albert.....	do	2 Apr. '92	520 00	25 May '71	24 Nov. '90

*Date of reappointment.

POST OFFICE DEPARTMENT—OUTSIDE SERVICE.

MONTREAL DISTRICT—Concluded.

Railway Mail Clerks.

Name.	Present Rank.	Date.	Present Salary.	Date of Birth.	Date of First Appointment.
			$ cts.		
Ricard, Louis Onesime.....	3rd Class Clerk.....	2 Oct. '93	520 00	27 Nov. '37	7 June '93
Constantin, Joseph Edouard..	do	8 June '92	520 00	21 Sept. '64	26 Apr. '92
Laprairie, Richard Lucas....	do	26 Nov. '94	480 00	27 Nov. '68	26 Nov. '94
Robertson, Philip Murray....	do	7 Jan. '95	480 00	15 Aug. '64	18 Dec. '89
Crevier, Joseph Wilfrid.....	do	9 Aug. '95	480 00	13 Sept. '67	18 Jan. '94
Brophy, William Patrick....	do	27 May '90	640 00	4 May '70	14 Aug. '88
Lallier, Joseph.....	do	22 June '98	300 00	23 Feb. '78	13 June '98
Chase, Clark.....	Mail Transfer Agent...	6 Sept. '84	600 00	4 Mar. '51	1 Apr. '84
OTTAWA DISTRICT.					
Plumb, Charles.....	Superintendent.....	1 July '97	1,500 00	9 Sept. '55	23 May '82
Office Staff.					
Dunne, Peter Burt.....	3rd Class Clerk.....	1 July '87	760 00	29 June '64	24 Dec. '85
McNulty, John James.....	do	30 Jan. '92	560 00	19 Jan. '62	8 Jan. '90
Railway Mail Clerks.					
Burnham, William Frederick	1st Class Clerk.....	1 Apr. '76	960 00	28 July '44	17 Dec. '76
Skelly, Denis Joseph.....	do	1 Jan. '88	960 00	11 Aug. '50	4 Mar. '75
Chevrier, Joseph Alphonse ..	do	1 Jan. '88	960 00	9 Aug. '40	12 Feb. '79
Legendre, Jean-Baptiste Z...	do	1 Jan. '90	960 00	2 Dec. '38	23 April '78
Montgomery, Robert.....	do	1 Jan. '90	960 00	24 May '54	9 Feb. '80
Leclair, Adolphus.....	do	2 Apr. '92	960 00	2 Feb. '40	9 Mar. '77
Mason, Thomas.....	2nd Class Clerk.....	1 Aug. '81	800 00	28 Sept. '54	28 June '79
Maingy, Philip Anstruther..	do	1 June '83	800 00	18 June '49	25 Oct. '71
Gillessie, Joseph Bennett....	do	1 July '84	800 00	15 Aug. '51	1 Sept. '78
Macdonald, Henry.....	do	1 Oct. '84	800 00	30 Oct. '57	3 Mar. '81
Houston, Stewart.....	do	1 Jan. '88	800 00	2 Mar. '63	10 Jan. '84
Gass, William Henry.....	do	1 July '88	800 00	5 Nov. '59	8 Apr. '84
Eagleson, John.....	do	26 June '89	800 00	13 May '60	4 Dec. '84

POST OFFICE DEPARTMENT—OUTSIDE SERVICE.

OTTAWA DISTRICT—Concluded.

Railway Mail Clerks.

Name.	Present Rank.	Date.	Present Salary.	Date of Birth.	Date of First Appointment.
			$ cts.		
Griffith, John	2nd Class Clerk	12 Apr. '90	800 00	8 July '29	22 Apr. '84
Nevens, John James	do	1 July '90	800 00	6 Mar. '60	29 Dec. '84
Lally, John Joseph	do	2 Apr. '92	800 00	8 May '63	1 Jan. '85
Coburn, Alexander Hugh J.	do	8 June '92	800 00	17 Nov. '62	1 Jan. '85
Hetherington, Jason E.	do	1 Aug. '94	800 00	27 Jan. '59	2 June '85
McLaren, Robert	do	31 Jan. '95	800 00	23 Jan. '65	16 Aug. '86
Corcoran, John	3rd Class Clerk	22 Apr. '84	640 00	17 Mar. '59	22 Apr. '84
McKinnon, Murdock	do	13 July '86	640 00	9 Oct. '64	13 July '86
Purcell, John	do	1 Aug. '88	560 00	7 Apr. '67	1 Aug. '88
York, Dunbar	do	19 Sept. '89	560 00	13 April '60	30 Aug. '89
Annable, William	do	12 Dec. '89	560 00	16 Sept. '66	12 Dec. '89
Donaldson, Joseph Russell	do	12 Apr '90	560 00	15 Sept. '68	18 July '89
McFarlane, James David Craig	do	26 Mar. '91	560 00	23 Feb. '65	26 Sept. '89
Rochester, Charles Dealtry	do	31 Aug. '91	560 00	27 Jan. '63	13 Apr. '91
Evanson, Frederick Stapledon.	do	25 Apr. '92	520 00	24 Sept. '67	4 Jan. '92
Hawkins, Thomas Taylor	do	8 June '92	520 00	13 Jan. '68	11 Jan. '91
McDonnell, Henry Michael.	do	6 Feb. '93	520 00	20 Sept. '73	15 Dec. '90
Armstrong, John Gamble	do	5 May '93	520 00	1 Sept. '58	18 Oct. '86
Martin, Clarence Walker	do	16 May '93	520 00	7 Nov. '62	10 May '92
Gorrell, George Maxwell	do	16 May '93	520 00	30 Oct. '71	27 Jan. '93
Pelton, James Edward	do	1 Apr. '94	850 00	24 Feb. '65	11 Sept. '84
Simpson, Wm. Herbert Snider	do	31 Dec. '96	480 00	24 Dec. '71	27 July '95

TORONTO DISTRICT.

McLeod, John Edmond	Superintendent	1 July '97	1,500 00	3 June '54	1 Apr. '76

Office Staff.

Crocker, William	2nd Class Clerk	1 June '82	1,200 00	15 June '53	21 June '72
Lemon, William Edward	do	1 July '98	900 00	11 Aug. '63	12 Sept. '82
O'Reilly, William James	3rd Class Clerk	1 Feb. '86	720 00	24 Aug. '65	16 Oct. '82

POST OFFICE DEPARTMENT—OUTSIDE SERVICE.

TORONTO DISTRICT—Continued.

Railway Mail Clerks.

Name.	Present Rank.	Date.	Present Salary.	Date of Birth.	Date of First Appointment.
			$ cts.		
Saulter, Joseph	1st Class Clerk	1 Oct. '73	960 00	23 May '32	16 Aug. '58
Bennett, John Othniel	do	1 Mar. '74	960 00	14 May '31	24 June '64
Tyner, Frederick	do	1 Sept. '79	960 00	29 Oct. '37	5 June '66
Burns, George Ferrier	do	1 Sept. '79	960 00	4 Aug. '35	5 June '66
Birchall, Thomas Shivers	do	1 Sept. '79	960 00	27 Oct. '33	22 Jan. '68
Mitchell, William	do	1 July '84	960 00	27 Dec. '51	24 Oct. '70
Byrne, Lawrence Vincent	do	1 July '84	960 00	— June '46	12 Oct. '71
Stokes, William	do	1 July '86	960 00	7 June '44	29 Dec. '80
Higgins, Frank O'Connor	do	9 Feb. '89	960 00	24 Aug. '58	1 Oct. '78
Beatty, Alexander	do	12 Dec. '90	960 00	13 Oct. '57	23 Dec. '78
Moloney, Michael	do	26 July '92	960 00	21 Oct. '57	23 June '80
Kelly, Mathew Eyre	do	1 Jan. '94	960 00	10 May '42	16 Jan. '71
Legate, James	do	20 Jan. '94	960 00	1 Oct. '56	10 Dec. '80
Thompson, Andrew	do	25 July '94	960 00	14 Aug. '30	1 July '72
Walker, David James, Jr.	do	25 July '94	960 00	25 April '62	31 Dec. '84
Jones, Albert	2nd Class Clerk	1 Dec. '72	800 00	1 Aug. '40	17 Sept. '70
Noble, William	do	1 Jan. '73	800 00	3 Jan. '52	7 Jan. '71
Costello, Peter John	do	1 April '76	800 00	9 July '39	5 Jan. '74
Findlay, Andrew	do	1 July '79	800 00	11 Aug. '42	30 Oct. '76
Skelly, Edward Joseph	do	1 Feb. '81	800 00	6 Jan. '54	11 Jan. '79
Boyle, Edwin Osmund	do	1 Nov. '81	800 00	11 May '60	22 Aug. '79
O'Connor, William	do	1 Feb. '82	800 00	12 Nov. '38	13 Jan. '80
Smith, William Burton	do	1 Aug. '82	800 00	31 Dec. '57	13 July '80
Little, James	do	1 July '83	800 00	18 Sept. '45	20 Dec. '80
Kelly, David Beggs	do	1 July '84	800 00	28 July '40	30 June '82
O'Loane, John Thomas	do	1 July '85	800 00	23 Sept. '50	18 April '82
Pringle, James	do	1 Aug. '87	800 00	24 Mar. '52	26 June '82
Atkins, Thomas James	do	1 Dec. '88	800 00	29 Dec. '52	24 Nov. '83
Doller, Willet Jacob	do	12 Apr. '90	800 00	27 June '65	1 Feb. '85
Arland, Wm. Henry	do	31 Aug. '91	800 00	14 Feb '62	21 Apr. '82

POST OFFICE DEPARTMENT—OUTSIDE SERVICE.

TORONTO DISTRICT—Continued.

Railway Mail Clerks.

Name.	Present Rank.	Date.	Present Salary.	Date of Birth.	Date of First Appointment.
			$ cts.		
Smellie, William.....	2nd Class Clerk.....	25 Mar. '92	800 00	9 Feb. '42	2 Oct. '78
Ramsey, William James.....	do	26 July '92	800 00	15 Feb. '59	29 July '84
Mollard, John Thomas.....	do	26 July '92	800 00	20 May '61	1 Jan. '85
Sloan, Merritt Wallace.....	do	2 Oct. '93	800 00	13 Dec. '50	19 Sept. '85
Wiley, William Edward.....	do	2 Oct. '93	800 00	26 June '55	19 Sept. '85
Leadley, William.....	do	1 Jan. '94	800 00	31 May '60	1 Dec. '84
Swan, William Henry	do	20 Jan. '94	800 00	7 Feb. '58	1 Dec. '84
Hartley, John McLean.....	do	28 Apr. '94	720 00	26 June '63	17 Dec. '86
Quinlan, Michael.....	do	28 Apr. '94	720 00	29 Sept. '58	6 Apr. '91
Little, Robert Henry.....	do	11 Sept. '94	640 00	24 Oct. '63	17 Dec. '91
Patterson, Thomas.....	do	5 Oct. '94	800 00	24 Dec. '50	30 Dec. '79
Thompson, Harry Parsons...	do	26 Oct. '94	800 00	6 Sept. '59	26 Sept. '85
McGill, Alexander.....	do	27 July '95	720 00	12 Aug. '65	10 Feb. '85
Richardson, William.....	3rd Class Clerk.....	6 Sept. '84	640 00	2 June '56	6 Sept. '84
Gillies, Angus.....	do	1 July '87	560 00	13 Apr. '52	1 July '87
McKenzie, Allan Charles....	do	1 Dec. '87	560 00	8 Feb. '67	17 Jan. '87
Bower, Thomas Tofield.....	do	12 Apr. '90	560 00	12 April '67	27 Jan. '90
Frizzell, Albert Bright.....	do	1 July '90	560 00	23 Jan. '67	17 Aug. '89
Thomson, John Davidson...	do	24 Dec. '90	560 00	5 July '35	23 Dec. '75
Falling, James.....	do	13 Apr. '91	560 00	17 July '65	1 Apr. '91
Patterson, Geo. Gordon.....	do	21 July '91	560 00	17 Oct. '57	18 Feb. '90
Marrs, Joseph Ernest.....	do	25 Apr. '92	520 00	19 June '72	1 Feb. '92
Brent, Thos. Henry.....	do	8 June '92	520 00	3 Feb. '54	5 July '89
Brown, Harvey Milton.....	do	1 Oct. '92	520 00	4 Feb. '73	16 Aug. '92
Doyle, Edward.....	do	4 May '93	520 00	22 May '67	10 Apr. '93
Barker, Edward John.....	do	2 Oct. '93	520 00	13 Nov. '71	1 Dec. '90
Lawrence, Wm. John.....	do	20 Dec. '93	520 00	18 Oct. '64	30 Jan. '93
Wilson, John Thomas.....	do	11 Sept. '94	520 00	26 Feb. '72	2 Aug. '94
Flinn, William.....	do	11 Sept. 94	520 00	20 July '61	14 Aug. '94
Stanton, George Burns.....	do	17 Oct. '94	480 00	19 Sept. '73	7 Dec. '93

POST OFFICE DEPARTMENT—OUTSIDE SERVICE.

Toronto District—Concluded.

Railway Mail Clerks.

Name.	Present Rank.	Date.	Present Salary.	Date of Birth.	Date of First Appointment.
			$ cts.		
Halliwell, William Earl.....	3rd Class Clerk.....	17 Oct. '94	480 00	3 Oct. '56	18 Jan. '94
Kirkpatrick, William John..	do	2 Mar. '95	480 00	2 Apr. '63	12 Feb. '94
O'Brien, Benjamin J.....	do	16 Dec. '97	480 00	19 Feb. '67	16 Dec. '97
Mugan, Philip.....	do	16 Dec. '97	480 00	3 Dec. '71	16 Dec. '97
Black, William Lorenzo.....	Prob'y 3rd Class Clerk..	15 Feb. '98	300 00	21 May '76	15 Feb. '98
Jessop, Walter George.....	do do	27 June '98	300 00	10 June '56	30 May '98
Harper, James Frederick....	Mail Transfer Agent ...	9 Aug. '84	600 00	31 July '57	9 Aug. '84
Scholes, Adam	do ...	5 June '85	600 00	17 Nov. '57	15 Sept. '80
Sullivan, Michael.....	do ...	24 Feb. '87	600 00	16 Mar. '48	10 Feb. '77
Ball, Thomas.....	do ...	26 July '92	560 00	16 Nov. '70	12 July '89
Kidner, Edward.....	do ...	2 Dec. '95	440 00	29 July '55	5 Mar. '95

London District.

McThinney, Andrew Gordon	Superintendent.....	1 July '97	1,500 00	22 Dec. '37	23 Dec. '56

Office Staff.

Mercer, Richard Graham....	3rd Class Clerk.....	13 Jan. '72	800 00	18 Oct. '54	13 Jan. '72
Johnson, Joseph.....	do	16 Jan. '83	800 00	1 Apr. '54	16 Jan. '83

Railway Mail Clerks.

Rorison, Basil Dunbar D....	1st Class Clerk	1 July '57	960 00	19 July '34	11 Nov. '56
Wright, Joshua Garrard.....	do	1 Oct. '69	960 00	16 May '36	18 May '57
Cousins, Hugh.....	do	1 Nov. '73	960 00	8 Feb. '37	10 July '66
Essex, Theodore James.....	do	1 May '75	960 00	18 Jan. '41	22 Sept. '65
Edgar, William.....	do	1 July '84	960 00	7 May '47	13 Jan. '72
O'Meara, Timothy James....	do	1 July '86	960 00	17 July '48	7 April '70
Wright, Richard Vennefather	do	26 Mar. '91	960 00	16 May '54	21 Mar. '73
Flynn, John.....	do	1 June '91	960 00	4 June '51	29 Dec. '73
McLaren, James William....	do	31 Aug. '91	960 00	4 Nov. '53	28 Jan. '78
Doyle, James Joseph.....	do	26 July '92	960 00	13 June '52	16 Aug. '77

POST OFFICE DEPARTMENT—OUTSIDE SERVICE.

London District—Continued.

Railway Mail Clerks.

Name.	Present Rank.	Date.	Present Salary.	Date of Birth.	Date of First Appointment.
			$ cts.		
Mitchell, John	2nd Class Clerk	1 Feb. '77	800 00	10 Apr. '32	21 Sept. '74
Gemmill, Francis Alexander	do	1 June '77	800 00	1 Apr. '46	6 May '74
Matthews, George	do	1 Jan. '78	800 00	17 June '45	1 Jan. '76
Tye, William Daniel	do	1 July '80	800 00	5 Oct. '59	29 Oct. '77
Cousins, Walter	do	1 Aug. '81	800 00	18 Apr. '57	10 July '79
Rogers, Edward O'Brien	do	1 Nov. '81	800 00	29 Nov. '59	20 Oct. '79
Farrow, John Moses	do	1 July '84	800 00	2 Dec. '61	1 June '81
Coulter, Archibald F	do	1 July '84	800 00	4 Jan. '60	23 Mar. '83
McLean, Duncan John	do	1 July '84	800 00	16 Aug. '63	23 Mar. '83
Casgrain, Joseph Philippe	do	1 July '86	800 00	16 Mar. '61	8 Mar. '82
Harris, George Michael	do	1 Aug. '8[illegible]	800 00	7 Sept. '60	26 June '82
Pierson, Charles	do	26 Jan. '91	800 00	26 Mar. '64	26 June '82
Northwood, Alexander	do	27 Nov. '91	800 00	25 Nov. '56	5 Nov. '83
Sinclair, Coll McLean	do	2 Apr. '92	800 00	13 Mar. '59	24 Nov. '83
Young, George William	do	13 Oct. '92	800 00	24 Mar. 59	24 Nov. '83
Golden, John Joseph	do	1 July '93	800 00	15 Nov. '35	30 June '82
McNeal, William Lewis	do	31 Jan. '95	800 00	20 Oct. '63	21 Dec. '83
Crawford, Thos. Wm. Walter	do	1 Jan. '96	800 00	21 Apr. '66	19 Sept. '85
Freel, Edwin Gerome	3rd Class Clerk	15 Feb. '84	640 00	2 Oct. '60	15 Feb. '84
Cheyne, Andrew Joseph	do	1 Feb. '85	640 00	10 Apr. '61	1 Feb. '85
Dinning, Harry Ferguson	do	26 Sept. '85	640 00	9 July '59	26 Sept. '85
Fox, Charles C	do	26 Sept '85	640 00	27 Dec. '50	26 Sept. '85
MacVicar, William Wallace	do	26 Sept. '85	640 00	27 Nov. '67	26 Sept. '85
Johnson, Robert William Stephenson.	do	1 Nov. '86	560 00	4 May '64	1 Nov. '86
Sharman, Frank Dean	do	30 June '90	560 00	21 Sept. '70	17 June '90
Johnson, John Edgar	do	26 Jan. '91	560 00	15 July '70	21 May '89
Johnston, Lewis	do	7 Feb. '91	560 00	16 Feb. '68	23 Sept. '89
Simpson, Hector Elie	do	26 May '91	560 00	3 June '68	26 May '91
Bealy, John Matthew	do	31 Aug. '91	560 00	22 Jan. '67	31 Mar. '91
Glendinning, Thomas	do	25 Mar. '92	520 00	12 Sept. '68	2 Feb. '92

POST OFFICE DEPARTMENT—OUTSIDE SERVICE.

London District—Concluded.

Railway Mail Clerks.

Name.	Present Rank.	Date.	Present Salary.	Date of Birth.	Date of First Appointment.
			$ cts.		
Ollerhead, Geo. Elliott.....	3rd Class Clerk.....	17 May '92	520 00	14 Jan. '66	1 Apr. '92
Nelson, Robert.....	do	8 June '92	520 00	4 June '55	26 Jan. '91
Eliot, Fitzroy Emmet.....	do	1 Feb. '93	520 00	2 Sept. '72	9 Apr. '91
McKee, William.....	do	8 Aug. '93	520 00	5 Jan. '6[illegible]	13 Dec. '90
Allen, Frederick Newton....	do	8 Aug. '93	520 00	26 May '69	13 Apr. '92
Clark, Ross Cuthbert.....	do	8 Aug. '93	520 00	22 Mar. '73	11 Jan. '93
Farrow, Henry Ward.....	do	8 Aug. '93	520 00	1[illegible] Mar. '73	15 Feb. '93
Dalton, James Augustus.....	do	1 Aug. '94	520 00	27 May '71	1 Aug. '94
Flood, John Dobson.....	do	11 Sept. '94	520 00	20 June '74	2 Aug. '94
O'Leary, George Arthur.....	do	17 Oct. '94	480 00	13 Aug. '66	19 Feb. '94
Austin, John Joseph.....	do	2 Mar. '95	480 00	2 July '69	2 Mar. '95
Morgan, Charles Joseph.....	do	28 May '95	480 00	3 June '76	24 Mar. '92
Graham, Richard Moffatt....	Prob'y 3rd Class Clerk..	1 Mar. '98	300 00	14 Oct. '79	7 Feb. '98
Hollister, Charles Joseph....	do do ..	1 Apr. '98	480 00	25 Nov. '72	1 Jan. '95
Harvey, William Ma[illegible]..	do do ..	10 May '98	300 00	24 July '63	25 April '98
Dagg, Richard.....	Mail Transfer Agent....	1 July '84	600 00	18 July '34	26 June '82

Manitoba District.

Kavanagh, Charles E.	Superintendent.....	1 July '97	1,500 00	31 Mar. '56	1 Aug. '80

Office Staff.

Tuck, Charles Favor.....	2nd Class Clerk.....	1 July '86	1,200 00	1 July '61	28 June '82

Railway Mail Clerks.

Norris, James George.....	1st Class Clerk.....	1 Jan. '90	960 00	27 Nov. '57	4 Oct. '79
Stewart, Charles Richard....	do	2 Apr. '92	960 00	26 June '53	1 May '82
Moore, John Green.....	2nd Class Clerk.....	19 July '89	800 00	21 Sept. '35	10 Oct. '81
Gleeson, Cornelius.....	do	12 Apr. '90	800 00	11 July '61	1 Sept. '84
Colton, John Thomas.....	do	9 Nov. '90	800 00	27 Nov. '52	1 Oct. '85
Scott, Thomas Albert.	do	27 Nov. '91	800 00	31 Oct. '60	27 Sept. '84

POST OFFICE DEPARTMENT—OUTSIDE SERVICE.

MANITOBA DISTRICT—Concluded.

Railway Mail Clerks.

Name.	Present Rank.	Date.	Present Salary.	Date of Birth.	Date of First Appointment.
			$ cts.		
Kinney, John	2nd Class Clerk	26 July '92	800 00	27 July '49	15 Apr. '86
James, Arthur Charles	do	16 May '93	800 00	18 Dec. '66	19 Apr. '86
Smith, Thomas James	do	7 Jan. '95	800 00	1 Feb. '61	19 Apr. '86
Hicks, Amos	do	1 Apr. '95	800 00	13 June '58	15 May '86
Pridham, Richard	do	1 Dec. '97	800 00	27 Aug. '36	1 Jan. '72
Ferguson, Archibald Macdon'd	3rd Class Clerk	1 Oct. '86	640 00	4 Dec. '62	30 Sept. '86
Holland, Richard William	do	1 July '87	560 00	24 May '63	11 Jan. '87
Lipsett, William Stewart	do	1 Jan. '88	560 00	28 Apr. '61	1 Aug. '86
Parson, Byron Ashton	do	1 Jan. '89	560 00	15 Dec. '57	17 Apr. '85
McCulloch, Henry Hamilton	do	1 May '89	560 00	27 Jan. '53	27 Dec. '87
Wilkins, Ernest Drummond Hay.	do	19 Sept. '89	560 00	1 May '59	27 May '89
Auger, Arthur Lemaître	do	31 Jan. '91	560 00	16 Sept. '63	18 Feb. '89
Sproule, James Frederick	do	26 Mar. '91	560 00	27 May '53	5 Sept. '88
Davidson, Geo. Duncan	do	26 Mar. '91	560 00	23 Apr. '69	21 Feb. '91
Scott, Thomas Wm	do	25 Mar. '92	520 00	21 Jan. '65	15 Feb. '92
Farrow, Martin Young	do	25 Apr. '92	520 00	22 Sept. '67	23 Mar. '92
Macdonald, John Geo	do	8 June '92	520 00	2 Mar. '50	20 Sept. '89
Dorland, Philip Niles	do	8 Aug. '93	520 00	3 July '59	30 June '93
O'Neil, Thomas Joseph	do	8 Aug. '93	520 00	3 June '74	24 Feb. '93
D'Amour, Joseph Edouard	do	29 Nov. '93	640 00	12 Apr. '65	6 Aug. '85
Reid, Alexander Laing	do	26 Oct. '94	480 00	14 Mar. '71	9 Dec. '92
Johnston, Rowan	do	2 Mar. '95	480 00	24 July '67	17 Nov. '93
Might, Samuel Henry	do	22 June '95	480 00	3 Oct. '56	15 May '95
Tempest, George	do	27 July '95	480 00	4 Apr. '55	17 Mar. '94
Dalgleish, Charles Norman	do	16 Dec. '97	480 00	15 Sept. '75	5 Nov. '97

BRITISH COLUMBIA DISTRICT.

MacLeod, John Orlebar	Superintendent	5 July '97	1,500 00	8 Sept. '60	1 Feb. '87

POST OFFICE DEPARTMENT—OUTSIDE SERVICE.

British Columbia District—Concluded.

Railway Mail Clerks.

Name.	Present Rank.	Date.	Present Salary.	Date of Birth.	Date of First Appointment.
			$ cts.		
Drummond, Robert Fraser...	2nd Class Clerk.....	26 May '91	720 00	21 Aug. '54	1 June '85
Reynard, Marmaduke Chas..	3rd Class Clerk.....	21 Sept. '91	560 00	18 June '72	2 Sept. '89
Morton, Thomas.....	do	2 Apr. '92	520 00	11 June '62	1 Mar. '92
Cliff, Alfred Atherton.....	do	1 Feb. '93	520 00	18 Jan. '66	15 Nov. '92
Stewart, Herbert Duncan R..	do	29 Nov. '93	520 00	22 Aug. '73	1 May '91
Powell, Ernest Clemow.....	do	29 Nov. '93	520 00	12 June '72	1 June '93
Black, Alexander Pineo.....	do	29 Nov. '93	520 00	26 Jan. '63	1 June '93
Trew, Archibald Newland...	do	22 June '95	480 00	15 May '74	15 Oct. '92
Willis, Walter.....	do	2 Nov. '97	480 00	28 Oct. '67	2 Nov. '97
O'Connor, Robert Emery....	do	22 June '98	300 00	1 Apr. '73	2 Mar. '98

DEPARTMENT OF AGRICULTURE—INSIDE SERVICE.

Name.	Present Rank.	Date.	Present Salary.	Date of Birth.	Date of First Appointment.
			$ cts.		
Scarth, William Bain.....	Deputy Minister and Deputy Commissioner of Patents.	1 Dec. '95	3,200 00	10 Nov. '37	1 Dec. '95
Jarvis, Arthur Leonard.....	Chief Clerk, Secretary.	1 Mar. '96	2,012 50	17 June '52	1 Sept. '68
Johnson, George.....	Chief Clerk, Statistician	1 July '89	2,400 00	29 Oct. '37	1 July '87
Brymner, Douglas, LL.D., F.R.S.C.	Chief Clerk, Archivist..	1 July '90	2,150 00	3 July '23	26 June '72
Jackson, Josias Barnwall....	Chief Clerk, Registrar of Copyrights, etc.	14 Oct. '91	2,250 00	31 Oct. '43	12 Sept. '65
Lynch, William Joseph.....	Chief Clerk, Patent Branch.	1 July '97	1,850 00	30 Jan. '53	15 Aug. '66
Routhier, David Alfred.....	1st Class Clerk.....	1 July '89	1,750 00	1 Oct. '44	1 June '61
McCabe, Thomas.....	do	14 Oct. '91	1,650 00	22 July '34	4 Aug. '73
Bailey, Horace Henry	do	14 Oct. '91	1,650 00	7 Dec. '47	19 Oct. '84
Saint-Denis, Emery Henri ..	do	18 Oct. '91	1,700 00	18 July '51	9 Feb. '74
D'Auray, Louis.....	do	1 Aug. '95	1,500 00	29 Apr. '49	22 Apr. '72
Caron, Albert Edouard.....	do	1 July '98	1,400 00	11 Oct. '60	20 Feb. '85
Gérin, Léon.....	2nd Class Clerk.....	14 Dec. '92	1,300 00	17 May '63	14 Dec. '92
Hanright, William....	do	25 July '94	1,200 00	13 Mar. '49	20 Dec. '81
Bate, Charles Wm. Crockford	do	1 Aug. '94	1,200 00	11 Oct. '63	15 Apr. '82
Ide, William.....	do	1 Feb. '96	1,150 00	15 Apr. '72	1 Feb. '96
Doherty, T. K., B.C.L....	do	1 July '97	1,100 00	.....	1 July '97
	Private Secretary	....	400 00		
Taché, Arthur.....	2nd Class Clerk.....	1 July '98	1,100 00	24 Dec. '58	7 Feb. '78
Chittick, Frederick Charles..	2nd Class Clerk & Acting Accountant.	1 July '98	1,100 00	5 Apr. '68	4 Dec. '86
Verner, James William David	3rd Class Clerk.....	1 June '84	1,000 00	14 Mar. '45	12 May '81
Copping, John George E....	do	20 May '84	1,000 00	15 July '38	— Feb. '79
Morison, Malcolm James....	do	1 July '90	1,000 00	7 Mar. '59	— Feb. '81
Tremblay, Wencelas O.....	do	1 July '90	1,000 00	7 Mar. '59	8 July '81
Wilkins, Joseph.....	do	1 July '90	1,000 00	11 Oct. '57	17 May '82
Gravel, Ignace Nap.....	do	1 July '90	1,000 00	27 Apr. '42	14 Feb. '81
Dewhurst, Edward R.....	do	25 July '94	1,000 00	28 May '38	— Jan. '79
Skead, James.....	do	25 July '94	1,000 00	22 Jan. '51	9 May '81
Reiffenstein, Julia.....	do	1 July '88	950 00	9 Sept. '48	— July '80
Duff, Alexander.....	do	6 Feb. '93	930 00	6 Nov. '32	— Jan. '81
Desjardins, Alfred Wilfred..	do	28 Nov. '87	800 00	26 July '59	28 Mar. '81
Walsh, William John.....	do	1 July '88	800 00	2 Sept. '63	21 Dec. '81

DEPARTMENT OF AGRICULTURE—INSIDE SERVICE.

Name and P. O Address.	Present Rank.	Date.	Present Salary.	Date of Birth.	Date of First Appointment.
			$ cts.		
Steacy, Charlotte.....	3rd Class Clerk.....	1 Feb. '90	850 00	24 May '54	— Jan. '78
Powell, Arthur E.....	do	1 July '93	600 00	9 May '71	3 Oct. '89
Bonneville, Louis Montézuma	do	1 July '93	600 00	12 April '66	10 July '90
Graham, Geraldine.....	do	31 Dec.' 95	450 00	27 Dec. '77	31 Dec. '95
Leyden, M..... ...	do	.....	650 00	8 Jan. '64	2 Feb. '85
Davieau, P.	Messenger.....	10 July '93	390 00	22 May '48	28 May '81
Beaudoin, Jos. Pierre	do	5 Oct. '94	390 00	1 Aug. '76	5 Oct. '94

DEPARTMENT OF AGRICULTURE—OUTSIDE SERVICE

Abbott, H..... Emerson, Man.	Caretaker Cattle Quarantine.....	15 Mar. '97	365 00	.....	15 Mar. '97
Adami, Professor J. G., M.A. Montreal.	Bacteriologist	— Dec. '97	1,000 00	.....	— Dec. '97
Armstrong, J. A., V.S..... Nelson, B.C.	Veterinary Inspector...	28 Dec. '97	1,200 00	.....	28 Dec. '97
Babineau, Rev. Joseph Aug.. Tracadie, N.B.	Chaplain, Tracadie Lazaretto.	3 Dec. '80	200 00	29 Apr. '44	— Oct. '71
Baker, Malcolm Clapp, V.S... Montreal, P.Q.	Asst. Veterinary Inspector	12 May '84	1,000 00	23 Dec. '49	26 May '79
Bedford, Spencer Argyle..... Brandon, Man.	Supt. of Experimental Farm.	18 April '87	1,400 00	1 Feb. '51	18 Apr. '87
Blanchard, M. G , V.S..... Victoria, B.C.	Veterinary Inspector...	6 Feb. '86	Paid by Fees	24 Jan. '64	6 Feb. '86
Brown, A., V.S. ..... Pt. Edward, Ont.	Veterinary Inspector...	1 Feb. '97	500 00	.....	1 Feb. '97
Chapais, Jean Charles..... St. Denis (en bas) P.Q.	Asst. Dairy Commissioner.	1 July '95	1,500 00	6 Mar. '50	1 Apr. '90
Church, Frederick W., M.D. Grosse Isle, P.Q.	Asst. Medical Officer, Grosse Isle.	26 Oct. '94	1,448 90	14 Feb. '57	5 Aug. '90
Conroy, P., M.D..... ..... Charlottetown, P.E.I.	Inspecting Physician...	1 June '90	400 00	—— '54	1 June '90
Couture, Jos. Alphonse, V.S., Pointe Lévis, P.Q.	Supt. Cattle Quarantine	21 May '79	800 00	15 Dec. '50	21 May '79
Dancause, George..... Quebec, P.Q.	Seaman and Carpenter, Grosse Isle.	1 July '79	475 00	4 Sept. '41	1 July '79
Devlin, Mary..... ..... Halifax, N.S.	Stewardess, Quarantine Station.	13 Aug. '73	150 00	—— '37	13 Aug. '73
Fletcher, James, LL.D., F.R.S.C., Ottawa, Ont.	Entomologist and Botanist, Exp. Farm.	1 Jan. '96	1,800 00	28 Mar. '52	1 Aug. '76
Frink, James Henry, V.S.... St. John, N.B.	Veterinary Inspector...	1 July '97	600 00	22 Nov. '58	1 Jan. '88
Henry, M..... Charlottetown, P.E.I.	Steward, Quarantine Station.	15 June '92	300 00	.....	15 June '92
Jakeman, William, V.S..... Halifax, N.S.	Veterinary Inspector...	1 Sept. '86	500 00	— July '53	1 Sept. '86
Langlois, Como..... Quebec, P.Q.	Captain, SS. "Challenger."	20 Apr. '72	655 00	2 Feb. '49	20 Apr. '72
Lapointe, A. A., M.D,..... Rimouski.	Inspecting Physician...	— Nov. '97	15 00 per Inspection	.....	— Nov. '97
Leakie, A. A., V.S..... Charlottetown, P.E.I.	Veterinary Inspector...	— Jan. '98	150 00	.....	— Jan. '98
Macoun, W. T..... Ottawa.	Horticulturist at Central Experim't'l Farm	— Apr. '98	1,200 00	.....	— June '89

DEPARTMENT OF AGRICULTURE—OUTSIDE SERVICE.

Name and P.O. Address.	Present Rank.	Date.	Present Salary.	Date of Birth.	Date of First Appointment.
			$ cts.		
Moore, A. E., V.S. ..... Montreal.	Veterinary Inspector...	— Aug. '97	1,000 00	.....	— Aug. '97
March, John Edgar, M.D ... St. John, N.B.	Inspecting Physician...	1 July '94	1,400 00	21 June '60	1 July '94
Masson, Edouard..... Quebec, P.Q.	Baker and Carter, Grosse Isle.	8 April '74	675 00	22 Sept. '42	8 April '74
Montizambert, Fred., M.D., F.R.C.S. Quebec, P.Q.	Genl. Supt. of Canadian Quarantines.	8 Feb. '94	4,000 00	3 Feb. '43	11 May '66
Macdonald, P. A., M.D..... Port Hawkesbury, N.S.	Inspecting Physician...	3 Aug. '86	300 00	17 Mar. '42	—— '80
McDonald, John, M.D..... Chatham, N.B.	do ...	14 Aug. '86	400 00	12 Feb. '52	15 April '84
McDougall, Jno..... Point Edward, Ont.	Caretaker, Cattle Quarantine.	22 Apr. '87	420 00	—— '30	22 Apr. '87
McEachran, Charles, V.S.... Montreal, P.Q.	Asst. Veterinary Inspector.	16 Mar. '85	1,000 00	28 May '63	16 Mar. '85
McEachran, Duncan, V.S., F.R.C.V.S., Montreal, P.Q.	Chief Veterinary Inspector.	1 Mar. '96	2,500 00	27 Oct. '41	12 May '84
McGowan, Thomas..... St. John, N.B.	Steward and Caretaker.	1 Aug. '90	300 00	.....	1 Aug. '90
McIsaac, Donald John ..... Sydney, C.B.	Caretaker, Quarantine Hospital.	12 Jan. '85	400 00	4 July '42	12 Jan. '85
McKay, Angus..... Indian Head, N.W.T.	Supt. of Experimental Farm.	18 July '87	1,400 00	10 Jan. '40	18 July '87
McKechnie, L., M.D.. . ... Vancouver, B.C.	Inspecting Physician...	1 July '97	450 00	.....	1 July '97
McMillan, John, M.D ..... Pictou, N.S.	do ...	9 Sept. '87	400 00	18 Jan. '34	9 Sept. '87
Rindress, H., M.D..... Sydney, C.B.	do ...	— Oct. '97	1,200 00	.....	— Oct. '97
Robertson, R..... Nappan, N.S.	Superintendent Experimental Farm.	— July '97	1,400 00	.....	— July '97
Robertson, James Wilson.... Ottawa, Ont.	Commissioner of Agriculture and Dairying.	1 Feb. '90	5,000 00	2 Nov. '57	1 Feb. '90
Robinson, P. A., V.S..... Emerson, Man.	Veterinary Inspector ...	15 Mar. '97	500 00	.....	15 Mar. '97
Roy, Rev. Edward..... Halifax, N. S.	Chaplain, Quarantine Station.	1 May '95	100 00	23 Jan. '37	1 May '95
Saunders, William, LL.D, F.R.S.C., Ottawa, Ont.	Director, Experimental Farms	12 Oct. '86	4,000 00	16 June '36	1 May '82
Sharp, T. A..... Agassiz, B.C.	Supt. Experim'tal Farm	1 July '89	1,200 00	.....	.....
Shutt, Frank T., M.A..... Ottawa, Ont.	Chemist, Experimental Farm.	18 July '87	1,700 00	15 Sept. '59	18 July '87
Smith, Andrew, V.S..... Toronto, Ont.	Chief Veterinary Inspector for Ontario.	20 Mar. '82	500 00	—— '36	20 Mar. '82
Smith, Albert Corbett, M.D. Tracadie, N.B.	Visiting Physician, Tracadie Lazaretto.	3 May '65	1,200 00	7 June '41	3 May '65
Sœurs de la Merci ..... Tracadie, N.B.	Nurses, Tracadie Lazaretto.	3 Dec. '80	800 00	.....	.....
Sugden, B. A., V.S..... Montreal	Assistant Veterinary...	— May '97	1,000 00	.....	— May '97
Sutherland, William ..... Pictou, N.S.	Steward, Quarantine Station.	7 Apr. '91	300 00	.....	.....
Turcotte, François Xavier... Quebec, P.Q.	Mate of SS. "Challenger."	20 Apr. '72	475 00	1 May '49	20 Apr. '72
urcotte, Jean Baptiste ..... Quebec, P.Q.	Seaman, SS. "Challenger.	1 July '79	437 50	13 Jan. '52	1 July '79
Underwood, Rev. C..... Halifax, N.S.	Quarantine Chaplain...	— May '90	100 00	.....	— May '90
Walsh, William..... Pointe Lévis, P.Q.	Foreman, Cattle Quarantine.	1 May '77	600 00	21 Sept. '52	13 May '72

DEPARTMENT OF AGRICULTURE—OUTSIDE SERVICE.

Name and P. O. Address.	Present Rank.	Date.	Present Salary.	Date of Birth.	Date of First Appointment
			$ cts.		
Watt, Alfred T., M.D.....	Supt. of B. C. Quarantines.	15 Jan. '97	2,500 00	.....	15 Jan. '97
Wickwire, William N., M.D Halifax, N.S.	Inspecting Physician...	20 Feb. '72	1,200 00	18 Nov. '39	—— '65

DEPARTMENT OF MARINE AND FISHERIES—INSIDE SERVICE.

Name.	Present Rank.	Date.	Present Salary.	Date of Birth.	Date of First Appointment.
			$ cts.		
Gourdeau, François Frédéric.	Deputy Master.....	1 May '96	3,200 00	20 Oct. '44	30 July '61
Hardie, John.....	Chief Clerk.....	22 Jan. '72	2,400 00	25 Aug. '33	11 Nov. '67
Anderson, William Patrick..	Chief Engineer and General Superintendent of Lighthouses.	1 July '91	2,600 00	4 Sept. '51	23 Oct. '74
Prince, E. E., B.A.....	Commissioner and General Inspector of Fisheries for Canada.	1 Oct. '92	2,200 00	23 May '58	1 Oct. '92
Dawson, W. Bell.....	Assistant Engineer....	11 Sept. '94	2,050 00	2 May '54	11 Sept. '94
Magee, William Loftus.....	Chief Clerk.....	19 Sept. '92	2,000 00	18 Sept. '40	11 Feb. '70
Venning, Robert Norris.....	do	11 Mar. '95	1,850 00	14 Feb. 54	15 July '69
Owen, Alfred Wallace.....	do	8 July '96	1,800 00	19 Apr. '43	22 Mar. '81
Alexander, William Hewitson	1st Class Clerk.....	20 Aug. '90	1,700 00	5 Mar. '47	11 Nov. '67
McElhinney, Mark Patton..	do	20 Aug. '90	1,700 00	18 Mar. '37	1 Aug. '82
Stanton, Cameron.....	do	19 Sept. '92	1,700 00	12 July '61	1 June '79
Webster, James Sutton.....	do	11 Mar. '95	1,450 00	14 Dec. '46	1 Sept. '69
Walsh, Matthew Francis....	do	1 July '95	1,450 00	13 July '35	24 June '82
Cunningham, Francis Henry.	do	8 July '96	1,400 00	3 May '65	15 Aug. '83
Halkett, James B.....	2nd Class Clerk.....	1 July '88	1,400 00	24 Sept. '45	7 Nov. '73
Kent, Silas Blair.....	do	1 July '87	1,400 00	28 Apr. '55	1 Sept. '75
Belliveau, Aimé Henri.....	do	1 July '89	1,400 00	20 Apr. '54	8 Oct. '78
Stumbles, William W.....	do	20 Aug. '90	1,400 00	20 Mar. '46	8 July '79
Steele, Vivian H.....	do	20 Aug. '90	1,400 00	18 June '47	28 June '79
Halkett, Andrew.....	do	19 Sept. '92	1,300 00	28 Oct. '54	27 Feb. '78
Murray, John Adam.....	do	11 Mar. 95	1,150 00	20 Oct. '59	13 Feb. '80
Aumond, Telmont.....	do	8 July '96	1,100 00	15 Sept. '51	11 Feb. '81
McClenaghan, James Edward	3rd Class Clerk.....	1 July '83	1,000 00	21 Jan. '62	7 Feb. '83
Campbell, Donald Colin.....	do	1 July '93	1,000 00	14 Sept. '62	1 July '93
Burnett, Bertram Florenzo...	do	15 Mar. '87	1,000 00	26 Oct. '62	15 Mar. '87
Guiou, Alonzo Herrett.....	do	4 Apr. '87	900 00	30 Dec. '66	4 Apr. '87
Roy, Régis.....	do	1 Jan. '91	1,000 00	16 Feb. '64	4 Apr. '84
Watson, James William.....	do	19 Sept. '92	700 00	2 June '52	19 Nov. '83
Lalonde, J. M.....	do	2 Apr. '92	700 00	27 Mar. '68	2 Apr. '92
Doyle, Mary Cameron.....	do	12 Sept. '92	950 00	2 Jan. '66	12 Sept. '92

DEPARTMENT OF MARINE AND FISHERIES—INSIDE SERVICE.

Name and P. O. Address.	Present Rank.	Date.	Present Salary.	Date of Birth.	Date of First Appointment.
			$ cts.		
Gilbert, Emmanuel Webster.	3rd Class Clerk.....	19 Sept. '92	800 00	25 Feb. '66	18 Feb. '84
* Williams, E. Bayfield.....	Private Secretary.....	13 July '96	600 00	12 Jan. '73	13 July '96
White, Chas. W.....	3rd Class Clerk.....	29 Nov. '93	550 00	21 Jan. '60	29 Nov. '93
McCharles, John.....	do	20 Dec. '93	500 00	9 Sept. '64	20 Dec. '93
Skelly, John J.....	do	28 May '95	450 00	17 Sept. '75	28 May '95
Beaulieu, Roméo.....	do	30 Dec. '95	450 00	13 Oct. '77	27 July '95
Morin, Jules.....	Messenger	7 Oct. '72	500 00	1 Jan. '42	7 Oct. '72
Archambault, R.....	do	7 May '75	500 00	21 May '52	7 May '75
Kelly, Daniel.....	do	30 Dec. '95	330 00	25 Jan. '78	30 Dec. '95
Hydrographic Survey.					
Stewart, Wm. J.....	Hydrographic Surveyor.	1 July '97	1,800 00	23 Jan. '63	22 Mar. '84
Fraser, James Frederick.....	do ..	11 Sept. '94	700 00	1 Jan. '72	7 Oct. '93
Anderson, Frederick.....	do ..	1 July '94	800 00	23 Sept. '69	13 Sept. '92
Fraser, B. H.....	Assistant Engineer.....	16 Aug. '95	1,100 00	5 Dec. '69	2 Sept. '89
O'Hanly, John M.....	do	1 July '97	800 00	29 Aug. '57	16 Aug. '95

DEPARTMENT OF MARINE AND FISHERIES—OUTSIDE SERVICE.

Quebec Agency.					
Gregory, John Uriah..... Quebec.	Agent	1 July '85	2,200 00	7 Nov. '30	22 Aug. '64
Blanchet, Louis Alfred..... Quebec.	C. C. & Accountant....	1 July '95	1,250 00	28 May '48	14 May '72
Hamel, Alphonse..... Quebec.	do	1 July '95	800 00	5 Sept. '43	4 Nov. '90
Agency at St. John, New Brunswick.					
Harding, Frederick J..... St. John, N.B.	Agent.....	2 Mar. '95	1,400 00	1 Aug. '53	1 Nov. '71
Allan, Robert.....	Janitor.....	26 May '91	500 00	5 July '43	26 May '91
Agency at Halifax, Nova Scotia.					
Parsons, Jonathan..... Halifax, N.S.	Agent	1 July '95	1,600 00	10 Jan. '41	1 Aug. '94
Tremain, Arthur D. B.....	Clerk to Agent.....	1 July '95	950 00	18 June '56	1 Aug. '84

* Receives also $600 per annum as a clerk in the Department.

DEPARTMENT OF MARINE AND FISHERIES—OUTSIDE SERVICE.

Agency at Victoria, British Columbia.

Name and P. O. Address.	Present Rank.	Date.	Present Salary.	Date of Birth.	Date of First Appointment.
			$ cts.		
Gaudin, James..... Victoria, B.C.	Agent.....	1 July '94	1,500 00	28 Jan. '40	3 June '89
Agency at Charlottetown, Prince Edward Island.					
Lord, Artemas..... Charlottetown, P.E.I.	Agent.....	1 Jan. '81	1,400 00	14 May '36	1 Jan. '81
Superintendents of Lighthouses.					
Hutchins, Charles Alfred.... Halifax, N.S.	Superintend. of Lights..	25 July '94	1,600 00	4 Dec. '42	15 Feb. '84
Harty, Patrick..... Ottawa	do ..	1 Jan. '96	1,400 00	25 May '35	1 June '80
O'Farrell, George D'Arcy.... Quebec.	do ..	2 Mar. '95	1,000 00	24 July '62	20 Dec. '77
Kelly, John..... St. John, N.B.	do ..	2 Mar. '95	1,200 00	10 Sept. '48	2 Mar. '95
Meteorological Service.					
Stupart, R. F ..... Toronto.	Superintendent and Director of Magnetic Observatory.	1 Sept. '97	1,800 00	24 Oct. '57	1 July '82
Stewart, William Alleyne ... Toronto.	Observer, Magnetic Observatory.	— Apr. '53	540 00	25 Jan. '28	— Apr. '53
Davison, William Fletcher.. Toronto.	do ..	— June '65	540 00	4 May '37	— June '65
Menzies, William..... Toronto	do ..	1 July '87	540 00	15 Oct. '48	— —— '70
Drake, Jeremiah..... St. John, N.B.	Signal Station.....	1 July '90	650 00	10 Mar. '33	24 Mar. '81
Board of Steamboat Inspection. Inspectors of Boilers and Machinery.					
Adams, Edward..... Kingston.	Chairman of Board.....	16 May '96	1,700 00	22 Nov. '40	2 May '83
Stevens, Douglas..... Halifax.	Inspector of Gov. Works	1 July '95	1,800 00	12 June '43	24 Feb. '86
Samson, Joseph ..... Quebec.	Inspector	24 Jan. '67	1,200 00	4 Nov. '33	2 Jan. '67
Dodds, John ..... Toronto.	do	26 May '91	1,050 00	12 Mar. '55	26 May '91
Johnston, James..... Toronto.	do	1 Nov. '94	1,150 00	30 Aug. '44	27 Nov. '89
Thomson, John Alex..... Victoria, B.C.	do	18 Dec. '90	1,250 00	13 June '47	18 Dec. '90
Waring, W. L..... Halifax.	do	31 Aug. '91	1,050 00	2 Nov. '41	31 Aug. '91
Laurie, Wm..... Montreal.	do	28 April '94	1,200 00	.....	28 April '94
Arpin, Louis ..... Montreal.	do	25 July '94	1,000 00	10 Oct. '42	25 July '94
Thompson, Thomas P..... Kingston.	do	29 Aug. '94	1,000 00	23 Aug. '47	29 Aug. '94
Phillips, George P..... Rat Portage.	do	16 May '96	1,000 00	2 July '50	16 May '96
Russell, W. A..... Vancouver.	do	13 Apr. '98	1,200 00	28 Nov. '37	13 Apr. '98

DEPARTMENT OF MARINE AND FISHERIES—OUTSIDE SERVICE.

Inspectors of Hulls and Equipments.

Name and P. O. Address.	Present Rank.	Date.	Present Salary.	Date of Birth.	Date of First Appointment.
			$ cts.		
Evans, Wm. ..... Toronto.	Inspector	31 Jan. '95	1,000 00	.....	31 Jan. '95
Brunelle, Pierre ..... Quebec.	do	1 Mar. '96	1,150 00	29 Jan. '29	5 Apr. '83
McElhinney, Mark Patton.. Ottawa	do	Paid as an officer, Inside Service, Dept. Marine.			
Donnelly, Thomas.... Kingston.	do	10 Apr. '89	1,000 00	27 Dec. '56	10 Apr. '89
Olive, I. J. ..... St. John, N.B.	do	28 April '94	1,000 00	22 April '41	28 April '94
Hill, S. R. ..... Halifax, N.S.	do	28 April '94	1,000 00	14 Sept. '52	28 April '94
Esdaile, John P. ..... Halifax, N.S.	do	29 June '95	1,000 00	.....	29 June '95

Board of Examiners of Masters and Mates.

Smith, Wm. Henry..... Halifax, N.S.	Chairman.....	30 Oct. '88	1,800 00	21 Apr. '37	30 Oct. '88
Douglas, Bloomfield, R.N.R..	Naval Assistant, &c....	1 Apr. '98	700 00	25 Sept. '32	1 Apr. '98

Signal Service.

McHugh, Henry J..... Quebec.	Inspector	1 Jan. '87	950 00	2 Dec. '44	15 Feb. '83

Lighthouse Service.

Lights above Montreal.

Hackett, Andrew..... Amherstburg, Ont	Light Keeper.....	1 July '91	435 00	4 Oct. '44	13 Jan. '64
Campbell, Thomas..... Burlington, Ont.	do	16 June '88	350 00	1 Apr. '32	1 Apr. '75
Lambert, William McGregor. Saugeen, Ont.	do	2 July '88	500 00	29 Sept. '44	1 Oct. '80
Durnan, George..... Gibraltar Point, Toronto.	Keeper of Light & Fog Alarm.	1 May '87	625 00	17 Feb. '27	31 May '54
Root, Albert ..... Rockport, Ont.	Light Keeper.....	15 Dec. '63	250 00	1 Jan. '37	15 Dec. '63
Laberge, Alfred ..... East Templeton, P.Q.	do	26 Jan. '66	240, allowance $10.	2 Feb. '36	26 Jan. '66
Shannon, William..... Valleyfield, P.Q.	do	27 Sept. '66	425, allowance $10.	—— '44	27 Sept. '66
Shannon, George..... Valleyfield, P.Q.	Assistant Light Keeper.	27 Sept. '66	175 00	18 Mar. '51	27 Sept. '66
Roddick, Robert..... Port Hope, Ont.	Light Keeper.....	— Mar. '72	500 00	2 Jan. '40	— Mar. '72
Currie, George..... Port Elgin, Ont.	do	1 Apr. '78	650, allowance $100	15 Sept. '44	1 Apr. '78
De Lamorandière, Pierre R.. Killarney, Ont.	do	1 Apr. '84	400 00	2 July '44	24 Sept. '80
Meloche, Simon..... Lachine, P.Q.	do	1 May '80	*250 00	22 May '32	1 May '80
Hill, Thomas Henry..... Lancaster, Ont.	do	1 July '84	325 00	10 Apr. '52	1 July '77
Mackenzie, Donald..... Little Current, Ont.	do	21 May '74	350 00	28 Jan. '28	20 May '67

* $8 allowance for fuel.

DEPARTMENT OF MARINE AND FISHERIES—OUTSIDE SERVICE.

Lights above Montreal—Concluded.

Name and P. O. Address.	Present Rank.	Date.	Present Salary.	Date of Birth.	Date of First Appointment.
			$ cts.		
Dickinson, William E. Port Rowan, Ont.	Light Keeper	30 May '79	400, allowance $10.	24 Aug. '38	30 Sept. '79
Cullis, William. Cockburn Island, *via* Collingwood, Ont.	Light Keeper and Fog Alarm Engineer.	1 May '88	740 00	24 Aug. '50	1 Oct. '77
Davieau, Hyacinthe. Michipicoten Isl'd., Algoma	Light Keeper	1 July '81	400 00	15 Aug. '30	1 July '81
..... Parry Sound, Ont.	do	.....	.....	.....	.....
Gloude, Benjamin. Lachine, P.Q.	do	7 Sept. '72	300 00	22 Nov. '51	7 Sept. '72
Burlingham, James. Picton, Ont.	do	4 Nov. '90	650 00	5 Mar. '37	1 May '76
Wallace, John G. Lindoe Island, Lansdowne.	do	1 July '81	250 00	16 May '54	1 July '81
Prinyer, John. Prinyer, Ont.	do	4 Jan. '67	300 00	2 Sept. '19	4 Jan. '67
Dick, Andrew. Silver Islet, Ont.	do	10 Aug. '80	400 00	13 Oct. '32	10 Aug. '80
Fortier, David Hugh A. Port Colborne, Ont.	Light Keeper and Fog Alarm Engineer.	1 May '94	550 00	12 July '40	11 Apr. '65
Hunter, David. Port Dalhousie, Ont.	Light Keeper	1 July '83	350 00	4 Aug. '34	29 Oct. '79
Scholfield, Fergus. Port Maitland, Ont.	do	10 Apr. '71	350 00	4 July '44	10 Apr. '71
Jackson, William. Gananoque, Ont.	do	1 Aug. '80	400, allowance $50.	30 June '30	1 Aug. '80
Kay, William. Kincardine, Ont.	do	27 Jan. '90	375 00	24 Jan. '24	5 Mar. '75
Borron, Edward. Midland, Ont.	do	13 Sept. '75	500 00	9 Jan. '56	13 Sept. '75
McKay, Charles Stephen. Battle Island, Red Rock, Ont.	do	27 Aug. '77	500 00	15 Feb. '38	27 Aug. '77
Covert, John. Belleville, Ont.	do	1 June '81	200 00	6 Jan. '25	1 June '81
McIntosh, Daniel. South Bay Point, Ont.	do	1 Oct. '81	200 00	20 Mar. '33	1 Oct. '81
Manson, John. Colchester Reef, Ont.	do	9 June '86	600 00	12 Dec. '45	1 May '80

Lights between Montreal and Quebec.

Fiset, Jean Hector. Sorel, P.Q. (St. Cuthbert in winter).	Light Keeper	22 April '75	500 00	4 Nov. '44	22 April '75
Martin, Paul, Jr. St. Valentin, P.Q.	do	1 April '75	150 00	10 July '33	28 April '73
Rodrigue, François Frédéric. Portneuf, P.Q.	do	22 Jan. '58	250 00	26 Dec. '37	22 Jan. '58
Thurber, William. Lotbinière, P.Q.	do	5 Oct. '78	175 00	1 June '35	5 Oct. '78
Giguère, Denis. Lavaltrie, P.Q.	do	1 April '75	300 00	25 April '37	24 April '70
Lafleur, Léon. Lotbinière, P.Q.	do	1 April '87	175 00	7 Aug. '23	15 Mar. '67

Lights below Quebec.

Cormier, William. Amherst Island, Magdalen Islands, P.Q.	Light Keeper	26 Apr. '71	300 00 allow. $50	21 June '46	26 April '71

DEPARTMENT OF MARINE AND FISHERIES—OUTSIDE SERVICE.

Lights below Quebec.—Concluded.

Name and P.O. Address.	Present Rank.	Date.	Present Salary.	Date of Birth.	Date of First Appointment.
			$ cts.		
Malouin, Alfred..... West Point, Anticosti, *viâ* Gaspé, P.Q.	Light Keeper.	1 July '84	450 00	1 April '52	1 July '77
Galibois, Jean-Baptiste..... Berthier (*en bas*).	do	23 June '80	320 00	23 Jan. '41	23 June '80
Colton, Michael ..... Belle-Isle (by SS. *Napoléon III.*)	do	1 Jan. '83	900 00 allow. $100	9 Oct. '51	1 April '82
Richard, Alphonse..... Rivière du Loup, P.Q.	do	7 Oct. '78	400 00	1 Oct. '46	7 Oct. '78
Côté, Louis Treflé ..... Cape Chatte, Gaspé, P.Q.	do	10 Sept. '74	300 00 allow. $25	26 Aug. '37	10 Sept. '74
Landry, Elimine..... Carleton, Baie des Chaleurs, Bonaventure, P.Q.	do	27 Oct. '72	300 00	7 Apr. '24	1 Apr. '73
Painchaud, Joseph..... Crane Island, P.Q.	do	1 Oct. '64	320 00	15 July '44	1 Oct. '64
Cassidy, James..... Amherst Harbour, Magdalen Islands, P.Q.	do	9 Oct. '74	300 00	24 Sept. '36	23 Sept. '73
McWilliams, John J..... Rimouski, P.Q.	do	1 June '76	*200 00	1 Aug. '55	1 June '76
Boulliane, Pierre..... Point Bouleau, Saguenay, P.Q.	do	2 Dec. '74	200 00	12 July '30	1 Sept. '72
Côté, Paul..... Egg Island, Rimouski.	do	3 Nov. '71	500 00	29 Mar. '40	3 Nov. '71
Bertrand, Auguste..... Anse aux Gascons, New Port, Baie des Chaleurs.	do	21 Dec. '77	300 00	25 Dec. '45	21 Dec. '77
Simard, Edouard..... St. Paul's Bay, Co. Charlevoix, P.Q.	do	1 July '83	400 00	13 Dec. '44	28 Oct. '70
Babin, Louis Damase, Jr.... St. Jean Port Joli, P.Q.	do	23 Feb. '74	450, allowance $150.	16 Aug. '48	23 Feb. '74
Chabot, Edouard..... Point St. Laurent, Island of Orleans, P.Q.	do	1 Aug. '80	300 00	19 Jan. '46	1 Aug. '80
Tremblay, Dorilas..... Murray Bay, P.Q.	do	1 May '76	350 00	8 Aug. '35	13 Feb. '75
Martin, Jules Gabriel..... Grand Métis, P.Q.	do	23 Dec. '79	300 00	—— '56	23 Dec. '79
Beaulieu, Joseph Hudon dit.. St. Denis, P.Q.	do	29 Oct. '75	250 00	25 Oct. '45	29 Oct. '75
Gauthier, Jean..... Martin River, Gaspé, P.Q.	do	21 Feb. '76	300 00	7 Jan. '41	21 Feb. '76
Ascah, James..... Fame Point, Gaspé.	do	2 Sept. '80	400 00	17 Mar. '31	2 Sept. '80
Leblanc, Régis ..... St. Louis de Kamouraska.	do	11 Jan. '78	†2,800 00	21 Apr. '38	11 Jan. '78
Gourdeau, Isaac ..... St. Roch des Aulnaies, Q.	Keeper, Lower Traverse Lightship.	8 May '66	‡2,300 00	29 Mar. '36	8 May '66

Lights in Nova Scotia.

Ellis, William Enslie ..... Digby, N.S.	Light Keeper.....	8 Mar. '75	800 00	25 Sept. '37	8 Mar. '75
DeCoste, Christopher..... Arichat, N.S.	do	14 June '75	250 00	24 Dec. '44	14 June '75

†Allowances :— $2,300 for crew and engineer of fog-whistle. * $250 for assistant.

‡ Pays crew and engineer for whistle.

DEPARTMENT OF MARINE AND FISHERIES—OUTSIDE SERVICE.

Lights in Nova Scotia.—Continued.

Name and P. O. Address.	Present Rank.	Date.	Present Salary.	Date of Birth.	Date of First Appointment.
			$ cts.		
Ruggles, Henry M. ..... Tiverton, Digby, N.S.	Light Keeper.....	1 Jan. '88	425 00	22 Mar. '37	1 Dec. '64
Doane, Isaac..... Cape Sable, Shelburne, N.S.	do	21 Nov. '76	800 00	13 Sept. '54	1 July '71
McKenzie, Roderick ..... Pictou, N.S.	do	1 Aug. '81	300 00	20 Jan. '33	1 Aug. '81
Johnson, Edward..... Bear Cove, Halifax.	do	13 Oct. '92	800 00	29 May '30	14 May '72
Creighton Henry H..... West Arichat, N.S.	do	6 May '74	200 00	11 Sept. '37	6 May '74
Condon, William, Jr..... Ship Harbour, Halifax, N.S.	do	6 May '74	500 00	1 Mar. '55	6 May '74
Duane, William..... Arichat, N.S.	do	30 Oct. '71	500 00	15 Sept. '43	30 Oct. '71
Pearl, Albert..... St. Margaret's Bay, Tancook, N.S.	do	29 Dec. '73	500 00	29 Nov. '40	29 Dec. '73
Orchard, Lorenzo Dow..... Lockeport, N.S.	do	1 Jan. '77	400 00	30 May '50	1 Jan. '77
Firth, Charles Morrison..... Liverpool, N.S.	do	1 July '88	400 00	23 Nov. '47	30 June '80
Peters, John Grant..... Low Point, near Sydney, N.S.	do	1 Oct. '65	460 00	16 Jan. '32	1 Oct. '65
Burke, James..... Main-à-Dieu, Cape Breton.	do	2 May '71	300 00	4 Sept. '22	2 May '71
McKay, Robie..... Harbour aux Bouches, Antigonish, N.S.	do	4 Feb. '82	350 00	12 Aug. '45	4 Feb. '82
Bonner, George..... .... Little Bras d'Or, Cape Breton, N.S.	do	4 Nov. '90	200 00	31 Oct. '38	18 Apr. '74
McDonald, John Allan..... Port Hood, N.S.	do	10 May '80	280 00	7 June '45	10 May '80
McDonald, James ..... Port Hawkesbury, N.S.	do	8 Oct. '88	300 00	17 Mar. '22	15 Mar. '70
Dunn, James M..... Port Williams, Annapolis.	do	26 Oct. '59	260 00	8 Feb. '41	26 Oct. '59
Gilkie, Alfred..... Ketch Harbour, Halifax.	do	1 Oct. '92	*800 00	16 Aug. '50	8 Jan. '77
Mundell, Joseph..... Sand Point, Guysboro'.	do	18 Oct. '69	400 00	23 Feb. '44	18 Oct. '69
De Mings, Francis..... McNutt Island, Shelburne, N.S	do	10 May '80	†400 00	12 May '54	10 May '80
Goudock, Edward..... Shelburne, N.S.	do	1 July '89	280 00	13 Oct. '28	7 July '73
Amerault, Basil..... Weymouth, Digby, N.S.	do	17 Apr. '71	200 00	25 Dec. 18	17 Apr. '71
Nunn, George..... Sydney, Cape Breton, N.S.	do	1 Oct. '88	300 00	2 Feb. '37	20 June '72
Doane, John Hiram..... Yarmouth, N.S.	do	1 July '74	800 00	23 Dec. '44	1 July '74
Doane, Joshua..... Yarmouth, N.S.	do	23 Feb. '74	§ 350 00	30 Jan. '31	23 Feb. '74
Latimer, Charles..... Descousse, N.S.	do	1 Dec. '74	300 00	14 Jan. '30	1 Dec. '74
Quinn, James..... Lingan, Cape Breton, N.S.	do	1 Apr. '75	200 00	—— '24	13 Apr. '74
Saulnier, John Hilaire..... Clare, Digby, N.S.	do	8 Aug. '78	200 00	20 June '49	8 Aug. '78

* Pays superannuation tax on $400. †Allowance $400. § $30 per annum, allowance for fog-whistle.

DEPARTMENT OF MARINE AND FISHERIES—OUTSIDE SERVICE.

Lights in Nova Scotia—Concluded.

Name and P. O. Address.	Present Rank.	Date.	Present Salary.	Date of Birth.	Date of First Appointment.
			$ cts.		
Crowell, Corning..... Barrington, N.S.	Light Keeper and Engineer Fog Whistle.	1 May '80	‖800 00	27 Mar. '46	1 May '80
Samson, Cyrille..... River Bourgeoise, N.S.	Light Keeper.....	1 Dec. '74	350 00	15 Sept. '31	1 Dec. '74
Christian, Patrick, Sr..... Upper Prospect, Halifax, N.S.	do	27 Sept. '75	500 00	28 July '31	27 Sept. '75
Palmer, Howard Walter..... River Lahave, Lunenburg, N.S.	do	22 May '78	200 00	11 Sept. '59	22 May '78
Winton, Robert Bruce..... Gaberouse, Cape Breton, N.S.	do	1 May '78	450 00	2 Mar. '30	28 Apr. '77
Bollong, James..... Pope Harbour, Halifax, N.S.	do	6 Aug. '77	300 00	12 Apr. '39	6 Aug. '77
Perry, John..... Sheet Harbour, Halifax, N.S.	do	17 Dec. '78	500 00	20 May '37	17 Dec '78
Baker, Thomas..... Pease's Island, Yarmouth, N.S.	do	1 Oct. '83	350 00	26 Jan. '38	19 May '79
Monroe, William Leander... Three Top Island, Guysboro', N.S.	do	1 Jan. '80	300 00	21 Oct. '52	28 Oct. '79
McLeod, Angus..... St. Esprit, N.S.	do	27 Oct. '80	400 00	15 Mar. '37	27 Oct. '80

Lights in New Brunswick.

Sutherland, George A..... Bathurst, Gloucester Co., N.B.	Light Keeper.....	5 June '85	200 00	23 Mar. '39	20 Mar. '82
Bent, Arthur Wellesley. .... Botsford, Westmoreland Co. N.B.	do	1 July '78	300 00	20 Dec. '44	15 Sept '75
Leblanc, Charles Placide.... Shediac, N.B.	do	4 May '72	250 00	17 Oct. '41	4 May '72
Williston, William W..... Lower Baie du Vin, Northumberland, N.B.	do	31 May '73	300 00	29 Dec. '43	31 May '73
McEwen, David..... Chatham, Miramichi, N.B.	do	22 July '75	300 00	3 July '44	22 July '75
Rivers, Robert ..... Point Miscou, Gloucester Co., N.B.	do	24 April '77	*800 00	13 July '49	24 April '77
Wilson, James..... St. John, N.B.	do	5 Dec. '57	†800 00	16 May '32	5 Dec. '57
Morrison, Duncan..... Lower Newcastle, Miramichi, N.B.	do	25 Feb. '80	300 00	29 Dec. '28	25 Feb. '80
Robertson, Mier.....	do	7 April '77	250 00	29 July '42	29 Dec. '73
Dumaresq, François-Xavier.. Shippegan, Gloucester Co., N.B.	do	30 April '84	280 00	12 Dec. '40	7 Nov. '72
Munro, Ezra ..... Southern Wolves, Charlotte Co., N.B.	do	15 Jan. '76	500 00	12 Mar. '34	15 Jan. '76

‖ Has allowance of $120 and pays superannuation tax on $500. * Pays for engineer's services.
† Allowance $100.

DEPARTMENT OF MARINE AND FISHERIES—OUTSIDE SERVICE.

Lights in New Brunswick.—Concluded.

Name and P. O. Address.	Present Rank.	Date.	Present Salary.	Date of Birth.	Date of First Appointment.
			$ cts.		
Archer, William..... Tracadie, Gloucester Co., N.B.	Light Keeper.....	1 July '86	275 00	22 Dec. '46	7 Nov. '72
Dutch, John..... New Mills Station, Restigouche Co., N.B.	do	7 May '75	200 00	10 Jan. '35	7 May '75
Ross, Elijah..... Carleton, St. John, N.B.	do	27 July '95	400 00	17 Aug. '45	5 Mar. '78
Hamm, Charles Philip..... Pisarinco, St. John Co.	do	14 Jan. '79	300 00	20 Feb. '32	14 Jan. '79
Helms, George..... Letéte, Charlotte Co.	do	3 May '82	§ 400 00	4 Feb. '33	3 May '82
McLaughlin, Walter B..... Seal Cove, Grand Manan.	do	29 Oct. '79	500 00	24 Jan. '29	1 Apr. '53
Seely, Neil..... Campobello, Charlotte Co., N.B.	do	3 Mar. '82	800 00	12 May '46	3 Mar. '79
Hachey, Octave..... Caraquet, Gloucester Co., N.B.	do	12 May '91	180 00	— '34	12 July '81

Lights in Prince Edward Island.

McLaine, Archibald..... Charlottetown, P.E.I.	Light Keeper	26 July '73	300 00	5 Aug. '23	3 Apr. '67
McDonald, William..... Gaspereaux, P.E.I.	do	30 Oct. '80	300 00	6 Jan. '27	20 Nov. '53
Ranaghan, Peter..... Bedeque, P.E.I.	do	26 July '75	250 00	16 Apr. '46	21 Apr. '73
McDonald, William..... West Point, P.E.I.	do	1 Dec. '75	300 00	29 Aug. '46	1 Dec. '75
McDonald, Angus..... Souris, P.E.I.	do	1 July '92	300 00	10 May '31	13 Nov. '80

Lights in British Columbia.

Erwin, Walter ..... Moodyville, Burrard Inlet.	Light Keeper & Keeper of Fog Alarm.	12 Jan. '89	†1,000 00	14 Aug. '52	5 Oct. '80

Fish Breeding.

Parker, William..... Sandwich, Ont.	In charge of Sandwich, Ont., Fish Hatchery.	1 July '82	900 00	15 Aug. '42	1 July '82
Walker, John.....	In charge of Ottawa Hatchery.	5 Dec. '91	700 00	25 Dec. '43	— Oct. '81
Catellier, Louis Napoléon ... Tadoussac, P.Q.	In charge of Tadoussac, Que., Fish Hatchery.	1 July '90	650 00	.....	1 July '86
Davis, Henry ..... Gaspé Basin, P.Q.	In charge of Gaspé, Que. Fish Hatchery.	4 Sept. '94	400 00	.....	4 Sept. '94
Mowat, Alexander..... Campbellton, N.B.	In charge of Ristigouche Fish Hatchery.	1 Sept. '82	700 00	22 Sept. '56	1 Feb. '82
..... Magog, P.Q.	In charge of Magog, Que., Fish Hatchery.	.....	600 00	.....	.....
..... Newcastle, Ont.	In charge of Newcastle, Ont., Fish Hatchery.	.....	1,000 00	.....	.....

§ Allowance, $180. † Pays for an assistant.

DEPARTMENT OF MARINE AND FISHERIES.—OUTSIDE SERVICE.

Fish Breeding.—Concluded.

Name and P. O. Address.	Present Rank.	Date.	Present Salary.	Date of Birth.	Date of First Appointment.
			$ cts.		
Ogden, Alfred..... Pictou, N.S.	In charge of Bedford Basin Hatchery and Bayview Lobster Hatchery, Pictou, N.S.	1 July '91	900 00	.....	1 July '91
Sheasgreen, Isaac..... South Esk, N.B.	In charge of Miramichi, N.B., Fish Hatchery	1 Jan. '74	500 00	20 Dec. '35	1 Jan. '74
McCluskey, Charles..... Grand Falls, N.B.	In charge of St. John River (N.B.) Fish Hatchery.	.....	600 00	.....	.....

Fisheries Protection Service.

Spain, Osprey George Valentine, R.N.	Commander of Fisheries Protection Service.	1 July '97	1,900 00	2 May '63	16 Mar. '92

Inspectors of Fisheries.

McNab, John..... New Westminster, B.C.	Inspector of Fisheries for British Columbia and officer in charge of Fraser River Fish Hatchery.	9 Oct. '91	1,500 00	.....	1 May '91
Matheson, J. A..... Campbellton, P.E.I.	Inspector of Fisheries for Prince Edward Island.	.....	900 00	.....	.....
Bertram, Alexander Charles. Sydney, C.B., N.S.	Inspector of Fisheries for District No. 1, comprising Cape Breton Island.	9 Oct. '91	900 00	—— '50	22 April '84
Pratt, John Henry..... St. Andrews, N.B	Inspector of Fisheries, District No. 1, for the County of Charlotte, including the Islands of Campo Bello and Grand Manan and the fisheries of Passamaquoddy Bay; also captain of Fisheries Protection Steamer *Curlew*.	16 Sept. '89	900 00	.....	16 Sept. '89
Hockin, Robert..... Pictou, N.S.	Inspector of Fisheries, District No. 2, for the Counties of Cumberland, Colchester, Pictou, Antigonish, Guysborough, Halifax and Hants, N.S.	9 Oct. '91	900 00	.....	1 Aug. '89
Chapman, Robert A..... Moncton, N.B.	Inspector of Fisheries, District No. 2, for the Counties of Restigouche, Gloucester, Northumberland, Kent, Westmoreland and Albert.	1 Aug. '97	800 00	.....	16 Sept. '89

DEPARTMENT OF MARINE AND FISHERIES—OUTSIDE SERVICE.

Inspectors of Fisheries—Concluded.

Name and P. O. Address.	Present Rank.	Date.	Present Salary.	Date of Birth.	Date of First Appointment.
			$ cts.		
Ford, L. S. ..... Milton, N.S.	Inspector of Fisheries, District No. 3, for the counties of Lunenburg, Queen's, Shelburne, Yarmouth, Digby, Annapolis, and King's, N.S.	1 Apr. '95	700 00	.....	1 Apr. '95
Miles, H. S. ..... Oromocto, N.B.	Inspector of Fisheries, District No. 3, for the Counties of St. John, King, Queen, Sunbury, York, Carleton and Victoria.	1 Aug. '97	400 00	.....	1 Oct. '92
Tupper, R. L.	Inspector of Fisheries for Manitoba.	21 Sept. '93	900 00	.....	21 Sept. '93
Miller, E. W. ..... Fort Qu'Appelle, N.W.T.	Inspector of Fisheries, N. W. Territories.	16 May '96	700 00	.....	16 May '96
Lavoie, Napoleon ..... L'Islet, P.Q.	Fishery Overseer for the Province of Quebec.	5 July '98	600 00	.....	30 Mar. '97
Wakeham, William	Officer in charge of Gulf Division of Fisheries in Province of Quebec	.....	1,600 00	30 Nov. '45	2 June '79
Sheppard, O. B. ..... Toronto, Ont.	Inspector of Fisheries for the Province of Ontario.	.....	1,500 00	.....	31 Mar. '96
Mitchell, Hon. P.	General Inspector of Fisheries for the provinces of Quebec, Nova Scotia, New-Brunswick, and P. E. Island.	.....	1,800 00	.....	2 Mar. '97

DEPARTMENT OF PUBLIC WORKS—INSIDE SERVICE.

Name.	Present Rank.	Date.	Present Salary.	Date of Birth.	Date of First Appointment.
			$ cts.		
Gobeil, Antoine	Deputy Minister	1 Jan. '91	3,200 00	22 Sept. '53	17 May '72
Roy, Elzébert François Edouard.	Secretary Chief Clerk	1 Jan. '91	2,100 00	13 Oct. '60	1 Feb. '82
Kingston, Alfred George	Accountant and Chief Clerk.	1 July '98	1,800 00	28 Nov. '53	24 June '72
Coste, Louis, C.E.	Chief Engineer	26 June '92	3,400 00	31 July '57	1 Oct. '83
Ewart, David	Chief Architect	2 Nov. '97	3,000 00	18 Feb. '43	16 May '71
Steckel, Louis Jos. René, C.E.	Chief Clerk, Engineering Branch.	1 July '80	2,400 00	6 Sept. '44	17 Dec. '60
Taché, Joseph Charles	1st Class Clerk	21 July '91	1,650 00	25 Mar. '50	— Jan. '72
Smith, Edward Thomas	do Collector Slide and Boom dues.	5 Jan. '92	1,800 00	26 Nov. '46	23 June '64
Belleau, Antoine Emmanuel.	1st Class Clerk	7 Jan. '96	1,400 00	8 July '54	10 Mar. '84
Vincent, Joseph	2nd Class Clerk	1 Jan. '86	1,400 00	17 Mar. '50	17 Mar. '66
O'Brien, Stephen Edward	do ..	1 Sept. '87	1,400 00	1 Sept. '64	10 Feb. '80
Fortier, Théophile	do ..	20 Sept. '87	1,400 00	26 May '45	27 July '71
Coté, Isidore	do ..	1 Jan. '88	1,400 00	10 May '42	22 Aug. '79
Blais, Jos. Calixte	do ..	21 July '91	1,400 00	14 Oct. '54	25 Jan. '85
Thériault, Jos. Aimérild	do ..	30 Jan. '92	1,350 00	1 Mar. '47	1 July '73
Desrochers, Rodolphe Charles	2nd Class Clerk Asst. Sec'y	26 July '92	1,300 00	20 Jan. '68	13 Feb. '79
Robillard, Rodrigue Joseph	2nd Class Clerk	1 July '93	1,250 00	3 June '65	26 Jan. '86
Rouleau, Alfred	do ..	1 July '93	1,250 00	2 Apr. '55	19 July '80
Dionne, Ernest	do ..	7 Mar. '94	1,200 00	10 Oct. '54	29 June '81
Gélinas, Frédéric	do .. Private Secretary	12 Oct. '96 25 July '96	1,100 00 600 00	3 Nov. '69	13 July '96
McLaughlin, Thomas Joseph.	2nd Class Clerk	1 Aug. '94	1,200 00	3 Dec. '53	13 Oct. '79
Bouchette, Robert Errol	do ..	13 April '98	1,100 00	2 June '63	13 Apr. '98
†Laschinger, Edm'd Herbert	do ...	15 June '98	1,100 00	.....	15 June '98
*DeBrisay, W. C.	3rd Class Clerk	1 Aug. '94	1,000 00	21 Sept. '51	22 Mar. '67
Hennessey, George Francis	do ..	1 July '84	1,000 00	26 Dec. '64	4 June '83
Smith, Edmond John	do ..	18 May '85	1,000 00	7 Apr. '62	4 June '83
Guppy, Henry John	do ..	1 Aug. '94	1,000 00	19 May '52	— Nov. '78
Hyndman, Isabella Forsyth.	do ..	1 July '93	880 00	16 Sept. '48	23 Jan. '76
Costigan, John Thomas	do ..	31 Dec. '95	425 00	21 Aug. '75	25 Nov. '92
DesRivières, Edouard McGill.	Messenger	13 Dec. '86	500 00	3 Jan. '64	13 Dec. '86
Lepage, Victor	do	6 Dec. '88	500 00	14 May '65	29 Feb. '86

* Transferred from Privy Council on 2nd April, '97.
† Transferred to the inside service of the P. O. Dept. 1 July 1898.

DEPARTMENT OF RAILWAYS AND CANALS—INSIDE SERVICE.

Name.	Present Rank.	Date.	Present Salary.	Date of Birth.	Date of First Appointment.
			$ cts.		
Schreiber, Collingwood, C.E., C.M.G.	Dep'y Minister and Chief Engineer of Railways & Canals.	1 Dec. '92	6,000 00	14 Dec. '31	1 May '64
Jones, Louis Kossuth.....	Secretary.....	1 July '97	2,000 00	9 June '49	— Nov. '70
	Chief Clerk.....	1 July '93			
Shannon, Samuel Leonard...	Accountant.....	18 Oct. '89	2,000 00	18 Jan. '62	12 Feb. '80
	Chief Clerk.....	1 July '97			
Maynard, Martin Wilkins...	Chief Clerk, Recording Staff.	1 July '93	1,950 00	22 Feb. '49	— May '69
Dixon, Frederick Augustus..	1st Class Clerk.....	1 Jan. '81	1,800 00	7 May '43	15 Apr. '73
Stewart, Neil.....	do	1 July '87	1,800 00	23 Mar. '41	1 Sept. '64
Filteau, Louis Honoré.....	do	1 July '88	1,800 00	27 June '44	8 Mar. '70
Currier, Jas. Everett Wilson.	do	1 Aug. '94	1,800 00	26 July '49	1 Nov. '78
Chubbuck, Charles Edward Dixon.	do	1 Jan. '96	1,450 00	13 July '48	11 Feb. '73
Pugsley, John William.....	do	1 April '96	1,450 00	12 Mar. '61	25 Feb. '80
Almon, Andrew Uniacke....	2nd Class Clerk.....	1 Mar. '83	1,400 00	25 July '52	1 Nov. '78
Devlin, Richard.....	do	1 July '84	1,400 00	25 May '44	— June '73
Hill, William Bruce Almon.	do	14 Oct. '91	1,350 00	22 Dec. '59	29 June '81
Ross, Henry Le Breton.....	do	14 Oct. '91	1,350 00	23 Mar. '63	1 Dec. '79
Ross, Charles William.....	do	26 July '92	1,350 00	25 Aug. '56	31 Aug. '88
Payne, John Lambert.....	do	13 Apr. '93	1,300 00	24 Oct. '59	13 Apr. '93
Doull, Walter Scott, B.A., LL.B.	do Law Clerk	28 May '95	1,150 00	6 Sept. '58	28 May '95
Fortier, Lucien Napoléon....	do	1 Jan. '96	1,150 00	6 Apr. '49	1 Oct. '69
Dion, Louis Didier.....	3rd Class Clerk.....	9 July '73	1,000 00	26 May '43	1 July '65
Cameron, Alexander Walker.	do	29 June '82	1,000 00	25 May '52	13 Feb. '79
Little, William Caruthers...	do	23 Mar. '81	1,000 00	12 Dec. '61	23 Mar. '81
Bell, Graham Airdrie.	do	6 July '93	600 00	13 Aug. '75	1 Dec. '90
Gleason, Joseph Henry John.	do	1 Aug. '94	550 00	20 Jan. '73	1 May '88
Loftus, Sydney Rupert.....	do	25 Sept. '95	550 00	22 Oct. '72	— Oct. '87
Ryan, William Loughman...	do	25 Sept. '95	500 00	27 Apr. '67	1 June '95
Wright, James Percy.....	do	25 Sept. '95	500 00	5 Mar. 67	— July '88
Deslauriers, Isidore.....	Messenger.....	1 July '82	500 00	24 Mar. '64	8 Jan. '78

DEPARTMENT OF RAILWAYS AND CANALS—OUTSIDE SERVICE.

Canadian Government Railways.

Name and P. O. Address.	Present Rank.	Date.	Present Salary.	Date of Birth.	Date of First Appointment.
			$ cts.		
Pottinger, David..... Moncton, N.B.	General Manager, Government Railways.	1 Dec. '92	6,000 00	7 Oct. '43	— July '63
Intercolonial Division.					
Williams, Thomas..... Moncton, N.B.	Chief Accountant and Treasurer.	— July '82	2,400 00	— June '46	— Aug. '73
Wallace, Joseph James..... Moncton, N.B.	General Freight Agent..	1 Nov. '92	2,100 00	20 Apr. '47	— May '65
Lyons, John M..... Moncton, N.B.	General Passenger Agent	1 Nov. '92	2,100 00	1 July '50	.....
Trites, Edward Trueman.... Moncton, N.B.	Paymaster.....	— Oct. '73	1,600 00	— April '44	— Oct. '63
Bruce, Joseph Robert..... Moncton, N.B.	Traffic Auditor.....	— May '83	1,500 00	— Sept. '48	— Feb. '73
Prince Edward Island Division.					
Huggan, William Thomas... Charlottetown, P.E.I.	Accountant and Auditor.	1 July '82	1,500 00	24 May '51	14 Jan. '70

DEPARTMENT OF RAILWAYS AND CANALS—OUTSIDE SERVICE.

Lachine Canal.

Name and P. O. Address.	Present Rank.	Date.	Present Salary.	Date of Birth.	Date of First Appointment.
			$ cts.		
Superintending Engineer's Office.					
Lesage, Louis Alphonse..... Montreal.	Secretary & Accountant	1 Jan. '80	1,800 00	18 Apr. '49	17 July '71
Lachine Canal.					
Simard, Léon..... Montreal.	Asst. Wharfinger.....	31 Aug. '91	600 00 per mo.	1 Feb. '45	1 June '70
Fitzpatrick, Patrick..... Montreal.	Lock Master No. 1....	1 May '81	‡38 00 "	16 Jan. '32	1 Nov. '54
Conway, John..... Montreal.	do No. 2....	1 May '75	‡38 00 "	20 Dec. '35	1 May '75
Enright, James..... Lachine, P.Q.	do No. 5....	1 Apr. '82	‡38 00 "	25 Nov. '43	21 June '63
Gauthier, Pierre..... Lachine, P.Q.	Bridge Keeper No. 6...	1 Mar. '77	‡38 00 "	29 June '42	1 Mar. '77
Enright, Michael..... Montreal.	Special Constable.....	25 Sept. '86	§38 00 "	— Nov. '45	— May '63

‡ $34 per annum, house rent allowance. § $72 per annum, house rent allowance.

DEPARTMENT OF RAILWAYS AND CANALS—OUTSIDE SERVICE.

Beauharnois Canal.

Name and P. O. Address.	Present Rank.	Date.	Present Salary.	Date of Birth.	Date of First Appointment.
			$ cts.		
Beique, Joseph Flavien.....	Superintendent.....	26 Mar. '74 7 Dec. '97	*1,400 00	5 Feb. '29	26 Mar. '74
Roy, Jean-Baptiste..... Melocheville, P.Q.	Lock Master No. 6....	1 May '81	‡38 00 "	26 Aug. '37	1 May '81
Lefort, Pierre..... Melocheville, P.Q.	do No. 7....	1 June '72	‡38 00 "	17 Aug. '50	1 June '72
Bertrand, Louis..... St. Timothy, P.Q.	do No. 12....	14 Feb. '80	‡38 00 "	5 Sept. '50	14 Feb. '80
De Groseillier, Pierre..... St. Timothy, P.Q.	Bridge Keeper.....	28 June '76	‖38 00 "	20 Dec. '38	28 June '76
Chatigny, Pierre..... Melocheville, P.Q.	Lockman No. 6.....	27 Oct. '79	§38 00 "	15 June '52	27 Oct. '79
Secours, Luc..... Melocheville, P.Q.	do No. 6.....	5 July '72	§38 00 "	30 Sept. '37	5 July '72
Auger, Israël..... Melocheville. P.Q.	do No. 8.....	24 Aug. '69	§38 00 "	15 Mar. '40	24 Aug. '69
Bonnin, Isidore..... Melocheville, P.Q.	do No. 8.....	5 Feb. '80	§38 00 "	16 Aug. '49	5 Feb. '80
Leduc, Clodomir..... Melocheville, P.Q.	do No. 9.....	5 Feb. '80	§38 00 "	10 Nov. '46	5 Feb. '80
Grenier, Adolphe..... Melocheville, P.Q.	do No. 11.....	7 Aug. '76	§38 00 "	21 July '41	7 Aug. '76

‡ Value of house rent $40 per annum.
‖ do $30 do
§ do $25 do
* do $300 do

DEPARTMENT OF RAILWAYS AND CANALS—OUTSIDE SERVICE.

Chambly Canal.

Name and P. O. Address.	Present Rank.	Date.	Present Salary.	Date of Birth.	Date of First Appointment.
			$ cts.		
Benoit, Pierre Basile..... Chambly Basin, P.Q.	Superintendent.....	13 July '86	*1,800 00 per mo.	8 Oct. '37	13 July '86
Labossière, Israël..... Chambly Canton, P.Q.	Lockman No. 3.....	1 Jan. '81	‡38 00 "	15 Feb. '39	1 Jan. '81
Hender, André..... Chambly Canton, P.Q.	do No. 4.....	1 May '54	‡38 00 "	18 Feb. '25	— July '46
Papineau, Louis..... St. Luc, P.Q.	Bridge Keeper No. 4...	15 May '79	†38 00 "	15 Nov. '51	15 May '79
Mailhot, Edmond..... Chambly Basin, P.Q.	do No. 8...	20 June '74	†38 00 "	15 June '45	20 June '74

St. Ours Lock.

			per diem.		
Coderre, Alfred..... St. Ours, P.Q.	Superintendent.....	1 Sept. '88	‖ 2 00 "	1 Jan. '42	1 Sept. '88

* $1,800 salary includes $300 for house rent allowance.
‡ Value of house rent $50 per annum.
† Value of house rent $30 per annum.
‖ Value of house rent and land $150 per annum.

DEPARTMENT OF RAILWAYS AND CANALS—OUTSIDE SERVICE.

Welland Canal.

Name and P. O. Address.	Present Rank.	Date.	Present Salary.	Date of Birth.	Date of First Appointment.
			$ cts. per month		
Woodall, Jonathan May.... Port Dalhousie, Ont.	Lock Master & Bridge..	1 May '82	†42 00 "	30 Sept. '50	1 July '71
Howe, George..... Port Dalhousie, Ont.	Asst. do ...	24 Mar. '75	45 00 "	4 Nov. '57	24 Mar. '75
Paxton, John..... Port Dalhousie, Ont.	do do ...	24 Mar. '75	45 00 "	14 Mar. '37	24 Mar. '75
Flynn, John..... Port Dalhousie, Ont.	Asst. Lock Tender.....	— Apr. '71	45 00 "	12 Apr. '54	— Apr. '71
Gorman, Cornelius..... St. Catharines, Ont.	do	24 Mar. '75	45 00 "	10 Mar. '41	24 Mar. '75
Hare, Connolly Briggs..... St. Catharines, Ont.	Lock Master.....	1 May '82	47 00 "	2 June '52	19 Oct. '74
Bradley, James..... St. Catharines, Ont.	do ...	4 Mar. '65	47 00 "	15 Jan. '45	4 Mar. '65
Mulvey James..... St. Catharines, Ont.	Asst. Lock Tender.....	20 July '81	45 00 "	8 Sept. '45	20 July '81
Hare, Henry..... St. Catharines, Ont.	do ...	10 Oct. '67	45 00 "	17 Aug. '32	10 Oct. '67
Strong, William..... Merritton, Ont.	Lock Master.....	15 Apr. '73	47 00 "	2 Feb. '53	15 Apr. '73
Flynn, Thomas..... Merritton, Ont.	Asst. Lock Tender.....	17 Mar. '76	45 00 "	18 Dec. '47	17 Mar. '76
Collins, John..... Thorold, Ont.	Lock Master.....	15 Apr. '75	47 00 "	17 May '42	24 Mar. '75
Freel, Thomas..... Thorold, Ont.	Asst. Lock Tender.....	5 Nov. 75	45 00 "	7 Mar. '58	5 Nov. '75
Commarford, Thomas..... Thorold, Ont.	do ...	2 Nov. '76	45 00 "	— Dec. '43	2 Nov. '76
Corbett, John..... Thorold, Ont.	do ...	18 Aug. '71	45 00 "	3 May '36	18 Aug. '71
McCarthy, Michael..... Thorold, Ont.	Lock Master.....	17 May '75	47 00 "	— May '42	17 May '75
Lay, Frederick..... Allanburgh, Ont.	Asst. Lock Tender.....	7 Aug. '77	45 00 "	— Mar. '35	7 Aug. '77
Collier, Charles Henry..... Thorold, Ont.	Master Guard Lock....	13 Oct. '74	47 00 "	27 Nov. '42	13 Oct. '74
Higgins, Richard..... Thorold, Ont.	Bridge Keeper.....	24 June '73	45 00 "	15 Mar. '44	24 June '73
O'Learry, Daniel..... Allanburgh, Ont.	do	6 Dec. '62	45 00 "	3 Mar. '32	6 Dec. '62
O'Learry, Bartholomew..... Port Robinson, Ont.	do	21 Oct. '76	45 00 "	— Aug. '40	21 Oct. '76
Thompson, George..... Port Robinson, Ont.	Asst. do	10 July '59	45 00 "	11 Dec. '25	10 July '59
Foster, James..... Welland, Ont.	Bridge Keeper.....	29 Aug. '68	45 00 "	2 Dec. '22	29 Aug. '68
Hannah, Charles..... Welland, Ont.	do	3 Feb. '65	45 00 "	11 May '33	3 Feb. '65
Hannah, Alexander..... Welland, Ont.	Asst. do	13 Aug. '71	45 00 "	12 Aug. '35	13 Aug. '71
Henshaw, John..... Port Colborne, Ont.	Lock Master.....	1 July '83	*42 00 "	— Mar. '31	13 May '56
Cook, John..... Port Colborne, Ont.	Asst. Lock Tender.....	27 May '75	†42 00 "	12 Mar. '49	27 May '75
Steffens, John..... Port Colborne, Ont.	Regulating water.....	27 May '75	†42 00 "	28 Oct. '49	27 May '75

* Occupies government house, valued at $60 per annum.

† Occupies government house, valued at $60 per annum.

‡ $50 per annum for house allowance.

DEPARTMENT OF RAILWAYS AND CANALS—OUTSIDE SERVICE.

WELLAND CANAL—Concluded.

Name and P. O. Address.	Present Rank.	Date.	Present Salary.	Date of Birth.	Date of First Appointment.
			$ cts. per month		
Aikens, William ..... Port Colborne, Ont.	Asst. Lock Tender.....	13 May '75	*42 00 "	16 May '44	13 May '75
Nestor, Martin..... Merritton, Ont.	do	14 Sept. '63	45 00 "	— July '29	14 Sept. '63
Duffin, Samuel..... Port Dalhousie, Ont.	Lock Tender.....	15 Apr. '94	45 00 "	1 Apr. '29	24 Mar. '75
Johnson, Terrance ..... St. Catharines, Ont.	Lock Master.....	15 Apr. '94	45 00 "	22 May '35	24 Mar. '75
Sullivan, Timothy ..... St. Catharines, Ont.	do & Bridge Keeper	12 June '77	‡38 00 "	—— '41	12 June '77
Sullivan, John ..... St. Catharines, Ont.	Master Lock Tender....	15 Apr. '94	45 00 "	15 June '32	15 Mar. '80
White, Michael..... St. Catharines, Ont.	Assistant Lock Tender.	15 Apr. '94	45 00 "	— Oct. '50	23 Aug. '75
Bradley, Casper Wright..... Merritton, Ont.	Lock Master (a).....	26 Oct. '70	†38 00 "	12 Mar. '50	26 Oct. '70
Bradley, Arthur Wellington. Merritton, Ont.	Assistant Lock Tender.	1 Apr. '94	45 00 "	12 June '44	18 Aug. '64
Gibson, Robert..... Merritton, Ont.	do ..	15 Apr. '94	45 00 "	19 May '37	17 Mar. '68
McLaughlin, Edward ..... Merritton, Ont.	Lock Master	15 Apr. '94	‡38 00 "	25 Sept. '29	15 April '80
Bradley, Robert..... Merritton, Ont.	Assist. Lock Tender (a)	4 July '62	†38 00 "	25 June '35	4 July '62
Higgins, Nelson..... Thorold, Ont.	Asst. Lock Tender.....	15 Apr. '94	45 00 "	18 June '40	11 Aug. '65
Upper, Albert Horatio..... Allanburg, Ont..	do	15 Apr. '94	45 00 "	27 Aug. '52	1 May '81
Mosier, Lewis..... Allanburg, Ont..	Assist. Lock Tender (a)	24 May '75	‡38 00 "	— Nov. '38	24 May '75
Higgins, Aaron..... Allanburg, Ont..	Lock Master (a).....	— April '50	§38 00 "	1 Oct. '30	— April '50
Scott, John Edwin..... Dunnville, Ont.	Overseer (b).....	17 April '71	‖$800 00	9 Mar. '37	12 May '60
Corcoran, Michael..... Port Maitland, Ont.	Asst. Lock Tender.....	15 April '94	per month. 45 00	15 Oct. '35	9 July '75

* Occupies government house valued at $60 per annum. † Occupies government house valued at $50 per annum. ‡ $50 per annum for house allowance. § $60 per annum for house allowance. ‖ Occupies government house valued at $150 per annum.

(a) Employed on the old Welland Canal. (b) Employed on the Welland Canal Feeder.

DEPARTMENT OF RAILWAYS AND CANALS—OUTSIDE SERVICE.

RIDEAU CANAL.

Name and P. O. Address.	Present Rank.	Date.	Present Salary.	Date of Birth.	Date of First Appointment.
			$ cts.		
Cooper, Robert Wallace..... Ottawa.	Clerk and Accountant..	1 Oct. '94	1,200 00	4 Dec. '40	1 Jan. '73
Carroll, James..... Ottawa.	Foreman of Works.....	11 Nov. '72	750 00 per diem.	21 Apr. '32	11 Nov. '72
Litle, John..... Ottawa.	Bridge Keeper.....	1 Nov. '66	1 25 "	15 Apr. '33	*f*1 Nov. '66
Nevins, Nicholas..... Ottawa.	Lock Labourer.....	1 July '78	1 25 "	6 Sept. '48	*f*1 July '78
Hardy, Robert Evins ..... Merrivale.	Lock Master	1 Nov. '66	*a*1 25 "	15 May '34	1 Nov. '66
Clarke, George..... Manotick.	do	3 Apr. '82	*b*1 25 "	9 Oct. '45	3 Apr. '82
Driscoll, Thomas..... Manotick.	Lock Labourer.....	2 Sept. '70	1 25 "	3 Aug. '51	*f*2 Sept. '70
Todd, James..... Burritt's Rapids.	Lock Master	16 Jan. '80	*c*1 25 "	20 Dec. '33	16 Jan. '80
Newman, William..... Burritt's Rapids.	do	1 July '71	*d*1 25 "	20 Dec. '40	1 Nov. '66
Lucas, John ..... Burritt's Rapids.	Lock Labourer.....	15 Apr. '72	1 25 "	10 Jan. '40	*f*15 Apr. '72
Newman, John Jarvis..... Merrickville.	Lock Master	1 July '71	*d*1 25 "	29 Aug. '45	15 Apr. '64
Johnston, Mathew Henry.... Merrickville.	do	1 Sept. '69	*e*1 25 "	14 Dec '42	15 Apr. '64
Newsome, William Alfred... Kilmarnock.	do	1 July '71	*d*1 25 "	12 Dec. '48	15 Apr. '67
Newsome, Albert Edward... Kilmarnock.	Lock Labourer.....	15 Apr. '72	1 25 "	31 Aug. '52	*f*15 Apr. '72
Mills, William Wesley..... Smith's Falls.	Lock Master	1 May '67	*d*1 25 "	28 May '35	15 Apr. '57
Lee, Henry..... Smith's Falls.	Lock Labourer.....	18 Apr. '81	1 25 "	20 Jan. '60	*f*18 Apr. '81
McCreary, Robert..... Smith's Falls.	Lock Master	20 May '82	*d*1 25 "	11 June '35	20 May '82
Richey, William Metcalfe... Smith's Falls.	do	13 Mar. '71	*d*1 25 "	8 Apr. '31	— Apr. '67*
Jones, James Gordon..... Smith's Falls.	do	1 July '71	*d*1 25 "	26 Oct. '53	1 July '71
Pearson, William Ormond... Smith's Falls.	do	1 July '71	*a*1 25 "	13 Dec. '51	1 July '71
Jones, Arthur Sydney..... Smith's Falls.	Lock Labourer.....	12 July '72	1 25 "	1 June '55	12 July '72
Carty, William..... Newboro'.	do	15 Apr. '75	1 25 "	15 Apr. '49	*f*15 Apr. '75
Foster, Alfred..... Jones' Falls.	Lock Master	14 May '64	*d*1 50 "	1 Feb. '49	14 May '64
Glover, John Ellis..... Jones' Falls.	Lock Labourer.....	1 May '81	1 25 "	2 May '54	*f*1 May '81
Virtue, Crawford ..... Jones' Falls.	do	1 July '71	1 25 "	— July '45	*f*1 July '71
Deane, Patrick..... ..... Brewer's Mills.	Lock Master	—— '57	*d*1 25 "	— Nov. '28	15 Sept. '44
Milne, Charles..... Brewer's Mills.	Lock Labourer.....	15 Apr. '71	1 25 "	23 Feb. '48	*f*15 Apr. '71
Sargent, Robert..... Kingston Mills.	do	15 Apr. '68	1 25 "	25 Oct. '53	*f*15 Apr. '68

a. House rent $36 per year. *b*. House rent $68 per year. *c*. House rent $40 per year. *d*. House ren $30 per year. *e*. House rent $80 per year. *f*. Paid during season of navigation only. * Off one year 1870. Is also Collector of Tolls.

DEPARTMENT OF RAILWAYS AND CANALS—OUTSIDE SERVICE.

Grenville Canal.

Name and P. O. Address.	Present Rank.	Date.	Present Salary.	Date of Birth.	Date of First Appointment.
			$ cts. per diem.		
Williamson, Thomas Hugh.. Grenville, P.Q	Lock Master.....	9 May '73	c1 25 "	18 Mar. '54	9 May '73
Cox, William Richard..... Greece's Point, P.Q.	do	4 Sept. '73	c1 25 "	28 Nov. '44	4 Sept. '73
Teck, Joseph..... Greece's Point, P.Q.	Lock Labourer.....	1 June '70	1 25 "	10 Apr. '54	1 June '70
Poirier, Alphonse..... Greece's Point, P.Q.	do	1 July '64	1 25 "	1 Mar. '42	1 July '69

Carillon Canal.

			per diem.		
Brophy, John..... Carillon, P.Q.	Lock Master.....	12 June '72	a1 25 "	15 Jan. '35	12 June '72

St. Ann's Lock.

			per diem.		
Larente, Régis..... Ste. Anne de Bellevue, P.Q.	Lock Labourer.....	23 Jan. '77	1 25 "	10 Sept. '41	23 Jan. '77

Cornwall Canal

			per diem.		
Adams, Alexander..... Cornwall, Ont.	Lock Labourer	— May '72	d1 25 "	15 Nov. '31	— May '72
Bridges, John..... Cornwall, Ont.	do	— July '70	d1 25 "	4 Nov. '39	— July '70
Carr, Thomas..... Cornwall, Ont.	do	— Oct. '80	d1 25 "	12 Feb. '39	— Oct. '80
Chisholm, John..... Millerochs, Ont.	do	— Mar. '75	d 25 "	29 July '45	— Mar. '75
Deegan, Lawrence..... Cornwall, Ont.	do	— Nov. '79	d1 25 "	27 Mar. '43	— Nov. '79
Denneney, James..... Cornwall, Ont.	Bridge Keeper.....	— Mar. '69	b1 25 "	5 Sept. '47	— Mar. '69
Denneney, Patrick..... Cornwall, Ont.	Lock Labourer.....	— May '64	d1 25 "	12 Feb. '35	— May '64
Gillie, John..... Cornwall, Ont.	Lock Master.....	— Mar. '75	b1 25 "	9 Jan. '45	— June '63
Gillespie, David..... Cornwall, Ont.	Lock Labourer	— Apr. '80	d1 25 "	16 June '59	— April '80
Hurley, Robert..... Cornwall, Ont.	do	— Sept. '81	c1 25 "	25 Dec. '57	— Sept. '81
Smith, John..... Cornwall, Ont.	do	— April '77	c1 25 "	25 July '45	— April '77
Gillespie, Daniel..... Cornwall, Ont.	Lock Master.....	— July '84	b1 25 "	29 Oct. '29	— May '50

a Value of house $40. *b* Value of house, $50. *c* Value of house $60. *d* Value of house $30.
e Value of house, $30.

DEPARTMENT OF RAILWAYS AND CANALS—OUTSIDE SERVICE.

WILLIAMSBURGH CANALS.

Name and P. O. Address.	Present Rank.	Date.	Present Salary.	Date of Birth.	Date of First Appointment.
			$ cts. per diem.		
Farley, Christopher Joseph.. Cardinal, Ont.	Lock Master.....	1 Apr. '72	b1 25 "	16 July '47	1 April '72
Cutler, Amelia..... Morrisburg, Ont.	Lock Labourer.....	23 Aug. '71	d1 25 "	5 July '29	23 Aug. '71
Mullen, Thomas..... Morrisburg, Ont.	do	1 May '73	b1 25 "	10 Aug. '49	1 May '73
Johnston, James..... Morrisburg, Ont.	do	1 July '79	b1 25 "	12 Nov. '34	1 July '79
Black, John..... Iroquois, Ont.	do	20 Dec. '79	b1 25 "	3 May '37	20 Dec. '79
Beare, Alexander..... Cardinal, Ont.	do	15 Oct. '72	b1 25 "	24 May '37	15 Oct. '72
Armstrong, Robert..... Cardinal, Ont.	Foreman.....	3 Oct. '78	1 75 "	22 Dec. '36	1 May '57

CANAL TOLLS.

Battle, Timothy..... Ottawa.	Asst. Collector.....	1 June '83	800 00	23 Dec. '40	23 May '73
Clark, Wm. Beverley..... Port Dalhousie.	Collector.....	1 July '89	1,100 00	2 Mar. '56	1 May '82
Deschamps, Jean Baptiste... Lachine, P. Q.	Clerk.....	1 July '85	700 00	2 Dec. '50	8 May '79
Durocher, Charles..... Chambly, P.Q.	Asst. Collector.....	1 Jan. '87	500 00	1 Jan. '41	1 Jan. '87
Fahey, Edward..... Kingston, Ont.	Collector.....	28 June 83	600 00	13 July '41	30 Dec. '75
Farley, James Frederick..... Ottawa.	do	1 July '91	1,400 00	17 Aug. '32	2 Oct. '79
Fournier, Joseph Alfred..... St. John's, P.Q.	Asst. Collector.....	1 July '84	500 00	21 Dec. '30	1 May '73
Giroux, Alphonse Philarome Montreal.	Clerk.....	1 July '89	800 00	23 Feb. '47	14 Oct. '82
Harvey, Thos. Brunswick... Chippawa, Ont.	Collector.....	1 July '88	100 00	15 Nov. '34	26 May '81
Leggett, John Edward..... Port Colborne, Ont.	Clerk.....	1 July '82	800 00	18 Oct. '46	10 May '70
Martel, Michel Dosithée Stanislas, Chambly, P.Q.	Collector.....	5 Mar. '88	1,000 00	11 Jan. '38	5 Mar. '88
McMillan, Robert Pringle... Cardinal, Ont.	Clerk.....	1 July '85	400 00	12 Mar. '43	14 June '64
O'Neil, John..... Montreal.	Collector.....	1 July '87	2,000 00	3 Sept. '35	1 Apr. '58
Pelletier, Pierre..... Montreal.	Clerk.....	1 Dec. '91	800 00	20 June '36	5 July '86
Quesnel, Jules..... St. John's, P.Q.	Collector.....	1 July '91	1,100 00	24 Jan. '33	1 Apr. '79
Ramsden, John A..... Port Colborne, Ont.	Clerk.....	27 May '90	500 00	26 Apr. '46	18 Oct. '89
*Richey, Wm. Metcalfe..... Smith's Falls, Ont.	Collector.....	1 Sept. '86	300 00	8 Apr. '31	— Apr. '67
Tipton, Thomas Lewis M.... Dunnville, Ont.	do	1 Nov. '62	750 00	28 July '28	1 Nov. '62

b Value of house $50. *d* Value of house, $34. *Is also Lockmaster Rideau Canal.

DEPARTMENT OF INDIAN AFFAIRS—INSIDE SERVICE.

Name.	Present Rank.	Date.	Present Salary.	Date of Birth.	Date of First Appointment.
			$ cts.		
Smart, James Allan.....	Deputy Supt.-General of Indian Affairs.	1 July '97	*.....	6 June '58	1 July '97
McLean, John Douglas.....	Chief Clerk, Secretary..	1 July '97	2,000 00	13 May '55	1 Oct. '76
Rimmer, Reginald.....	Chief Clerk, Law Clerk.	27 June '98	2,000 00	11 Dec. '65	27 June '95
Scott, Duncan Campbell....	Chief Clerk, Accountant	6 July '93	1,950 00	2 Aug. '62	8 Oct. '80
McNeill, Allan Napier.....	Chief Clerk and Asst. Secretary.	24 Dec. '97	1,800 00	20 Nov. '46	1 July '74
Smith, Frederick William...	1st Class Clerk.....	4 Nov. '89	1,650 00	8 Oct. '48	— Oct. '70
Stewart, Samuel.....	do	25 Mar. '92	1,650 00	6 Jan. '52	1 July '79
McGirr, John.....	do	14 Oct. '91	1,650 00	31 July '46	1 Aug. '77
Dalton, Robert Gladstone....	do	29 Nov. '93	1,400 00	25 Oct. '48	— July '71
Orr, William Andrew.....	do	1 Aug. '94	1,500 00	25 April '55	24 Nov. '83
Ross, Henry Clarkson.....	2nd Class Clerk.....	1 July '86	1,400 00	12 Jan. '62	10 Jan. '83
Bray, Samuel, D.L.S.....	do	1 July '87	1,400 00	5 Nov. '46	14 June '84
† McKenna, James A. J.....	do	1 July '88	1,400 00	1 Jan. '62	1 July '87
Campbell, James Jamieson..	do	1 Aug. '94	1,400 00	14 Aug. '50	30 Dec. '86
Rochester, Edwin.....	do	5 June '90	1,400 00	— Sept. '56	5 June '90
McKay, Hiram.....	do	11 Sept. '94	1,200 00	23 Dec. '55	9 July '80
Benson, Martin.....	do	1 Dec. '84	1,100 00	15 June '45	1 April '76
Brook, Henry John.....	do	1 July '98	1,100 00	21 Nov. '36	1 Jan. '71
Kemp, Alfred E.....	do	1 July '98	1,100 00	25 Aug. '54	1 Feb. '84
Delisle, Joseph.....	3rd Class Clerk.....	23 June '80	1,000 00	15 Feb. '60	23 June '80
Yeilding, Fannie.....	do	3 April '82	1,000 00	12 June '42	3 April '82
Shore, John Willoughby....	do	24 Mar. '84	1,000 00	3 Jan. '58	24 Mar. '84
Reiffenstein, Caroline.....	do	24 Nov. '83	1,000 00	23 April '46	24 Nov. '83
Dorval, Louis Adelmard.....	do	1 July '86	1,000 00	22 April '48	1 July '86
McMeekin, Lizzie D.....	do	31 Dec. '87	1,000 00	16 Jan. '63	31 Dec. '87
Wilson, Ida Helena.....	do	29 Jan. '87	900 00	12 Mar. '55	29 Jan. '87
Matheson, George Marshall..	do	21 June '88	800 00	22 Sept. '67	21 June '88
Lyon, Edith Harriet.....	do	31 May '90	750 00	27 Mar. '71	31 May '90
Ogilvie, Helen Gordon.....	do	30 June '90	750 00	29 Apr. '68	30 June '90
Maxwell, Mary Dorothea....	do	31 May '90	700 00	21 Apr. '66	31 May '90
Taylor, Annie Crawford.....	do	30 June '90	700 00	21 Jan. '58	30 June '90

* Salary $3,200 as Deputy Minister of the Interior.
† Also private secretary to Supt. General with allowance of $600.

DEPARTMENT OF INDIAN AFFAIRS—INSIDE SERVICE.

Name.	Present Rank.	Date.	Present Salary.	Date of Birth.	Date of First Appointment.
			$ cts.		
Moffat, Robert Barry Ernest.	3rd Class Clerk.....	7 Feb. '91	700 00	8 Jan. '70	7 Feb. '91
Maracle, Floretta Katharine.	do	31 Jan. '91	700 00	28 June '67	31 Jan. '91
Dale, Louisa Emily.....	do	21 July '91	700 00	6 Nov. '67	21 July '91
Byshe, Frederick Richard...	do	26 July '92	700 00	31 Mar. '44	26 Mar. '91
Guthrie, James.....	do	21 July '91	650 00	1 May '57	21 July '91
Moffatt, Thomas Potter.....	do	14 Oct. '91	650 00	4 Dec. '58	14 Oct. '91
Graham, Alice Mary S.....	do	28 Nov. '93	650 00	11 May '69	28 Nov. '93
Byshe, Frederick Henry....	do	31 Jan. '95	550 00	16 Mar. '71	6 Feb. '93
Martin, Emma Sylvia.....	do	11 Sept. '94	500 00	20 May '62	11 Sept. '94
Cooke, Chas. Angus.....	Temporary Clerk.....	1 Apr. '93	455 00	22 Mar. '70	1 April '93
Brennan, Margaret Helena..	do	19 Nov. '96	425 00	17 June '77	19 Nov. '96
O'Gready, Sarah Maria.....	do	12 Oct. '96	400 00	25 Sept. '65	12 Oct. '96
Hayter, Benjamin.....	Packer.....	26 July '92	500 00	11 Apr. '55	26 July '92
Seale, William.....	Messenger.....	18 Mar. '93	390 00	29 Mar. '49	18 Mar. '93
O'Connor, Peter Joseph.....	do	15 Feb. '98	300 00	15 June '76	15 Feb. '98
Officers of the Outside Service at Headquarters.					
Paget, Fred'k Henry.....	Attached to Accountant Branch.	1 July '97	1,500 00	9 Dec. '62	5 June '85
Macrae, James Ansdell.....	Inspector of Indian Agencies and Reserves.	1 Oct. '92	1,400 00	18 July '59	14 June '81
Chitty Geo. Lang.....	Inspector of Timber....	21 June '93	1,200 00	11 Apr. '39	21 June '93

DEPARTMENT OF INDIAN AFFAIRS—OUTSIDE SERVICE.

ONTARIO.

Name and P. O. Address.	Present Rank.	Date.	Present Salary.	Date of Birth.	Date of First Appointment.
			$ cts.		
Abbott, William Van..... Sault Ste. Marie, Ont.	Indian Land Agent....	16 Apr. '73	825 00	25 May '31	16 Apr. '73
Anderson, George..... Marysville.	Indian Agent.....	10 Aug. '97	500 00	10 Jan. '40	10 Aug. '97
Bennett, Edmund..... Cormac.	do	18 Mar. '87	60 00	20 Nov. '38	18 Mar. '87
Blomfield Charles James.... Lakefield.	Indian Land Agent....	1 July '89	Co'mission	18 May '31	1 July '89
Cameron, Edwin Duncan ... Brantford	Indian Superintendent.	13 Apr. '91	1,200 00	22 Sept. '59	13 Apr. '91
English, Adam..... Sarnia.	Indian Agent	18 Aug. '83	500 00	28 May '30	18 Aug. '83
Goulette, Octave Vital..... Gananoque.	Guardian of Islands....	13 July '97	150 00	—— '38	13 July '97
Hagan, Samuel..... Thessalon.	Indian Land Agent....	9 Feb. '92	Co'mission	6 Apr. '40	9 Feb. '92
Hill, David Seymour..... Brantford.	Clerk.....	16 Feb. '97	900 00	14 Jan. '63	16 Feb. '97
Hodder, John Fred'k M.... Port Arthur.	Indian Agent.....	11 Feb. '98	800 00	17 Dec. '59	11 Feb. '98
Mitchell, Fred'k H., M.D... Delaware.	Medical Officer.....	17 Jan. '96	260 00	22 Oct. '49	17 Jan. '96
Maclean, Wm. Brown..... Parry Sound.	Indian Superintendent.	28 May '97	900 00 and comm.	1 Aug. '65	28 May '97
McDonald, Alex. R..... Duart.	Indian Agent.	1 Sept. '97	500 00	24 Feb. '47	1 Sept. '97
McDougall, Alex. Seaton.... Melbourne.	do	26 Nov. '94	600 00	25 Oct. '54	26 Nov. '94
McFarlane, William..... Keene,	do	15 July '97	325 00	6 Oct. '37	15 July '97
McGibbon, Chas..... Penetanguishene.	do	26 Nov. '94	500 00	20 Nov. '56	26 Nov. '94
McIver, John..... Cape Croker.	do	9 Feb. '97	500 00	14 Apr. '51	9 Feb. '97
McKelvey, Alexander..... Wallaceburg.	do	18 Aug. '83	500 00	21 Mar. '28	18 Aug. '83
McPhee, Duncan Joshua.... Atherley.	do	25 Oct. '84	750 00	28 Sept. '57	25 Oct. '84
Price, William Herbert ..... Gore Bay.	Indian Land Agent....	18 June '94	600 00 and comm.	6 Jan. '49	18 June '94
Ross, Benjamin Walker..... Manitowaning.	Indian Superintendent.	18 June '94	$800 and commiss'n	2 May '38	24 July '79
Secord, Levi, M.D..... Brantford.	Medical Officer	13 Oct. '96	2,850 00	22 Dec. '54	13 Oct. '96
Scoffield, John..... Chippawa Hill.	Indian Agent.....	9 Feb. '97	500 00	15 Aug. '52	9 Feb. '97
Stewart, Hugh..... Hagersville.	do	25 Jan. '97	600 00	2 June '32	25 Jan. '97
Thackeray, John..... Roseneath.	do	31 Jan. '83	325 00	13 Jan. '35	31 Jan. '83
Watson, Ebenezer Poole..... Sarnia.	Indian Land Agent....	18 Dec. '90	Commission.	18 Jan. '31	18 Dec. '90
Williams, Albert W..... Port Perry.	Indian Agent.	9 Feb. '97	$100 00	— —— '49	9 Feb. '97

DEPARTMENT OF INDIAN AFFAIRS—OUTSIDE SERVICE.

QUEBEC.

Name and P. O. Address.	Present Rank.	Date.	Present Salary.	Date of Birth.	Date of First Appointment.
			$ cts.		
Bastien, Antoine Oscar..... Jeune Lorette.	Indian Agent.....	1 July '86	200 00	11 July '57	1 July '86
Brosseau, Alexander..... Caughnawaga.	do	9 Aug. '84	600 00	15 Mar. '38	9 Aug. '84
Comiré, Anatole O., M.D.... St. François du Lac.	do	29 April '98	200 00	8 Nov. '53	29 Apr. '98
Desilets, C. O. Honoré, M.D. Bécancour.	do	30 June '90	100 00	2 May '63	30 June '90
Gagné, Rev. Jacob..... Maria.	do	28 Feb. '81	50 00	2 July '44	28 Feb. '81
Long, George..... St. Regis.	do	23 May '87	Co'mission	24 Mar. '39	23 May '87
Marcotte, Pierre Léandre..... Pointe Bleue.	do	13 Oct. '96	400 00	4 Oct. '37	13 Oct. '96
Mulligan, Ed. Arthur, M.D. Maniwaki.	Medical Officer.....	6 Feb. '93	200 00	24 July '68	6 Feb. '93
McCaffrey, Wm. James..... Rivière du Désert.	Indian Agent.....	20 Mar. '97	600 00	29 July '51	20 Mar. '97
Pitre, Jérémie..... St. Alexis de Metapedia, Bonaventure Co	do	8 Feb. '98	200 00	25 Jan. '45	8 Feb. '98

NOVA SCOTIA.

Beckwith, Charles Eugene... Steam Mills.	Indian Agent.....	21 June '88	50 00	2 July '48	21 June '88
Cameron, Rev. Angus, D.D.. Christmas Island.	do	6 Oct. '88	100 00	18 Dec. '43	6 Oct. '88
De Molitor, John Jas. Edmond Shelburne.	do	21 June '93	50 00	26 Apr. '22	21 June '93
Harlow, Charles..... Caledonia.	do	20 Oct. '97	100 00	6 Feb. '38	20 Oct. '97
Macdonald, Archibald John.. Reddeck, N.S	do	28 May '97	50 00	12 Dec. '59	28 May '97
McDonald, John B..... Heatherton, N.S.	do	11 Nov. '96	100 00	— Dec. '55	11 Nov. '96
McDonald, Rev. Roderick... Eureka, N.S.	do	25 Oct. '81	100 00	7 Sept. '47	25 Oct. '81
McIsaac, Rev. Donald..... Glendale.	do	23 May '78	100 00	— July '32	23 May '78
McManus, Rev. Chas. Ed.. Sheet Harbour.	do	13 Apr. '98	50 00	29 Nov. '73	13 Apr. '98
Rand, Fred. Augustus, M.D. Parrsboro'.	do	26 Mar. '91	50 00	—— '54	26 Mar. '91
Smith, George Roland..... Yarmouth.	do	19 Jan. '88	50 00	9 Apr. '29	19 Jan. '88
Smith, Thos. Busk Crosby.. Truro.	do	21 May '97	50 00	12 Jan. '47	21 May '97
Sullivan, Rev. Jeremiah J.. St. Bernard.	do	9 Apr. '97	50 00	16 June '63	9 Apr. '97
Wallace Alonzo..... Shubenacadie.	do	6 Nov. '96	50 00	31 July '61	6 Nov. '96
Wells, George..... Annapolis.	do	14 Sept. '82	50 00	22 Jan. '25	14 Sept. '82

DEPARTMENT OF INDIAN AFFAIRS—OUTSIDE SERVICE.

New Brunswick.

Name and P. O. Address.	Present Rank.	Date.	Present Salary.	Date of Birth.	Date of First Appointment.
			$ cts.		
Carter, William Doherty.... Richibucto.	Indian Agent.....	2 Oct. '93	400 00	5 Oct. '62	2 Oct. '93
Farrell, James..... Fredericton.	do	25 April '84	300 00	5 Feb. '35	25 April '84
Benson, John Stafford, M.D. Chatham.	Medical Officer.....	18 Mar. '93	100 00	10 May '38	11 Apr. '71
Vanwart, Geo. C., M.D..... Tobique.	do	10 June '93	150 00	5 Aug. '68	10 June '93

Prince Edward Island.

Arsenault, John Oliver..... Higgins' Road.	Indian Superintendent.	2 July '78	300 00	24 Sept. '36	2 July '78

British Columbia.

Vowell, Arthur Welleslie.... Victoria.	Indian Superintendent for British Columbia.	4 Nov. '89	3,000 00	17 Sept. '41	4 Nov. '89
Mackay, Joseph William.... Victoria.	Senior Clerk.....	29 June '93	1,800 00	31 Jan. '29	1 Nov. '83
MacLaughlin, Wm. Burrows. Victoria.	Clerk.....	1 May '91	900 00	24 Mar. '67	1 May '91
Green, Ashdowne H.....	Surveyor.....	1 July '98	1,800 00	12 Aug. '40	1 July '98
Bell, Ewen..... Clinton.	Indian Agent.....	7 Mar. '94	900 00	28 Nov. '36	7 Mar. '94
Devlin, Frank..... New Westminster.	do	13 Oct. '92	1,200 00	29 Mar. '54	13 Oct. '92
Galbraith, Robt. Leslie Thos. Fort Steele.	do	7 Mar. '94	900 00	23 Dec. '41	7 Mar. '94
Guillod, Harry..... Alberni.	do	6 Mar. '82	1,200 00	20 Aug. '38	6 Mar. '82
Irwin, Archibald..... Kamloops.	do	8 Sept. '97	1,200 00	29 Mar. '51	8 Sept. '97
Lomas, William Henry..... Quamichan.	do	5 Apr. '81	1,200 00	25 Nov. '40	5 Apr. '81
Loring, Richard Ernest..... Hazelton.	do	11 July '89	1,100 00	9 July '52	11 July '89
Pidcock, Richard Heber..... Cape Mudge.	do	14 June '86	1,200 00	24 June '40	14 June '86
Todd, Charles..... Metlakahtla..	do	25 Oct. '87	1,300 00	12 Jan. '42	25 Oct. '87

North-west Territories, Manitoba and Keewatin.

Forget, Amédée Emmanuel.. Winnipeg, Man.	Indian Commissioner...	26 Oct. '95	2,400 00	12 Nov. '47	7 Oct. '76
Mitchell, John Alexander.... Winnipeg, Man.	Sec'y to Commissioner.	1 July '97	1,500 00	18 Nov. '59	1 Jan. '86
McDonald, Allan..... Winnipeg, Man.	Clerk.....	26 Aug. '97	1,400 00	19 May '32	11 May '77
Jean, George Emile..... Winnipeg, Man.	do	10 Nov. '86	700 00	22 Sept. '65	10 Nov. '86
McColl, Ebenezer..... Winnipeg, Man.	Insp. of Indian Agencies	1 Sept. '77	2,400 00	13 Aug. '35	1 Sept. '77
Wadsworth, Thomas Page .. Macleod, Alberta.	do ..	27 July '79	2,200 00	7 June '42	27 July '79
McGibbon, Alexander..... Qu'Appelle, Assa.	do ..	3 May '86	2,200 00	15 Feb. '29	3 May '86

DEPARTMENT OF INDIAN AFFAIRS—OUTSIDE SERVICE.

NORTH-WEST TERRITORIES, MANITOBA AND KEEWATIN—Continued.

Name and P. O. Address.	Present Rank.	Date.	Present Salary.	Date of Birth.	Date of First Appointment.
			$ cts.		
Chisholm, W. J. ..... Prince Albert, Sask.	Insp. of Indian Agencies	1 July '97	1,800 00	6 Sept. '60	1 July '97
Lévêque, Luc Joseph Arthur. Rat Portage, Ont.	do ..	1 Aug. '97	1,800 00	27 Nov. '46	28 Oct. '81
Marlatt Samuel Reid..... Portage la Prairie, Man.	do ..	1 Aug. '97	1,800 00	6 Feb. '53	1 Aug. '97
Ponton, Archibald Wm., D.L.S Winnipeg, Man.	Surveyor in charge of Indian reserve surveys in Manitoba, Keewatin, Northwest Territories, and part of Ontario.	7 Dec. '95	1,800 00	25 Jan. '59	18 Mar. '87
Green, Thos. D., D.L.S..... Winnipeg, Man.	Assistant Surveyor.....	7 Dec. '95	1,400 00	21 Dec. '58	21 Sept. '91
Betournay, Geo. Albert, M.A Winnipeg, Man.	Inspector of R.C. Indian Schools.	22 Dec. '87	1,200 00	10 Nov. '65	22 Dec. '87
Manitoba Superintendency.					
Treaty No. 2.					
Martineau, Herman ..... Manitoba House, Man.	Indian Agent	1 Jan. '77	1,000 00	18 Aug. '45	1 Jan. '77
Treaty No. 3.					
Begg, Magnus..... Fort Frances, Ont.	do	21 Sept. '84	1,000 00	20 Oct. '53	21 Sept. '84
Treaty No. 5.					
Short, Joseph W..... Beren's River, Man.	do	1 July '97	1,000 00	22 May '42	1 July '97
Courtney, Joseph,..... The Pas, Sask.	do	13 Apr. '98	1,000 00	— —— —	13 Apr. '98
North-west Superintendency.					
Treaty No. 4.					
Markle, John A ..... Birtle, Man.	do	1 July '86	1,200 00	10 July '51	1 July '86
Jones, William Elias..... Côté, N.W.T.	do	7 Feb. '91	1,000 00	—— '39	7 Feb. '91
Halpin, Henry R..... Cannington Manor, Assa.	Farmer-in-charge.....	7 July '97	720 00	21 July '54	7 July '97
Wright, John Philip..... Broadview, N.W.T.	Indian Agent.....	26 Oct. '94	1,000 00	3 Sept. '51	28 Oct. '81
Jowett, John William..... Broadview, Assa.	Clerk.....	7 July '97	600 00	4 Mar. '53	30 Dec. '86
Hourie, Peter ..... Broadview, Assa.	Farmer on Sakimay's Reserve.	1 Jan. '98	480 00	—— '27	3 Dec. '86
Graham, Wm. Morris..... Qu'Appelle, Assa.	Indian Agent	13 July '97	900 00	11 Jan. '67	13 July '97
Lash, John Bean ..... Muscowpetung, Regina, N.W.T.	do	9 Feb. '86	1,200 00	9 Nov. '47	9 Feb. '86
Swinford, Sydney..... Kutawa, N.W.T.	do	7 July '97	1,000 00	31 May '57	7 July '97
Carruthers, Henry Atkinson. Kutawa, N.W.T.	Clerk and Farmer.....	1 July '97	600 00	15 June '57	30 Dec. '86

DEPARTMENT OF INDIAN AFFAIRS—OUTSIDE SERVICE.

North-west Territories, Manitoba and Keewatin—Concluded.

Name.	Present Rank.	Date.	Present Salary.	Date of Birth.	Date of First Appointment
North-west Superintendency —Concluded.			$ cts.		
Treaty No. 4—Concluded.					
Aspdin, Thos. W. ..... Wolseley, Assa.	Farmer-in-charge.....	7 July '97	720 00	24 May '54	7 July '97
McKenzie, Robert Sutherland Duck Lake, Sask.	Indian Agent.....	27 Oct. '87	1,000 00	22 May '44	27 Oct. '87
Keith, Hilton..... Mistawasis, Sask.	do	16 Oct. '86	1,000 00	12 Sept. '53	16 Oct. '86
Vanais, Chas. M..... Battleford, Sask.	do	9 April '97	900 00	28 Sept. '52	9 Apr. '97
Mann, George Gwynne..... Onion Lake, Sask.	do	14 Dec. '86	1,000 00	— Nov. '43	14 Dec. '86
Sibbald, Wm. ..... Saddle Lake, Alberta.	do	5 July '97	900 00	8 Aug. '48	5 July '97
*De Cazes, Chas..... Edmonton, Alberta.	do	27 Jan. '90	1,000 00	11 Nov. '45	27 Jan. '90
Lake, Arthur Edward..... Edmonton, Alberta.	Clerk.....	30 Dec. '86	600 00	6 Nov. '61	30 Dec. '86
Grant, William Samuel..... Hollbroke, Alberta.	Indian Agent.....	1 July '86	1,000 00	8 May '45	1 July '86
McNeill, Alex. James..... Calgary, Alberta.	do	2 Dec. '95	1,000 00	10 Mar. '53	31 Jan. '88
Wheatley, Geo. H..... Gleichen, Alberta.	do	13 July '97	1,000 00	3 Oct. '51	13 July '97
Wilson, James ..... Blood Agency, Macleod, Alberta.	do	1 Nov. '92	1,000 00	16 Feb. '50	1 Nov. '92
Wilson, Robert N..... Piegan Agency, Macleod, Alberta.	do	1 Jan. '98	1,000 00	.....	1 Jan. '98

* Died 10th July, 1898.

THE SENATE OF CANADA.

Name.	Present Rank.	Date.	Present Salary.	Date of Birth.	Date of First Appointment.
			$ cts.		
Langevin, Edouard Joseph, N.P.	Clerk of the Senate, Master in Chanc'y, Cashier and Accountant.	25 Jan. '83	3,400 00	1 Oct. '33	4 Jan. '65
Boucher, Antoine Alphonse..	Clerk Asst., Master in Chancery and Chief French Translator.	1 May '91	2,500 00	6 Feb. '31	1 May '57
Creighton, James George Aylwin.	Law Clk, Mastr in Chancery, Clk of Com'ttees and Eng. Translator.	3 Mar. '82	2,500 00	12 June '50	3 Mar. '82
Lauder, Very Rev. John S., D.C.L.	Chaplain	9 Nov. '83	400 00	21 Mar. '29	9 Nov. '83
Stephen, Robert William....	1st Eng. Clerk ar Clerk of English Journals.	14 Feb. '90	1,800 00	3 Aug. '39	—— '73
Soutter, Alexander Robertson	2nd English Clerk and Clerk of Private Bills.	14 Feb. '90	1,600 00	11 July '46	1 Nov. '74
Young, John Charles.....	3rd English Clerk and Clerk of Routine and Proceedings.	14 Feb. '90	1,600 00	29 Jan. '52	28 Feb. '60
Garneau, Alfred.....	1st French Translator..	14 May '73	2,000 00	20 Dec. '36	28 Mar. '61
Trudel, J. Boutillier	Additional Fr'ch Trnsl'r	9 July '95	1,200 00	25 June '58	9 July '94
LeMoine, J. de St. Denis...	Serjt.-at-Arms and Clerk of French Journals.	8 June '87	1,600 00	13 July '50	18 May '69
Garneau, Alfred Léon.....	Asst. Clerk of French Journals.	1 Mar. '89	1,000 00	15 Jan. '66	1 Mar. '89
Gibbs, Charles Theop[illegible]	Assistant Accountant..	10 Mar. '84	1,600 00	28 Jan. '47	10 Mar. '84
Adamson, Agar Stewart Allan Masterton.	Junior Clerk.....	14 Feb. '90	1,000 00	25 Dec. '65	14 Feb. '90
Kimber, Réné Edouard.....	Gentleman Usher of the Black Rod.	4 June '75	†1,350 00	24 Dec. '46	4 June '75
Myrand, Jean-Baptiste.....	Postmaster.....	20 Mar. '68	1,400 00	10 Oct. '29	7 Feb. '59
Carleton, John.....	Housekeeper	26 Feb. '96	‡1,000 00	2 Apr. '47	26 Feb. '96
Lambkin, William Leonard..	Newsroom Keeper.....	10 June '87	700 00	3 Aug. '68	10 Mar. '84
Rattey, Pierre.....	Doorkeeper.....	1 Nov. '74	900 00	13 June '32	7 Feb. '59
Larose, Joseph	Speaker's Messenger...	21 April '87	800 00	19 Aug. '49	—— '65
Pelletier, Joseph Herménégilde.	Wardrobe Keeper.....	29 Apr. '91	700 00	8 April '50	15 April '74
Dunne, John.....	Bank Messenger.....	10 Mar. '84	850 00	2 June '39	— Mar. '66
Gravelle, André.....	House Carpenter.....	9 April '77	700 00	30 Mar. '29	—— '66
Whitmore, Joseph.....	Asst. do	4 Feb. '97	$2 a day.	10 Oct. '49	4 Feb. '97
Ashe, Edward.....	Permanent Messenger..	13 April '87	700 00	28 Dec. '50	13 April '87
Paquette, Théodule.....	do ..	15 Feb. '90	600 00	26 Oct. '51	7 Mar. '79
Choquette, Jean Albert.....	do ..	6 May '91	650 00	17 Nov. '69	19 Feb. '83
Ralph, Arthur Robert Francis.	do ..	6 May '91	650 00	21 Aug. '54	27 Feb. '83
Bérubé, Ernest.....	do ..	14 May '97	600 00	21 Feb. '70	8 Mar. '86

† Residence, $650. ‡ Residence, $400.

DEPARTMENT OF THE HOUSE OF COMMONS—INSIDE SERVICE.

Officers of the House of Commons.

Name.	Present Rank.	Date.	Present Salary.	Date of Birth.	Date of First Appointment.
			$ cts.		
Bourinot, Sir John George, K. C.M.G., D.C.L., LL.D., D.L	Clerk of the House.....	1 Dec. '80	3,400 00	24 Oct. '37	— '68
Smith, Lieut.-Col. Henry Robert.	Serjeant-at-Arms.....	13 Jan. '92	2,400 00	30 Dec. '43	1 May '59
Laplante, Jean-Baptiste Réné	Assistant Clerk.....	22 Mar. '97	2,000 00	19 Aug. '56	22 Mar. '97
Bowie, Henry Wm.....	Dep'tySerjeant-at-Arms and 2nd Class Clerk.	1 July '95	1,200 00	10 Nov. '62	29 Apr. '91

Chief Branch.

Taylor, Alexander George D.	Chief Clerk.....	1 Jan. '87	2,400 00	10 Nov. '30	— '49
Chapleau, Joseph Raoul E...	do	1 Jan. '87	2,400 00	28 Apr. '44	— '69
Bowles, William Cochrane...	do	1 Jan. '88	2,400 00	23 Sept. '41	23 Feb. '55
MacGillivray, Farquhar.....	do	1 July '90	2,400 00	4 Jan. '33	— June '54
Taylor, Isaac Boulton.....	1st Class Clerk	1 July '88	1,800 00	20 Feb. '30	1 Jan. '79
Dalton, James.....	do	1 July '88	1,750 00	— June '40	— '75
Polkinghorne, John A.....	2nd Class Clerk.....	1 July '88	1,400 00	20 Apr. '44	— '71
Hartney, Edward Patrick...	1st Class Clerk and Examiner of Private Bills	1 July '88	2,000 00	6 Mar. '51	11 Apr. '72
Todd, Walter.....	1st Class Clerk	1 July '90	1,750 00	6 Oct. '56	1 July '74
Moffat, Robert McGowan D..	2nd Class Clerk.....	1 July '85	1,400 00	22 Apr. '40	— Nov. '70
Panet, Louis Charles.....	do	24 Apr. '86	1,400 00	25 Mar. '62	9 Nov. '79
Tassé, Elie.....	do	1 July '92	1,150 00	23 Nov. '51	1 Jan. '79
King, Robert Powney.....	do	1 July '95	1,200 00	24 Apr. '67	1 Jan. '86
Barthe, George I.....	do	16 Nov. '97	1,100 00	18 Nov. '34	16 Nov. '97
McLeod, John Hugh.....	3rd Class Clerk.....	1 July '90	1,000 00	15 Sept. '44	13 Feb. '79

Law and Translation Branch.

McCord, Frederick Augustus.	Law Clerk.....	26 Nov. '90	3,200 00	29 Aug. '56	10 Mar. '84
O'Brien, Arthur Henry.....	Assistant Law Clerk and Chief Clerk.	22 Apr. '96	1,800 00	2 Aug. '65	22 Apr. '96
Coursolles, Toussaint Gédéon.	Chief Clerk.....	1 July '85	2,400 00	1 Oct. '32	— June '57
Hayes, Finn Barr.....	do	1 July '90	2,400 00	7 Nov. '30	26 Feb. '58
Genand, Joseph Auguste....	1st Class Clerk	1 July '85	1,800 00	19 Dec. '39	— Aug. '65
Fréchette, Léonard Achille..	do	1 July '85	1,800 00	13 Oct. '47	— Mar. '74

HOUSE OF COMMONS—INSIDE SERVICE.

Law and Translation Branch—Concluded.

Name.	Present Rank.	Date.	Present Salary.	Date of Birth.	Date of First Appointment.
			$ cts.		
Laframboise, Louis	1st Class Clerk	1 July '85	1,800 00	10 July '48	1 Oct. '76
Desaulniers, D. L.	do	1 July '85	1,800 00	21 Aug. '53	1 Jan. '81
Perrin, Emery	2nd Class Clerk	1 July '85	1,400 00	13 Dec. '43	— '79
Quéry, Elie	do	1 July '85	1,400 00	12 Oct. '49	— Feb. '74
Loucks, H. H.	do	1 May '91	1,400 00	16 Aug. '34	1 May '91
Tremblay, Rémi	do	1 Mar. '97	1,100 00	2 Apr. '47	— '82

Miscellaneous Branch.

Chamberlain, D. C.	Accountant	12 Dec. '92	2,000 00	22 July '38	12 Dec. '92
Clarke, Charles Edward	1st Class Clerk	1 Apr. '92	1,650 00	28 Sept. '49	1 Dec. '84
Cameron, Douglas Winder	2nd Class Clerk	12 Dec. '92	1,300 00	9 Feb. '62	12 Dec. '92
Macdonell, Harry Percy	do	1 May '97	1,100 00	14 June '61	1 May '80
Scott, Lockburn Bertie	3rd Class Clerk	1 Apr. '93	900 00	21 Jan. '62	1 Apr. '93
Cairns, William	do	1 July '87	1,000 00	9 Apr. '49	8 Feb. '77
Dubé, Wilfred	do	20 July '85	1,000 00	18 May '68	— '82
Robidoux, Narcisse	2nd Class Clerk	1 July '93	1,250 00	— '55	— '80
Mills, Nathaniel	do	1 July '97	1,100 00	14 Dec. '45	1 July '97
Lemieux, François-Xavier L.	3rd Class Clerk	1 July '85	1,000 00	12 June '52	— Feb. '79
Deacon, John L.	do	1 Dec. '91	850 00	30 Apr. '54	1 Dec. '91

Serjeant-at-Arms Department.

Dubé, Lucien	Chief Messenger and Housekeeper.	— Mar. '74	1,300 00	30 Sept. '42	— Mar. '74
Turgeon, Narcisse	Assistant Messenger and Housekeeper.	1 July '82	1,000 00	31 Mar. '45	— '59
Smith, George	Bank Messenger	1 July '86	700 00	11 Nov. '43	21 Sept. '67
Asselin, Joseph Emile	do	— May '68	700 00	3 May '54	— May '68
Craig, Robert	do	1 April '87	650 00	1 May '29	— Feb. '76
Boudreault, George André	The Clerk's Messenger	1 May '81	700 00	23 Dec. '62	— Mar. '73
Hugg, Claire	Messenger	20 July '85	700 00	22 Apr. '59	— Apr. '72
Lafranchise, L.	do	1 July '87	700 00	2 July '25	— Feb. '63

HOUSE OF COMMONS—INSIDE SERVICE.

SERJEANT-AT-ARMS DEPARTMENT—Concluded.

Name.	Present Rank.	Date.	Present Salary.	Date of Birth.	Date of First Appointment.
			$ cts.		
George, Charles	Messenger	12 Mar. '94	600 00	6 Mar. '[illegible]	12 Mar. '94
Patry, Joseph	do	1 July '94	490 00	29 July '45	1 Mar. '79
Stewart, Thomas	do	1 Mar. '96	530 00	15 Apr. '48	22 June '91
Sinclair, James	Carpenter	— '60	700 00	3 Mar. '29	— '60
Holder, George	Night Watchman	1 July '86	650 00	1 Aug. '39	— Feb. '79
Boyce, John	do	1 Apr. '93	600 00	12 June '48	1 Apr. '93
Stewart, Charles	Doorkeeper	1 Apr. '95	360 00	5 Nov. '58	12 Feb. '80

DEPARTMENT OF THE PRINTING OF PARLIAMENT.

Polkinghorne, John A.	Clerk Joint Print. Com.	1 Mar. '92	300 00	20 Apr. '44	— '71
Clarke, Charles Edward	Supt. of the Printing of Sessional Papers of Parliament.	1 Mar. '92	300 00	28 Sept. '49	1 Dec. '84
Scott, Lockburn Bertie	Asst. Proof Reader	— Apr. '94	200 00	21 Jan. '62	— Apr. '94
Botterell, Edward	Distributor of Printed Documents, Chief Clerk	5 May '98	2,000 00	11 May '34	15 Feb. '56
Davidson, Robert Burnet	Asst. Distributor, 3rd Class Clerk.	25 Feb. '97	700 00	24 Dec. '73	25 Feb. '97
Roger, William	Distributor at Printing Bureau.	1 Oct. '96	1,000 00	18 May '43	— '90
Alexander, Thomas Wardrope	3rd Class Clerk	1 Oct. '96	600 00	12 Mar. '73	1 Oct. '96
Wiltshire, John	Messenger at Printing Bureau.	— '85	850 00	12 Sept. '47	— '84

THE LIBRARY OF PARLIAMENT.

Name.	Present Rank.	Date.	Present Salary.	Date of Birth.	Date of First Appointment.
			$ cts.		
DeCelles, Alfred Duclos.... Lit. D., F.R.S.C.	General Librarian...	6 Aug. '85	3,200 00	15 Aug. '43	12 Feb. '80
Griffin, Martin Joseph	Parliamentary Lib	6 Aug. '85	3,200 00	7 Aug. '47	6 Aug. '85
Todd, Alfred Hamlyn.....	1st Class Clerk	'85	1,800 00	25 Oct. '51	1 Apr. '09
Sylvain, Louis Philippe.....	do	'89	1,750 00	2 Oct. '45	1 May '78
MacCormac, Michael Connolly	2nd Class Clerk... ...	27 Nov. '85	1,400 00	29 Sept. '55	14 Mar. '83
Smith, John	do	1 Oct. '96	1,100 00	20 Jan. '42	2 Mar. '85
Martin, Charles Alphonse...	3rd Class Clerk.....	27 Nov. '89	550 00	9 Nov. '56	27 Nov. '89
Gilmour, Thomas Chalmers..	do	5 Sept. '91	650 00	6 Nov. '50	5 Sept. '91
Macdougall, Harold Valdemar.	do	4 Mar. '97	400 00	8 July '73	4 Mar. '97
Casault, Louis Joseph	Chief Messenger and Caretaker.	1 Feb. '72	900 00	9 May '38	1 Feb. '56
Dunlop, James Henderson ..	Messenger.....	1 Feb. '77	700 00	13 May '45	1 Feb. '72
Lynton, Thos. Chas. Wm. ..	do	27 Nov. '85	500 00	26 Nov. '43	1 Jan. '85
Beaudry, J. Albert.....	do	1 July '87	500 00	14 Oct. '67	1 July '87

IMAGE EVALUATION
TEST TARGET (MT-3)

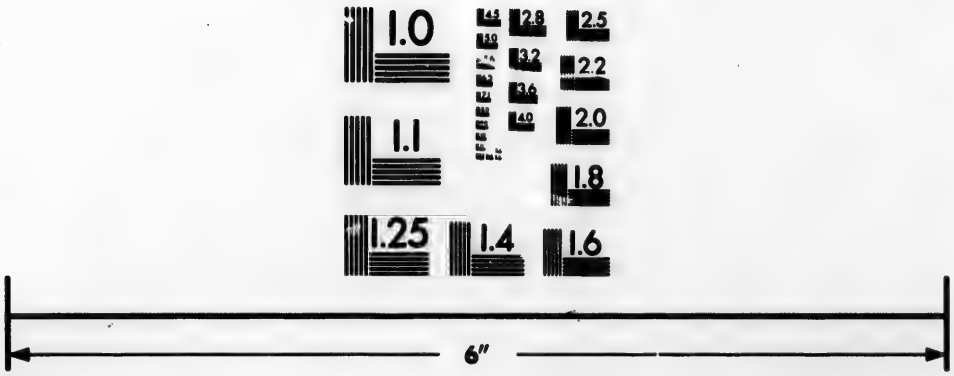

Photographic
Sciences
Corporation

23 WEST MAIN STREET
WEBSTER, N.Y. 14580
(716) 872-4503

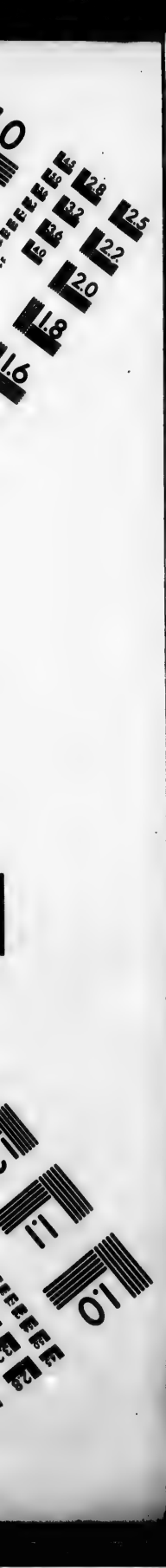
2.8
2.5
3.2
3.6
2.2
2.0
1.8
1.6
1.1
1.0

CHAPTER 17.

(Revised Statutes of Canada.)

An Act respecting the Civil Service of Canada. A.D. 1886

(*As amended by* 51 *V.*, *c.* 12; 52 *V.*, *c.* 12; 55-56 *V.*, *c.* 14; 57-58 *V.*, *c.* 18; 58-59 *V.*, *cc.* 14 *and* 15; *and* 60-61 *V.*, *c.* 14.)

HER Majesty, by and with the advice and consent of the Senate and House of Commons of Canada, enacts as follows:—

SHORT TITLE.

1. This Act may be cited as "*The Civil Service Act.*" 48-49 V., c. 46, s. 1. Short title.

INTERPRETATION.

2. In this Act unless the context otherwise requires,— Interpretation.

(*a.*) The expression "Head of a Department" means the Minister of the Crown for the time being presiding over such department; "Head of a Department."

(*b.*) The expression "Deputy," "Deputy Head," or "Deputy Head of the Department," means the Deputy of the Minister of the Crown presiding over such department, and also includes the "Auditor-General," in all cases in which such meaning is not inconsistent with his powers and duties under "*The Consolidated Revenue and Audit Act.*" 48-49 V., c. 46, s. 2. "Deputy Head."

CONSTITUTION OF THE CIVIL SERVICE.

3. The Civil Service, for the purposes of this Act, includes and consists of all classes of employees, elsewhere than in the North-west Territories, in or under the several departments of the executive government of Canada and in the office of the Auditor-General, included in the schedules A and B to this Act, appointed by the Governor in Council or other competent authority before the first day of July, one thousand eight hundred and eighty-two, or thereafter appointed in the manner provided by the Civil Service Act for the time being in force, and such officers and employees in the North-west Territories holding positions, which, if held in other parts of Canada, would bring them under the provisions of this Act, as the Governor in Council brings under the provisions hereof. 48-49 V., c. 46, s. 3. Of whom the Civil Service shall consist. As to North-west Territories.

Two divisions.

Inside division

Outside division.

4. The service shall be divided into two divisions:—

The first or inside departmental division shall comprise employees of those classes mentioned in schedule A, employed on the several departmental staffs at Ottawa, and in the office of the Auditor-General:

The second or outside departmental division shall comprise employees of those classes mentioned in schedule B, and who are employed otherwise than on the departmental staffs at Ottawa. 48-49 V., c. 46, s. 4.

Regulations to be made by Order in Council.

5. The Governor in Council may, from time to time, make general rules and regulations, not inconsistent with the provisions of this Act, respecting the appointments and promotions of the officers in the Civil Service and all other matters pertaining thereto. 48-49 V., c. 46, s. 5.

Governor in Council to determine number of employees.

6. The Governor in Council shall, from time to time, determine the number of officers, chief clerks, clerks, messengers and other employees that are required for the working of the several departments in each division of the Civil Service, but the collective amount of the salaries of each department shall, in no case, exceed that provided for by vote of Parliament for that purpose:

If the actual number exceeds that allowed.

2. If the number of employees then attached to any department in either division thereof is greater than the number allowed to the department, as herein provided, the Governor in Council shall name the persons to fill the several offices; and the remainder shall be supernumerary clerks, without being eligible for increase of salary, of that class respectively in which they rank, and [illegible]ll so remain until promoted in the manner herein provi[illegible] or until severed from the service. 48-49 V., c. 46, s. 6.

7. *Repealed* by 51 V., c. 12, s. 1.

BOARD OF EXAMINERS.

Board of examiners of candidates for the service: their appointment and duties.

8. A board of examiners shall, from time to time, be appointed by the Governor in Council, who, for the purposes of this Act, shall be known and are hereinafter referred to as "The Board," consisting of three members; and they shall examine all candidates for admission to the Civil Service, and give certificates of qualification to such persons as are found qualified, according to such regulations as are authorized by the Governor in Council for the guidance of the board: 48-49 V., c. 46, s. 8.

Salary of clerk.

2. The Governor in Council may appoint a person who shall be clerk to the board, at a salary not exceeding seven hundred dollars per annum:

And of members of board.

3. Each member of the board shall receive such salary, not exceeding four hundred dollars per annum, as is fixed by the Governor in Council. 52 V., c. 12, s. 1.

4. The members of the board, while engaged in their work, shall be paid such travelling expenses as are determined by the Governor in Council: Travelling expenses.

5. Such persons as are selected by the board to assist them in the conduct of examinations shall receive such sum, not exceeding five dollars a day, as is fixed by the Governor in Council: Assistants.

6. The meetings of the board shall be held at such times, and the proceedings thereof shall be governed by such rules and regulations as the Governor in Council, from time to time, determines: Meetings.

7. The board shall be supervised by the Secretary of State 48-49 V., c. 46, s. 8. Supervision of board.

9. The board may obtain the assistance of persons who have had experience in the education of the youth of Canada, and with such assistance shall hold, or cause to be held, periodical examinations for admission to the Civil Service, in the cities of Halifax, St. John, N.B., Charlottetown, Quebec, Montreal, Ottawa, Toronto, Hamilton, London, Winnipeg, Victoria and such other places as are determined by the Governor in Council; it shall not be necessary to hold such examinations in all the said places, but the times and places at which the examinations shall be held shall be determined, from time to time, by the Governor in Council; examinations shall, as far as possible, be in writing, and the cost thereof shall be defrayed out of moneys previously voted by Parliament for that purpose. 48-49 V., c. 46, s. 9. Who may be appointed as assistants. Places and times of examinations. Expenses, how paid.

2. Whenever the board are satisfied that any irregularity or fraudulent practice has obtained at any examination held by them or by any person deputed by them to hold the same, they may summon before them by an instrument signed by the chairman or acting chairman of the board, and may examine under oath or affirmation, any person who, in their opinion, is in a position to give evidence in relation to any such irregularity or fraudulent practice: Inquiry as to irregularities at examinations. Summoning and examining of witnesses.

(*a*). If the person so summoned does not appear at the time and place appointed by such instrument, the chairman or acting chairman of the board shall be vested with all the powers conferred upon a justice of the peace by section five hundred and eighty-two of *The Criminal Code*, 1892, in case a person to whom a summons has been directed does not appear in obedience thereto: Powers to compel appearance.

(*b*.) Whenever any person appearing in obedience to any such instrument, or by virtue of a warrant issued under paragraph (*a*) of this section, refuses to be sworn, or having been sworn refuses to answer such questions as are put to him, or refuses or neglects to produce any documents which he is required to produce, without in any such case offering Powers to compel giving of sworn testimony and production of documents.

any just excuse for such refusal or neglect, the chairman or acting chairman of the board shal be vested with all the powers conferred in like cases upon a justice of the peace by section five hundred and eighty-five of *The Criminal Code*, 1892; and, if upon being brought up upon an adjourned hearing such person again refuses to do what is required of him, the chairman or acting chairman shall have the same powers as a justice of the peace has under said section five hundred and eighty-five in the like case, and so again from time to time until such person consents to do what is required of him:

Administration of oath.

3. Every oath or affirmation required for the purposes of such examination may be administered by any member of the Board:

Name of person implicated to be removed from list.

4. If any person is proved by such inquiry to have been concerned in any fraudulent practice or to have been guilty of any breach of the regulations made in virtue of section thirty-one of this Act, the Board shall report the same to the Secretary of State, who may thereupon cause such person's name to be removed from the list of persons who are found qualified:

Penalty for personation.

5. Every person who, at any examination held under this Act, personates any candidate or employs, induces or allows any person to personate him, is guilty of an offence against this Act, and is liable, on summary conviction, to imprisonment for a term not exceeding six months, or to a fine not exceeding two hundred dollars, and, if he is employed in the Civil Service, to be dismissed therefrom:

Penalty for wrongfully receiving or furnishing examination papers.

6. Every person who surreptitiously procures from any printer or other person, and every person who, without authority, furnishes to any other person any examination question paper or any other paper relating to any such examination as aforesaid, is guilty of an offence against this Act, and liable, on summary conviction, to imprisonment, with or without hard labour, for a term not exceeding six months, or to a fine not exceeding two hundred dollars, and if he is employed in the Civil Service, to be dismissed therefrom; and no such person shall be allowed to present himself at any subsequent examination. 51 V., c. 12, s. 2; 58-59 V., c. 14, s. 1.

APPOINTMENTS AND SALARIES IN THE SERVICE.

Conditions of appointment.

10. Except as herein otherwise provided,—

During pleasure and after examination.

(*a.*) All appointments to the Civil Service shall be during pleasure, and no person shall be appointed or promoted to any place below that of a Deputy Head, unless he has passed the requisite examination and served the probationary term hereinafter mentioned;

Limits as to age.

(*b.*) No person shall be appointed to any place in the first or inside departmental division of the Civil Service

other than that of a Deputy Head, or controller of railway mail service or superintendent of railway mail service, or other officer or employee transferred from the outside service to the railway mail service branch, on probation or otherwise, whose age exceeds thirty-five years, or who has not attained the full age of fifteen years, in the case of a porter, messenger, or sorter, or the full age of eighteen years in other cases. 58-59 V., c. 15, s. 1., and 60-61 V., c. 14 s. 1.

Appointment of Deputy Heads to be during pleasure.

11. The Deputy Heads of departments shall be appointed by the Governor in Council, and shall hold office during pleasure; but whenever such pleasure is exercised in the direction of removing a Deputy Head from his office, a statement of the reasons for so doing shall be laid on the table of both Houses of Parliament within the first fifteen days of the next following session. 48-49 V., c. 46, s. 11.

Deputy Heads.

2. There shall be a Deputy Head for each department; and no officer shall hereafter be raised to the rank of Deputy Head except in the case of a vacancy occurring, or when a new department is created by Act of Parliament; but nothing herein shall affect persons who have been heretofore promoted to the rank of Deputy Head. 51 V., c. 12, s. 3.

Salaries. Minimum. Maximum.

12. The salaries of the Deputy Heads shall be determined by the Governor in Council, according to the duties and responsibilities of their respective departments. The minimum salary of a Deputy Head shall be three thousand two hundred dollars, and the maximum salary shall be four thousand dollars. 48-49 V., c. 46, s. 12.

Duties and powers of a Deputy Head.

13. The Deputy Head of each department shall, subject to the directions of the Head of the department, oversee and direct the officers, clerks and employees in the department, and shall have general control of the business thereof, and shall perform such other duties as are assigned to him by the Governor in Council. 48-49 V., c. 46, s. 13.

By whom performed in his absence.

14. In the absence of any Deputy Head, a chief clerk named by the Head of the department shall perform the duties of such Deputy Head, unless the performance of such duties is otherwise provided for by the Governor in Council; and there shall be in the office of the Auditor-General a chief clerk who shall, at all times, act for the Auditor-General in his absence. 48-49 V., c. 46, s. 14.

Chief clerkships.

15. A chief clerkship in any department shall only be created by Order in Council, passed after—

Condition of creation of office.

(*a.*) The Deputy Head has reported that such an officer is necessary for the proper performance of the public business in the department, stating the reasons on which he has arrived at that conclusion;

Concurrence of Head, &c.

(*b.*) The concurrence of the Head of the department in such report; and—

(*c.*) The salary has been voted by Parliament. 48-49 V., c. 46, s. 15.

Salary.

16. The minimum salary paid to a chief clerk shall be one thousand eight hundred dollars, with an annual increase of fifty dollars up to a maximum of two thousand four hundred dollars. 48-49 V., c. 46, s. 16.

First-class clerkship; condition of creation.

17. A first-class clerkship shall only be created by Order in Council, passed on the report of the Deputy Head, concurred in by the Head of the department, setting forth the reasons for creating the office, and after the salary has been voted by Parliament. 48-49 V, c. 46, s. 17

Salary.

18. The minimum salary of a first-class clerk shall be one thousand four hundred dollars per annum, with an annual increase of fifty dollars up to a maximum of one thousand eight hundred dollars. 48-49 V., c. 46, s. 18.

Second-class clerkship, &c., condition of creation.

19. A second-class clerkship shall only be created by Order in Council passed on the report of the Deputy Head, concurred in by the Head of the department, setting forth the reasons for creating the office, and after the salary has been voted by Parliament. 48-49 V., c. 46, s. 19.

Salary.

20. The minimum salary of a second-class clerk shall be one thousand one hundred dollars per annum, with an annual increase of fifty dollars up to a maximum of one thousand four hundred dollars 48-49 V., c. 46, s. 20.

21. *Repealed* by 58-59 V., c. 15, s. 2.

22. *Repealed* by 58-59 V., c. 15, s. 2.

23. *Repealed* by 58-59 V., c. 15, s. 2.

Initial salary.

24. The salary of a clerk on appointment or promotion to any class shall begin at the minimum of such class. 58-59 V., c. 15, s. 3.

Salaries to be regulated as per schedule B.

25. The officers, clerks and employees mentioned in schedule B to this Act shall be paid according to the scale thereby established, and the salaries of officers, clerks and employees in the second or outside division of departments other than the Customs, Inland Revenue and Post Office Departments shall, subject to the provisions of any Act relating thereto, be fixed in each case by the Governor in Council. 48-49 V., c. 46, s. 25.

Conditions of increase.

26. No officer, clerk or employee shall receive any increase of salary except by Order in Council passed on the report of the Deputy Head, concurred in by the Head of the department, stating that such officer, clerk or employee is deserving of such increase :

2. The increase of salary of any officer, clerk or employee authorized under this Act for the then current year may be suspended by the Head of the department for neglect of duty or misconduct, and may be subsequently restored by such Head, but without arrears. 48-49 V., c. 46, s. 26.

May be suspended for neglect.

27. The increase of salary shall be payable from the first day of the official quarter next succeeding the date on which, from his length of service, any clerk or employee for whom such increase is recommended is eligible for such increase :

From what time payable.

2. In case of promotion, the increase of salary shall become payable from the day on which such promotion takes place. 48-49 V., c. 46, s 27.

In case of promotion.

28. No salary shall be paid to any member of the Civil Service whose appointment or promotion, or whose increase of salary after the first day of July, one thousand eight hundred and eighty-two, has not been made in the manner provided by the Civil Service Act in force at the time of such appointment, promotion or increase. 48-49 V., c. 46, s. 28.

Appointment must have been according to law.

EXAMINATIONS.

29. Except as herein otherwise provided, no appointment shall be made to either division of the Civil Service unless the person appointed has passed an examination, which shall be of two kinds—

No appointment without examination.

The first or "preliminary" examination to qualify for the following appointments :—

Preliminary, for what appointments.

Messengers,
Porters,
Sorters,
Packers,
Letter carriers,
Mail transfer agents,
Box collectors,
Tide waiters,
Assistant inspectors of weights and measures, and —
For such other officers in the lower grades as are determined by the Governor in Council :

The second or "qualifying" examination to qualify for the following appointments :—

Qualifying examination.

Second-class clerkships in the first division ;
Third-class clerkships and the offices of landing-waiters and lockers, in the second division for Customs service ;
Third-class clerkships and the office of exciseman, in the second division for Inland Revenue service ;
Third-class clerkships, railway and marine mail clerkships, and the offices in the second division for Post Office service :

Candidates may pass both examinations voluntarily.

But nothing in this section shall be construed to prevent candidates passing both examinations, at their option. 48-49 V., c. 46, s. 29; 58-59 V., c. 15, s. 4.

Conditions for preliminary or qualifying examination.

30. No person shall be admitted either to the preliminary or qualifying examination until he has satisfied the board—

(*a.*) That at the time appointed for such examination he will, if the examination is for an appointment which the passing of the preliminary examination is sufficient to qualify for, be of the full age of fifteen years, and in other cases be of the full age of eighteen years, and if for the inside departmental division, that his age will not then be more than thirty-five years;

(*b.*) That he is free from any physical defect or disease which would be likely to interfere with the proper discharge of his duties;

(*c.*) That his character is such as to qualify him for employment in the service. 48-49 V., c. 46, s. 30; 58-59 V., c. 15, s 5.

Holding of examination

31. The preliminary and qualifying examinations shall be held only once a year and during the month of November, under such regulations, not inconsistent with this Act, as are, from time to time, made by the Governor in Council and published in the English and French languages in the *Canada Gazette:*

Exemption.

2. Graduates of the Royal Military College, and of any University in Canada, shall be exempt from the qualifying examination. 51 V., c. 12, s. 5.

To whom examinations shall be open.

Fees.

In either language.

32. The examinations shall be open to all persons who comply with the requirements of this Act as to proof of age, health and character, and conform to the regulations made as herein provided, upon payment of such fees as are determined by the Governor in Council; and all examinations under this Act shall be held in the English or French language, at the option of the candidate. 48-49 V., c. 46, s. 32. *Amended* by 51 V., c 12, s. 6

Notice of time and place of holding.

33. Notice of every examination to be held under this Act for admission into the Civil Service shall be published in the English and French languages in the *Canada Gazette* at least one month before the date fixed for the examination. 48-49 V., c. 46, s 23. *Amended* by 51 V., c 12, s. 7.

Lists of persons found qualified to be made.

34. Immediately after each examination a list of the persons who are found qualified shall be made out, and published in the *Canada Gazette.* 48-49 V., c. 46, s. 34.

NEW APPOINTMENTS.

35. Whenever it becomes necessary to make any appointment to any of the classes to which it is herein provided that first appointments shall only be made after qualifying examination, such necessity shall be reported to the Head of the department by his Deputy; and upon such report being approved by the Head of the department, and after the salary to be paid has been voted by Parliament, the Head of the department shall select and submit to the Governor in Council for probation, from the lists of qualified candidates made by the board, a person fitted for the vacant place: **Proceedings when new appointments are required.** **Selection of candidates.**

2. The person so selected shall not receive a permanent appointment until he has served a probationary term of at least six months: **Probation.**

3. The Head of the department or the Deputy Head may, at any time during the period of probation, reject any clerk or employee appointed to his department. 48-49 V., c. 46, s. 35. **Rejection during probation.**

36. No probationary clerk shall remain in any department more than one year, unless, at or before the end of that time the Deputy Head signifies to the Head of the department in writing that the clerk is considered by him competent for the duties of the department: **Report of Deputy Head as to competency.**

2. If he is rejected, the Head of the Department shall report to the Governor in Council the reasons for rejecting him, and another clerk shall thereupon be selected in like manner in his stead; and the Head of the department shall decide whether the name of the person rejected shall be struck off the list as unfit for the service generally, or whether he shall be allowed another trial. 48-49 V., c. 46, s. 36. **Provision in case of rejection.**

37. When the Deputy Head of a department in which a vacancy occurs reports, for reasons set forth in such report, — **As to offices requiring special qualifications.**

(*a.*) That the qualifications requisite for such office or employment are wholly or in part professional or technical;

(*b.*) That the requisite qualifications are not possessed by any person then in the service of that department; and—

(*c.*) That it would be for the public interest that the examination herein provided for should, as regards such vacancy, be wholly or partially dispensed with;

The Governor in Council may, without reference to the age of the person, if the Head of the department concurs in such report, select and appoint such person as is deemed best fitted to fill the vacancy, subject to such examination as is suggested in the report; and such appointment shall be **Selection and appointment.**

From the service if available.

made from the Civil Service, if any person employed therein is found available: 48-49 V., c. 46, s. 37.

Appointment without examination in certain cases.

2. City postmasters and Post Office inspectors; inspectors, collectors and preventive officers in the Customs Department; inspectors of weights and measures; and deputy collectors and preventive officers in the Inland Revenue Department, may be appointed without examination and without reference to the rules for promotion herein prescribed. 52 V., c. 12, s. 2; 57-58 V, c. 15, s. 6

3. *Repealed.* 58-59 V. c. 15, s. 6.

Vacancy in Auditor-General's office.

38. If a vacancy occurs in the office of the Auditor-General, the report required as to such vacancy shall be made to the Minister of Finance and Receiver-General. 48-49 V., c. 46, s. 38.

PROMOTIONS.

Promotion to be by examination under regulations.

39. No promotion in either division of the Civil Service shall take place without special examination, under regulations made by the Governor in Council: 48-49 V., c. 46, s. 39.

Subjects for examination.

2. Except as herein otherwise provided, such examination shall be held only once a year in the month of May, and in such subjects as are determined from time to time for each department by the Governor in Council, and in such subjects as, by report of the Deputy Head of the department in which the promotion is to be made, concurred in by the Head of the department, are submitted to the board as best adapted to test the fitness of the candidates for the vacant office. 51 V., c. 12, s. 8.

In inside division.

3. When the vacancy to be filled by promotion exists in the inside division, the examination shall not be open to persons employed in the outside division who, at the date of their first appointment, were of a greater age than thirty-five years: 48-49 V., c. 46, s. 39.

Examination may be dispensed with in certain cases.

4. In the case of barristers, attorneys, military or civil engineers, officers of the artillery in the Militia Department, and architects, draughtsmen and land surveyors, when employed or when seeking promotion in the line of their profession, and in the case of special class excisemen seeking promotion in the Department of Inland Revenue, the examination may be dispensed with on a report from the Deputy Head, concurred in by the Head of the department, that such examination is not necessary. 51 V., c. 12, s. 8.

Special case of excisemen.

5. No such examination shall be required for the re-employment or promotion of excisemen who passed the departmental examinations for the special class in the excise service before the first day of July, one thousand eight hundred and eighty-two. 48-49 V., c. 46, s. 39.

Estimates to be prepared

40. Once in each year, and not later than the fifteenth day of March, the Deputy Head of each department shall

make and lay before the Board, through the Department of the Secretary of State, an estimate of the number of vacancies likely to occur therein during the ensuing year, in the first division, in the classes of—

(*a.*) Chief clerks;

(*b.*) First-class clerks;

(*c.*) Second-class clerks. 51 V., c. 12, s. 9.

Additions.

2. To the number so estimated shall be added such further number as the Deputy Head of the department deems necessary to compensate for any death, failure of health, or other contingency:

In second division.

3. A similar estimate shall be made at the same time of the number of vacancies likely to occur in the second division, to which promotions can be made:

Use of estimate.

4. The numbers so estimated shall be those with reference to which the examinations for promotion shall be held, as herein provided. 48-49 V., c. 46, s. 40.

Notices of examinations.

41. Notice of each examination for promotion in the service shall be published in the English and French languages in the *Canada Gazette* at least one month before the examination is to be held; and such notice shall state the number of promotions expected in each class in each division. 48-49 V., c. 46, s. 41.

Selection for vacancies in higher classes.

42. Except as herein otherwise provided, when any vacancy occurs in one of the higher classes, in either division, the Head of the department shall select from the list of successful candidates for promotion, the person whom he considers best fitted for the office, having due reference to any special duties incident to such office, to the qualification and fitness shown by the candidates respectively, during their examination, and to the record of their previous conduct in the service. 48-49 V., c. 46, s. 42. *Amended* by 51 V., c. 12, s. 10.

Promotion subject to probation.

43. Every promotion so made shall be subject to a probation of not less than six months; but at any time during the first year the Head of the department may reject the person promoted, or he may be definitely accepted at any time during the second period of six months after his promotion:

If rejected.

2. If the person so selected is rejected he shall then return to the performance of the duties in which he was previously engaged. 48-49 V., c. 46, s. 43.

Further selection.

44. When any clerk who is promoted on probation is rejected, the Head of the department shall select another in his stead from the candidates whose names still remain on the lists of qualified persons, made by the board. 48-49 V., c. 46, s. 44.

His former duties, by whom performed.

45. During the period for which a clerk is promoted on probation the duties of the office previously held by him shall if necessary, be performed by a person selected for that purpose by the Head of the department. 48-49 V., c. 46, s. 45.

Exchange of positions by out examination.

Condition.

46. An exchange of positions between two officers serving in different departments, or in different divisions of the same department, and the filling of a vacancy in one department by a transfer from another division of the same department or from another department, may be authorized by the Governor in Council, to be made without examination of either officer; but such exchange or transfer shall be made without increase of salary of either of the persons exchanging or transferred; and no person shall be transferred from an outside to an inside division, whose age at the date of his first appointment exceeded thirty-five years. 48-49 V., c. 46, s 46.

SUPERNUMERARY AND TEMPORARY CLERKS.

Employment of assistance in cases of temporary pressure.

47. When, from a temporary pressure of work or from any other cause extra assistance is required in any branch of either the first or second division, the Governor in Council may, on the report of the Deputy Head of the department, concurred in by the Head of the department, that such extra assistance is required, authorize the employment of such number of temporary clerks, writers, messengers, porters, packers, or sorters, as are required to carry on the work of the department. 58-59 V., c. 15, s. 7.

Examination required by temporary employees hereafter appointed.

47*a*. Temporary clerks now employed may be continued in such temporary employment, notwithstanding their not having passed any examination, at such rate of pay, not exceeding their present rate of pay, as is fixed by the Governor in Council; but, except as aforesaid, no person shall be eligible to be employed as a temporary clerk or writer unless he has passed the qualifying examination required by "*The Civil Service Act*," and no person shall be eligible to be employed as a temporary messenger, porter, packer or sorter, unless he has passed the preliminary examination required by the said Act. 58-59 V., c. 15, s. 8.

Temporary employment, how continued.

47*b*. Any person so employed may be continued in such employment by Order in Council passed on the report of the Deputy Head, concurred in by the Head of the department, that his continued employment is necessary, but no temporary employment shall give to any person so employed any claim to permanent appointment or to continued or further temporary employment. 57-58 V., c. 15, s. 9.

Remuneration.

47*c*. The remuneration for temporary assistance shall be as follows:—

(*a.*) In the case of a temporary clerk or writer, at the rate, to begin with, of not more than four hundred dollars a year, and, in addition thereto, at the rate of twenty-five dollars a year for each optional subject, not exceeding two, in which he passed prior to such employment,—the optional subjects, for the purposes of this section, being book-keeping, shorthand and type-writing; and

Of temporary clerk or writer.

(*b.*) In the case of a temporary messenger, porter, packer or sorter, at the rate, to begin with, of not more than three hundred dollars a year:

Of temporary messenger, &c.

Provided always, that where the employment is continuous the rate of remuneration may be increased from time to time, by amounts not exceeding thirty dollars in any one year, to a maximum of six hundred dollars in the case of a temporary clerk or writer, and to a maximum of five hundred dollars in the case of a messenger, porter, packer or sorter,—such increase to be granted only upon an Order in Council passed on the report of the Deputy Head of the department, concurred in by the Head of the department, that the person recommended therefor is eligible for such increase and is deserving thereof. 58-59 V., c. 15, s. 10.

Proviso, as to increases where employment is continuous.

47*d*. The persons employed under the four next preceding sections shall be paid only out of moneys specially voted by Parliament for the purpose. 58-59 V., c. 15, s. 11.

Moneys to be specially voted.

PRIVATE SECRETARIES.

48. Any member of the Civil Service may be appointed private secretary to the Head of a department, and may be paid an additional salary not exceeding six hundred dollars a year whilst so acting:

Private secretaries of Ministers.

2. No salary shall be payable to any private secretary unless the amount has been voted by Parliament. 48-49 V., c. 46, s. 48.

Salary must have been voted.

GENERAL PROVISIONS.

49. The Head of a department, and in his absence the Deputy Head of such department, may grant to each officer, chief clerk, clerk or other employee, leave of absence for purposes of recreation for a period not exceeding three weeks in each year; and every such officer, clerk or employee, whether in the first or second division, shall take the leave so granted at such time during each year as the Head or Deputy Head of the department determines:

As to leave of absence.

2. In case of illness, or for any other reason which to him seems sufficient, the Governor in Council may grant to any officer, chief clerk, clerk or other employee, leave of absence for a period not exceeding twelve months. 48-49 V., c. 46, s. 49.

In case of illness, &c.

Suspension of officers for cause.

In what cases.

50. The Head of a department, and in his absence the Deputy Head of such department, may,—

(*a.*) Suspend from the performance of his duty or from the receipt of his salary any officer or employee guilty of misconduct or negligence in the performance of his duties;

Removal of suspension.

(*b.*) Remove such suspension; but no person shall receive any salary or pay for the time during which he was under suspension:

Report in such cases.

2. All cases of suspension by the Deputy Head of the department shall be reported by him to the Head of the department. 48-49 V., c. 46, s. 50.

No extra remuneration.

51. No extra salary or additional remuneration of any kind whatsoever shall be paid to any Deputy Head, officer or employee in the Civil Service of Canada, or to any other person permanently employed in the public service. 51 V., c. 12, s. 12.

2. *Repealed* by 51 V, c. 12, s. 13.

Deduction from pay for unauthorized absence.

3. When the absence of any officer is not occasioned by his employment on other duties by the Government, by leave of absence, or on account of illness certified by an authorized medical practitioner, appointed by the Governor in Council for that purpose, his salary for each day of such absence, shall be deducted from his monthly salary. 48-49 V., c. 46, s. 51.

Certain payments to be made only under Order in Council.

52. All payments of money to permanent employees, other than salaries, to be made under the provisions of this Act, and specifically stated in the estimates submitted to Parliament, shall be made only under the authority of the Governor in Council. 48-49 V., c. 46, s. 52.

As to officers having resigned and wishing to re-enter service.

53. Any officer, clerk or employee who has resigned, shall be eligible, without examination, under the authority of an Order in Council, to re-enter the service, at the same salary in the class in which he was serving at the time of such resignation, provided that funds are available for the payment of his salary. 48-49 V., c. 46, s. 53.

Act not to prejudice certain officers.

54. Nothing contained in this Act shall prejudicially affect the salary or emoluments of any Deputy Head, officer, clerk or employee in the Civil Service of Canada, appointed on or before the first day of July, one thousand eight hundred and eighty-two, so long as he is continued in office, nor shall anything herein contained affect any salary or emolument granted and fixed by any Act in force on the day in this section before mentioned. 48-49 V., c 46, s. 54.

Powers of Governor in Council not impaired.

55. No provision herein contained shall impair the power of the Governor in Council to remove or dismiss any Deputy Head, officer, clerk or employee, but no such Deputy

Head, officer, clerk or employee, whose appointment is of a permanent nature, shall be removed from office except by authority of the Governor in Council. 48-49 V., c. 46, s. 55. Proviso.

56. There shall be kept in each department, and in the office of the Auditor General, at the seat of Government, and in each office of the second division, a book or books to be called the attendance book, which shall be in such form as is determined by the Governor in Council, in which each officer, clerk and employee of such office or department shall sign his name, at such times as are determined by the Governor in Council. 48-49 V., c. 46, s. 56. Attendance books to be kept; their use.

57. The Deputy Heads of departments and all officers, chief clerks, clerks, messengers, sorters and packers of the Civil Service who have not already done so, and every Deputy Head, officer, chief clerk, clerk, messenger, sorter or packer hereafter appointed, before any salary is paid him, shall take and subscribe the oath of allegiance and also the oath contained in schedule C to this Act, or such other oath as is provided by some other Act, in that behalf: Oath of allegiance by officers and employees.

2. In the case of the Clerk of the Privy Council, and all officers, clerks and employees under him, and in the case of any officer, clerk or employee of whom the Governor in Council requires the same, there shall be added to the oath at the asterisks, in the form of the oath in the said schedule C, the words contained in schedule D to this Act: Addition to oath in certain cases.

3 The Clerk of the Queen's Privy Council for Canada shall take and subscribe the said oaths before the Governor General or some one appointed by him to administer the same: Clerk of P.C. for Canada.

4. In the case of persons residing or coming to reside at the city of Ottawa, the oaths shall be taken and subscribed before the Clerk of the Privy Council: Before whom in Ottawa.

5. In other cases the oaths may be taken and subscribed before a justice of the peace or other proper authority, who shall forward the same to the Clerk of the Privy Council: And elsewhere.

6. The Clerk of the Privy Council shall keep a register of all such oaths. 48-49 V., c. 46, s. 57. Register.

58. The Secretary of State shall lay before Parliament, within fifteen days after the commencement of each session, a report of the proceedings of the board of examiners under this Act during the preceding year, which report shall include a copy of the examination papers, a statement of all examinations held and of the number of candidates at each, and the names of the successful candidates, and also the rules and regulations made during the year under the provisions of section five of this Act. 48-49 V., c. 46, s. 58. Annual report by Secretary of State, and what it must show.

2. The Secretary of State shall lay before Parliament in like manner a return of the names and salaries of all persons Further particulars.

appointed to or promoted in the Civil Service during the said year, specifying the office to which each has been appointed or promoted. 48-49 V., c. 46, s. 58.

Yearly Civil Service list to be printed and laid before Parliament

59. The Secretary of State shall cause to be printed each year a list, to be called the Civil Service List of Canada, of all persons employed in the several departments of the Civil Service, together with those employed in the two Houses of Parliament, upon the first day of July next preceding, showing the dates of their several appointments and promotions, their age, rank in the service, and salary; and shall lay the same before Parliament within the first fifteen days of each session. 48-49 V., c. 46, s. 59.

Who may be appointed or promoted without examination.

60. Any person who, on the first day of July, one thousand eight hundred and eighty-two, was in the service or employment of the Government of Canada, or of any department thereof, and who has since been continuously engaged therein, may, notwithstanding anything in *The Civil Service Act*, be appointed to any position in the public service, without regard to age and without being required to pass the preliminary or qualifying examination provided for by the said Act, subject however to such regulations as are made by the Governor in Council, or by the head of a department, prescribing examinations for appointment or promotion in the Civil Service; and any such person may also, notwithstanding anything in the said Act, be temporarily continued in the public service:

R.S.C., c. 17.

Retroaction.

2. All appointments of such persons, and all payments of salaries to them, heretofore made, are hereby legalized and confirmed:

Time limited.

3. No appointment or promotion shall be made under the provisions of this section after the first day of July, one thousand eight hundred and ninety-six. 58-59 V., c. 15, s. 13.

SCHEDULE A.

(*a.*) Deputy Heads of departments;
(*b.*) Officers who have special professional or technical qualifications;
(*c.*) Chief clerks;
(*d.*) First-class clerks;
(*e.*) Second-class clerks. 58-59 V., c. 15, s. 12.

SCHEDULE B.

All the officers, clerks and employees hereinafter enumerated and such other officers in the lower grades as are determined by Order in Council:

CUSTOMS.

		Scale of Salaries.
Inspectors - - -	salary from	$1,600 to 2,500
Collectors - - - - -	"	800 to 4,000
Surveyors - - - - -	"	1,200 to 2,400
Chief clerks - - -	"	1,200 to 2,000
Clerks - - - - - -	"	400 to 1,200
Chief landing waiters - -	"	800 to 1,200
Landing waiters - - -	"	400 to 1,000
Gaugers - - - -	"	600 to 1,200
Chief lockers - - - -	"	800 to 1,200
Lockers - - - -	"	400 to 800
Tide surveyors - - -	"	800 to 1,000
Tide waiters - - -	"	400 to 600
Chief packer - - - - -	"	500 to 600
Packers - - - -	"	300 to 500
Messengers - - - -	"	200 to 500
Appraisers - - -	"	800 to 2,000
Assistant appraisers - -	"	600 to 1,500

—51 V., c. 12, s. 14.

INLAND REVENUE.

Chief inspector -		$2,800
Inspectors - - -	salary from	$1,600 to 2,500
Collectors - - -	"	500 to 2,200
Deputy collectors - -	"	400 to 1,500
Clerks (accountants) -	"	600 to 1,400
Special class excisemen (chief officers in charge of distilleries)	"	1,400 to 1,600
Special class excisemen, other than as above - - -	"	1,200
First, second and third-class excisemen - - -	"	600 to 1,000
Probationary excisemen - -	"	500
Messengers - - - -	"	200 to 500

To which may be added for surveys of important manufactories an additional salary, for the special class excisemen who perform that duty, not exceeding $200 per annum. 52 V., c. 12, s. 3.

POST OFFICE.

Post Office Inspectors.

Chief inspector	$2,800
1st class, on appointment	2,200
After 10 years' service	2,400
" 20 "	2,600
2nd class, on appointment	2,000
After 10 years' service	2,200
" 20 "	2,400

Assistant Post Office Inspectors.

On appointment, $1,200, with an annual increase of $50, to a maximum of $1,600.

The scale of salaries of clerks in Post Office Inspectors' offices shall be the same as for clerks in city post offices. 48-49 V., c. 46.

Railway Mail Clerks.

—	On Appointment.	After 2 years' service in any class of Railway Mail clerks.	After 5 years' service in any class of Railway Mail Clerks.	After 10 years' service in any class of Railway Mail Clerks.
	$	$	$	$
Chief Clerks	1,000	,200	1,350	1,500
1st Class	720	800	880	960
2nd Class	600	640	720	800
3rd Class	480	520	560	640

To Railway Mail Clerks, in addition to regular salary an allowance not exceeding half a cent per mile for every mile travelled on duty in the Post Office cars, and an additional allowance of half a cent per mile for every mile so travelled between eight in the afternoon and eight in the forenoon.

City Postmasters.

Class 1.	When postage collections exceed			$250,000...	$4,000
do 2.	do	do are from		$200,000 to 250,000...	3,750
do 3.	do	do	do	150,000 to 200,000...	3,500
do 4.	do	do	do	100,000 to 150,000...	3,250
do 5.	do	do	do	80,000 to 100,000...	2,800
do 6.	do	do	do	60,000 to 80,000...	2,400
do 7.	do	do	do	40,000 to 60,000...	2,200
do 8.	do	do	do	20,000 to 40,000...	2,000
do 9.	do	do	are less than	.....20,000...	1,400

to $1,800, as the Postmaster-General determines. These salaries shall not be supplemented by any allowances, commissions or perquisites whatsoever.

Assistant Postmasters.

Class 1.	When postage collections exceed			$80,000...	$2,000
do 2.	do	do	are from	$60,000 to 80,000...	1,800
do 3.	do	do	do	40,000 to 60,000....	1,600
do 4.	do	do	do	20,000 to 40,000...	1,400
do 5.	do	do	are less than	.....20,000...	1,100

to $1,400, as the Postmaster-General determines. 52 V., c. 12, s. 3.

Clerks in City Post Offices.

3rd class, $400 by annual increase of $40 to $800.

2nd class, $900 by annual increase of $50 to $1,200.

1st class—Specific duties in each case with fixed salaries to be determined by the Postmaster-General: no salary shall be less than $1,200 or more than $1,500;

Superintendent of letter carriers not to exceed $800;

Mail transfer agents, $400, with an annual increase of $40 to a maximum of $600;

Letter carriers, sorters and stampers, messengers, box collectors and porters, $360 to $600 by annual increase of $30.

DEPARTMENT OF JUSTICE.

Inspector of Penitentiaries.

The same scale as Post Office Inspector. 48-49 V., c. 46, sch. B.

SCHEDULE C.

"I (*A.B.*), solemnly and sincerely swear that I will faithfully and honestly fulfil the duties which devolve upon me as and that I will not ask, or receive any sum of money, services, recompense or matter or thing whatsoever, directly or indirectly, in return for what I have done or may do in the discharge of any of the duties of my said office, except my salary or what may be allowed me by law or by an Order of the Governor in Council; * * * * So help me God." 48-49 V., c. 46, sch. C.

SCHEDULE D.

(*After the asterisks in schedule C.*)

"And that I will not, without due authority in that behalf, disclose or make known any matter or thing which comes to my knowledge by reason of my employment as (*as the case may be*)." 48-49 V., c. 46, sch. D.

ANALYTICAL INDEX

TO THE

CIVIL SERVICE ACT.

(Revised Statutes, cap. 17.)

As amended by 51 V., c. 12, 52 V., c. 12, 55-56 V., c. 14, 57-58 V., c. 18, 58-59 V., cc. 14, 15, and 60-61 V., c. 14.

	Section.	Sub-Section.	Page
ABSENCE:			
leave of—for three weeks, yearly	49	1	191
in case of illness, or for other good reasons	49	2	191
without leave—deduction from salary	51	3	192
APPOINTMENTS:			
conditions of	10	*a*	182
limits as to age for	10	*b*	182
of Deputy Heads	11	1 & 2	183
of Controller of railway mail service	10	*b*	183
of Superintendent of railway mail service	10	*b*	183
of Chief Clerks	15	*a-e*	183
of 1st Class Clerks	17	..	185
of 2nd do do	19	..	185
of temporary clerks or writers	47*c*	*a*	191
none without examination	29	..	185
new—how made	35	1	188
to offices requiring special qualifications	37	1	188
by selection from the Civil Service, if any person is available	37	1	188
exceptions to rules in cases of certain	37	2	189
without examination	60	1, 2, 3	194
ASSISTANT POSTMASTERS:			
scale of salaries—*Schedule B*	..	..	196
ASSISTANT P. O. INSPECTORS:			
scale of salaries—*Schedule B*	..	..	196
ATTENDANCE BOOKS:			
to be kept—their use	56	..	193
AUDITOR GENERAL:			
his office included in Civil Service	3	..	179
who shall be deputy of the	14	..	183
vacancy in office of—to whom reported	38	..	189
BARRISTERS, ATTORNEYS, &c.:			
may be appointed without an examination	39	4	189
BOARD OF EXAMINERS:			
how appointed—number of members—duties	8	1	184
clerk of—appointment and salary	8	2	184
salary of members of	8	3	180
travelling expenses of members	8	4	181
appointment and salary of assistants	8	5	181
meetings of	8	6	181
supervision of—by Secretary of State	8	7	181
who may be appointed as assistants at examinations	9	1	181
inquiry as to irregularities at examinations	9	2	181
chairman to have power of justices of the peace	9	2*a*	181

	Section.	Sub-Section.	Page.
BOARD OF EXAMINERS – (Concluded):			
powers to compel attendance	9	2*a*	181
administration of oaths relative to examinations	9	3	182
report to Parliament of proceedings of	58	1	193
CANDIDATES:			
may pass both examinations at their option	29	..	185
conditions required from—as to age	30	*a-c*	186
list of qualified persons published in *Canada Gazette*	34	..	186
selection for appointments made out of list of qualified	35	1	187
temporary clerks to be chosen do do	47*a*	..	190
CITY POSTMASTERS:			
scale of salaries—*Schedule B*	..	..	196
CIVIL SERVICE:			
who form part of the	3	..	179
two divisions in the	4	..	180
special clerks, if available, to be appointed from	37	1	187
Act not to affect the salary of certain officers	54	..	192
annual list of—to be printed and laid before Parliament	59	..	194
CIVIL SERVICE ACT:			
interpretation of	2	*a-b*	179
does not impair the power of Governor in Council to remove or dismiss any officer	55	..	192
does not apply to officers appointed before the 1st July, 1882, as far as promotion is depending upon examination 58-59 V., c. 15, s. 13	60	..	194
CLERKS:			
number and salaries of	6	1	180
supernumerary—and salaries	6	2	180
of Board of Examiners—appointment and salary of	8	2	180
chief—when and how appointed	15	*a-c*	183
salary of chief	16	..	184
appointment of 1st class	17	..	184
salary of 1st class	18	..	184
appointment of 2nd class	19	..	184
salary of 2nd class	20	..	184
salary on appointment or promotion to any class	24	1	184
increase of salary of—suspended on report of Deputy Head	26	2	185
special—appointed from Civil Service, if available	37	1	187
appointment of—without qualifying examinations	37	3	188
may be rejected after promotion	43	2	189
supernumerary and temporary—when and how appointed	47	1	190
temporary—employment limited	47	1	190
rate of remuneration of temporary clerk or writer	47*c*	*a*	191
rate of remuneration of temporary messenger, porter, &c.	47*c*	*b*	191
out of what funds are paid temporary	47*d*	..	191
having resigned, may re-enter the service without examination	53	..	192
shall sign the attendance books	56	..	193
shall take the oath of allegiance and that of Schedule C	57	1	193
shall add to these oaths the words in Schedule D when required or when employed in Privy Council	57	2	193
railway mail—scale of salaries, Schedule B	..	..	196
in city post offices—scale of salaries, Schedule B	..	..	197
CUSTOMS—outside service—scale of salaries, *Schedule B*	..	..	195
DEPUTY HEAD:			
meaning of the expression	2	*b*	179
appointment of the—during pleasure	11	1	184
when appointed	11	2	184
salary of a	12	..	184
duties and powers of a	13	..	184
in case of absence who performs the duties of a	14	..	184
the Governor in Council only can remove a	55	..	192
ESTIMATE OF VACANCIES:			
likely to occur in ensuing year to be made yearly by Deputy Heads	40	1-4	189

	Section.	Sub-Section.	Page.
EXAMINATION:			
expenses of, how paid	9	1	181
inquiry as to irregularities at	9	2	181
fraudulent practices at	9	2	181
papers—penalty for wrongfully receiving or furnishing	9	6	182
optional subjects	24	2	191
no appointment without	29	..	185
preliminary—for what appointments	29	..	185
qualifying—for what appointments	29	..	185
candidates, at option, to pass both	29	..	186
conditions required for both	30	..	186
time of holding preliminary and qualifying—regulations as to	31	1	186
dispensed with	31	2	186
to whom open—fees—in either language	32	..	186
notice of time and place of holding—*Canada Gazette*	33 & 41	..	186,189
who may be appointed without	37 & 60	..	187,194
no promotion without	39	1	188
subjects for	39	2	188
not open to all for vacancies in inside service	39	3	188
dispensed with—in certain cases	39	4	188
do —civil servants employed before 1st July, 1882	60	..	194
excisemen on duty before 1st July, 1882—promoted or re-employed with only departmental	39	5	188
exchanges of position may be made without	46	..	190
officers having resigned can re-enter without	53	..	192
yearly report of	58	..	193
EXAMINERS:—*See Board of Examiners.*			
EXCHANGES:			
allowed without examinations, under conditions	46	..	190
EXCIS EMEN			
no examination for promotion, &c., of a special class of	39	5	188
EXEMPTIONS (from Examinations):			
graduates of Royal Military College and Universities	31	2	186
barristers, &c., employed or seeking promotion	39	4	188
excisemen employed before 1st July, 1882	39	5	188
civil servants employed before 1st July, 1882 (58-59 V., c. 15, s. 13)	60	..	194
FRAUDULENT PRACTICES (*at Examinations*):			
power to make inquiry about irregularities or	9	2	181
penalty for refusing to appear as witness at inquiry about	9	2	181
removal of names from list of qualified persons for	9	4	182
penalty for personation	9	5	182
do for wrongfully receiving or giving examination papers	9	6	182
GRADUATES (of Military College and Universities):			
dispensed with examinations	31	2	186
HEAD OF DEPARTMENT:			
who he is	2	*a*	179
INLAND REVENUE:			
scale of salaries—*Schedule B*	..	..	195
INSPECTOR OF PENITENTIARIES:			
scale of salary of—*Schedule B*	..	..	197
INTERPRETATION of Civil Service Act	2	*a*, *b*	179
IRREGULARITIES (at Examinations). *See Fraudulent Practices.*			
LEAVE OF ABSENCE:			
three weeks yearly	49	1	191
in case of illness or for other good reasons	49	2	191
absent without—deduction from salary	51	3	192

	Section.	Sub-Section.	Page.
LIST:			
removal of names of qualified persons from	9	4	182
of qualified candidates published in *Canada Gazette*	34	..	186
Civil Service—printed yearly and laid before Parliament	59	..	194
MESSENGERS, PORTERS, &c.:			
salary of temporary	47*e*	..	191
preliminary examination required for	29	..	185
OATHS:			
for purposes of examinations—administration of	9	3	182
of allegiance, and oath contained in Schedule C	57	1	194
in Schedule D for officers of Privy Council and others when required	57	2	193
before whom taken	57	3-5	193
register of—to be kept by clerk of Privy Council	57	6	193
OFFICERS:			
regulations dispensed with as to certain	37	2	188
no examination for promotion of certain Excise	39	5	188
no examination for those who have resigned and wish to re-enter service	53	..	192
the Governor in Council only can remove permanent	55	..	192
OFFICES:			
requiring special qualifications	37	1	187
OPTIONAL SUBJECTS:			
increase of salary for—what they are	47*e*	*a*	191
PAYMENTS:			
additional to permanent employees only made under O. C.	52	..	192
PENALTY:			
for refusing to appear as witness at inquiries before Board of Examiners	9	2	181
for fraudulent practices at examinations	9	4	182
for personation at examinations	9	5	182
for wrongfully receiving or furnishing examination papers	9	6	182
for absence without leave	51	3	192
PENITENTIARIES (Inspector of):			
scale of salary—*Schedule B*	..	..	197
POWERS OF GOVERNOR IN COUNCIL:			
not impaired by this Act	55	..	192
PRIVATE SECRETARIES:			
who may be—salary of	48	1	191
salary of—must be voted by Parliament	48	2	191
PROBATION:			
how long before permanent appointment	35	2	187
rejection during probation	35	3	187
report of Deputy Head as to competency during	36	1	187
provision in case of rejection during	36	2	187
promotion subject to	43	1	189
provision if the person selected is rejected	43	2	189
duties of a clerk on—by whom performed	45	..	190
PROMOTION:			
salary on	24	..	184
non, without examination, in either division	39	1	188
examination for—in inside division not open to employees of outside division over 35 years old at first appointment	39	3	188
subject to probation	43	1	189
regulations as to examination for—not to apply to civil servants appointed before 1st July, 1882. (48-49 V., c. 15, s. 13)	60	..	194
QUALIFICATIONS:			
for certain offices—special	37	1	187
RAILWAY MAIL CLERKS:			
scale of salaries—*Schedule B*	..	..	196

	Section.	Sub-Section.	Page.
REGULATIONS:			
for Civil Service—by whom made	5	..	180
for preliminary and qualifying examinations	31	1	186
annual statement of—made during the year	58	1	198
REMUNERATION:			
for temporary clerks—rate of	47*a*	..	190
no additional—allowed	51	1	192
REPORTS:			
to create a chief clerkship	15	*a*	183
to create a 1st class clerkship	17	..	184
to create a 2nd class clerkship	19	..	184
in case of increase of salary	26	1	184
in case of a new appointment	35	1	187
as to competency of a probationary clerk	36	1	187
in case of rejection of a probationary clerk	36	2	187
in case of offices requiring special qualifications	37	1	187
when qualifying examinations are dispensed with	60	1	19[illegible]
as to subjects of examinations	39	2	18[illegible]
in cases of professional men, &c	39	4	18[illegible]
as to probable vacancies in both divisions	40	1&3	18[illegible]
to be made in all cases of suspension	50	2	192
of the proceedings of the Board, yearly, by the Secretary of State	58	..	198
Civil Service List of Canada, yearly, by Secretary of State	59	..	194
SALARY:			
collective amount of—not to exceed appropriation	6	1	180
no increase of—for supernumeraries when clerks exceed number allowed to any Department	6	2	180
of clerk of Board of Examiners	8	2	180
of members of Board of Examiners	8	3	180
of Deputy Heads	12	..	183
of chief clerks	16	..	184
of 1st class clerks	18	..	184
of 2nd class clerks	20	..	184
on appointment or promotion	24	..	184
regulated as per Schedule B	25	..	184
conditions of increase of	26	1	184
increase of—may be suspended	26	2	185
increase of—from what time payable	27	1	185
increase of—in case of promotion	27	2	185
increase of—only paid when appointment or promotion has been made according to law	28	..	185
no increase of—in exchanges of position	46	..	190
of temporary clerk or writer	47*c*	*a*	191
of temporary messenger, porter, &c	47*c*	*b*	191
of private secretaries	48	1	191
of private secretaries—none paid unless voted	48	2	191
none paid during suspension	50	*b*	192
extra—none allowed	51	1	192
deduction from—for absence without leave	51	3	192
of certain officers not affected by this Act	54	..	192
scale of—outside service, *Schedule B*	..	..	194
SCHEDULES:			
A Members of Civil Service	..	..	19[illegible]
B do and scale of salaries	..	..	194
C oath to be taken by all civil servants	..	..	197
D additional words to oath to be taken by employees in Privy Council, and by others when required	..	..	197
SECRETARY OF STATE:			
supervision of Board of Examiners by	8	7	181
yearly report of proceedings of Board of Examiners laid before Parliament by	58	..	198
yearly Civil Service List printed and laid before Parliament by	59	..	194
SELECTION:			
further—when a probationary clerk is rejected	36	2	187
the Governor in Council may appoint a clerk by	37	1	187

	Section.	Sub-Section.	Page.
SELECTION—(Concluded) :			
new—if a clerk promoted on probation is rejected	44	..	189
of a person to perform the duties of a clerk promoted on probation	45	..	190
SHORT TITLE of Act	1	..	179
SUBJECTS :			
optional	47*c*	*a*	191
of examinations for promotion	39	2	188
SUSPENSION :			
of increase of salary	26	2	185
of an officer for cause	50	1	192
do do in what cases	50	*a*	192
removal of	50	*b*	192
no salary paid during	50	*b*	192
of pay for absence without leave	51	3	192
TEMPORARY SERVICE :			
when required	47	1	190
term of employment limited	47	1	190
rate of remuneration of	47*c*	*a*	191
gives no claim to permanent employment	47*b*	..	190
VACANCIES :			
in office of the Auditor-General, how filled	38	..	190
in inside division	39	3	188
likely to occur in ensuing year—estimate of	40	1	188
addition to estimated number of	40	2	189
in outside division	40	3	189
in higher class—how filled	42	..	189

CHAPTER 18.

(Revised Statutes.)

(As amended by 56 V., c. 12.)

An Act respecting the Superannuation of persons employed in the Civil Service of Canada. A.D. 1886

HER Majesty, by and with the advice and consent of the Senate and House of Commons of Canada, enacts as follows :—

SHORT TITLE.

1. This Act may be cited as "*The Civil Service Superannuation Act.*" 46 V., c. 8, s. 18. Short title.

APPLICATION OF ACT.

2. The Civil Service, for the purposes of this Act includes and consists of— Who shall be deemed civil servants.

(*a.*) All officers, clerks and employees in or under the several departments of the Executive Government who are paid a yearly salary, and to whom "*The Civil Service Act*" applies ; Persons under Civil Service Act.

(*b.*) All such officers, clerks and employees of the second or outside division of the Civil Service, as the Governor in Council, from time to time, designates, and to whom "*The Civil Service Act*" does not apply, and who are paid a yearly salary and employed in an established capacity ; Certain persons in the outside service.

(*c.*) The permanent officers and servants of the Senate and House of Commons, and the permanent officers and servants employed in the Library of Parliament, who, for the purposes of this Act, shall be deemed to be in the Civil Service, saving all rights and privileges of either House in respect to the appointment or removal of its officers and servants ; Officers and servants of Senate and Commons.

(*d.*) All persons now contributing to the superannuation fund ; Present contributors to the fund.

(*e.*) All persons to whom this Act is by some other Act declared to apply. 46 V., c. 8, s. 1. Certain others.

(*f.*) Notwithstanding anything therein or in any other Act contained, the provisions of *The Civil Service Superannuation Act*, chapter eighteen of the Revised Statutes, shall not apply to any person who is appointed to any branch of the Civil Service of Canada after the passing of this Act, and whose age at the time of such appointment exceeds forty-five years. 56 V., c. 12, s. 2. R.S.C., c. 18, not to apply to future appointees over forty-five years of age.

SUPERANNUATION.

Conditions of allowance.

3. The Governor in Council may grant to any person who has served in an established capacity in the Civil Service for ten years or upwards, and who has attained the age of sixty years, or is incapacitated by bodily infirmity from properly performing his duties, a superannuation allowance calculated on his average yearly salary during the then last three years, and not exceeding the following rates, that is to say :—

Rates of allowance.

(*a.*) If he has served for ten years, but less than eleven years, an annual allowance of ten fiftieths of such average salary, and if for eleven years and under twelve years, an annual allowance of eleven fiftieths thereof, and in like manner a further addition of one fiftieth of such average salary for each additional year of service up to thirty-five years, when an annual allowance of thirty-five fiftieths may be granted; but no addition shall be made for any service beyond thirty-five years;

Maximum rate for 35 years.

Breaks in service not to be counted.

(*b.*) If the service has not been continuous, the period or periods during which such service has been interrupted shall not be counted, and the Order in Council made in any such case shall be laid before Parliament at its then current or next ensuing session. 46 V., c. 8, s. 2.

Governor in Council may add to service of persons appointed on account of special qualifications.

4. The Governor in Council may, in the case of any person who entered the Civil Service after the age of thirty years, as being possessed of some peculiar professional or other qualifications or attainments required for the office to which he was appointed, and not ordinarily to be acquired in the public service, add to the actual number of years' service of such person, such further number of years not exceeding ten, as is considered equitable, for reasons stated in the Order in Council made in the case; and such additional number of years shall be taken as part of the term of service on which the superannuation allowance of such person shall be computed; and the Order in Council in any such case shall be laid before Parliament at its then current or next ensuing session. 46 V., c. 8, s. 3.

Preliminary inquiry by Treasury Board.

5. The superannuation of every civil servant shall be preceded by an inquiry by the Treasury Board—

(*a.*) Whether the person it is proposed to superannuate is eligible within the meaning of this Act; and—

(*b.*) Whether his superannuation will result in benefit to the service, and is therefore in the public interest; or—

(*c.*) Whether it has become necessary in consequence of his mental or physical infirmity:

Report of Board.

2. No civil servant shall be superannuated unless the Treasury Board reports that the eligible within the meaning of this Act and that such superannuation will be in the public interest. 46 V., c. 8, s. 4.

6.* A deduction towards making good the superannuation allowances hereinbefore mentioned, shall be made from the salary of every person in the Civil Service to whom this Act applies, at the rate of three and one-half per cent per annum on such salary, if it is six hundred dollars or upwards, and of three per cent per annum thereon, if it is less than six hundred dollars, such deduction to be carried to the credit of a fund called the Civil Service Superannuation Fund, No. 2, to which shall be added by the Government annually such a sum as may be sufficient to make the amount thereof equal to the value of the prospective annuities payable therefrom, as hereinafter mentioned, to the several contributors thereto, upon an estimate or valuation thereof based upon the H. M. Mortality Table of the Institute of Actuaries of Great Britain and a rate of interest of six per cent per annum; but such deduction shall be made only during the first thirty-five years of service. 46 V., c. 8, s. 5 and 56 V., c. 12, s. 3.

Deductions from salaries.

Special fund.

Proviso

7. The full superannuation allowance shall only be granted to persons who have been subject to the said deduction during ten years or upwards,—the superannuation allowance of any person who has not paid it, or has paid it for a less period, being subject to a diminution of one per centum for every year less than ten during which he has not paid it; except that the superannuation allowance of any person hereafter retiring, shall not be subject to any such diminution by reason of his not having paid the abatement hereinbefore mentioned, during any year or years after his first thirty-five years of service. 46 V., c. 8, s. 6.

Ten years' contribution requisite for full allowance.

Diminution for less period of contribution.

Exception.

8. Retirement shall be compulsory on every person to whom the superannuation allowance hereinbefore mentioned is offered, and such offer shall not be considered as implying any censure upon the person to whom it is made; nor shall any person be considered as having any absolute right to such allowance, but it shall be granted only in consideration of good and faithful service during the time upon which it is calculated:

Compulsory retirement.

Allowance conditional on good service.

2. Nothing herein contained shall be understood as impairing or affecting the right of the Governor in Council to dismiss or remove any person from the Civil Service. 46 V., c. 8, s. 7.

Right of dismissal not impaired.

9. If the Head of a department reports with respect to any person employed in his department, and about to be superannuated, from any cause other than that of ill-health or age, that the service of such person has not been satisfac-

Diminution when Head of Department reports unsatisfactory service.

* The rates herein mentioned apply only to persons appointed after the 1st April 1893, when this Act, as amended, came into force. Those appointed prior to that date pay 2 per cent and 1½ per cent respectively.

tory, the Governor in Council may, as to him seems fit, grant such person a superannuation allowance less than that to which he would have otherwise been entitled. 46 V., c. 8, s. 8.

Gratuity when yearly allowance not earned.

Gratuity in case of bodily injury on duty.

10. If any person to whom this Act applies, is constrained, from any infirmity of mind or body, to quit the Civil Service before the period at which a superannuation allowance might be granted him, the Governor in Council may allow him a gratuity not exceeding one month's pay for each year of his service; and if any such person is so constrained to quit the service before such period, by reason of severe bodily injury, received without his own fault, in the discharge of his public duty, the Governor in Council may allow him a gratuity not exceeding three month's pay for every two years' service, or a superannuation allowance not exceeding one-fifth of his average salary during the then last three years. 46 V., c. 8, s. 9.

Provision for abolition of office, reduction of staff, &c.

11. If any person to whom this Act applies is removed from office in consequence of the abolition of his office for the purpose of improving the organization of the department to which he belongs, or is removed, or retired from office to promote efficiency or economy in the Civil Service, the Governor in Council may grant him such gratuity or superannuation allowance as will fairly compensate him for his loss of office, not exceeding such as he would have been entitled to if he had retired in consequence of permanent infirmity of body or mind, after adding ten years to his actual term of service. 46 V., c. 8, s. 10.

Pensioners under sixty liable to serve if required, under penalty of loss of allowance.

12. Every person who receives a superannuation allowance, and is under the age of sixty years, and is not disabled by bodily or mental infirmity, may be called upon to fill, in any part of Canada, any public office or situation for which his previous services render him eligible, and which is not lower in rank or emolument than that from which he retired; and, if he refuses or neglects so to do, he shall forfeit his said allowance. 46 V., c. 8, s. 11.

Service before Confederation to be counted.

13. Service in an established capacity in any of the departments of the Executive Government or offices of the Legislature of any of the Provinces now included in the Dominion of Canada, before such Province became a portion thereof, by any person who has thereafter entered the Civil Service, shall be reckoned in computing his period of service for the purposes of this Act. 46 V., c. 8, s. 12.

14. In any case of doubt the Governor in Council may, by general or special regulations, determine to what persons the provisions of this Act do or do not apply, and the conditions on which, and the manner in which, they shall apply in any case or class of cases. 46 V., c. 8, s. 13.

Discretionary power of Governor in Council.

15. The superannuation allowance to which all persons to whom this Act is applicable become entitled shall be chargeable upon and payable out of the said fund. 56 V., c. 12, s. 4.

Payment of allowances.

REPORT OF SUPERANNUATIONS.

16. The Minister of Finance and Receiver General shall lay before Parliament, within fifteen days after the commencement of each session thereof, a statement of all superannuations and retiring allowances in the Civil Service within the year, giving the name and rank of each person superannuated or retired, his salary, age and length of service, the allowance granted to him on retirement, the cause of his superannuation and whether the vacancy has been subsequently filled, and if so, whether by promotion or by a new appointment, and the salary of the new appointee, and also a statement showing the condition of the said fund, at the thirtieth day of June previous. 46 V., c 8, s. 15 and 56 V., c. 12, s. 5.

Annual return to be made to Parliament.

60-61 VICTORIA.

CHAP. 15.

An Act further to amend the Civil Service Superannuation Act.

[*Assented to 29th June*, 1897.]

HER Majesty, by and with the advice and consent of the Senate and House of Commons of Canada, enacts as follows:—

Deductions for superannuation fund may be repaid to dismissed public servant.

1. The Governor in Council may, on the recommendation of the Treasury Board, pay to any person dismissed from the public service of Canada, who at the time of such dismissal was contributing to any civil service superannuation fund under the provisions of *The Civil Service Superannuation Act*, or any Act in amendment thereof, the whole, or such portion as the Governor in Council deems expedient, of the amount so contributed by such person to such fund; and the Governor in Council may also, on the recommendation of the Treasury Board, in addition pay to such person interest to the date of such dismissal on the contributions so repaid, or any portion thereof, at such rate of interest, not exceeding five per cent per annum, and calculated in such manner, as the Governor in Council deems advisable.

With interest.

Retroaction.

2. This Act applies to any person heretofore or hereafte. dismissed from the public service.

Payment in discretion of Governor in Council.

3. Nothing herein shall be construed to confer upon any person any right to demand or enforce the repayment of any amount contributed by him to any such fund, or any interest thereon, and all payments made under this Act shall be wholly in the discretion of the Governor in Council.

ANALYTICAL INDEX

TO THE

CIVIL SERVICE SUPERANNUATION ACT.

(Revised Statutes, cap. 18; 56 V., c. 12 and 60-61 V., c. 15.)

	Section.	Sub-Section.	Page.
ABATEMENT:			
on salaries to build up Superannuation Fund	6	..	207
none after 35 years service	6	..	207
ABOLITION OF OFFICE:			
provision in case of	11	..	208
ACT:			
superannuation—To whom it applies	2	*a-e*	205
short title of	1	..	205
in doubtful cases the Governor in Council decides to what persons it applies	14	..	209
ADDITIONAL SERVICE:			
to those having entered Civil Service after 30 years of age, with special qualifications	4	..	206
Order in Council to be laid before Parliament, in such cases	4	..	206
ALLOWANCE:			
rates and conditions of	3	..	205
full after 10 years' contribution to the Fund	7	..	207
decreased 1 p. c. for every year less than 10	7	..	207
no absolute right to	8	..	207
decreased when Deputy Head reports service unsatisfactory	9	..	207
in case of removal for abolition of office, reduction of staff, &c.	11	..	208
lost when efficient pensioners under 60 years refuse to do service if required	12	..	208
paid out of Consolidated Revenue Fund of Canada	15	..	209
BREAKS, IN SERVICE:			
not counted	3	*b*	206
Order in Council to be laid before Parliament in case of	3	*b*	206
CENSURE:			
none implied when superannuation is offered	8	..	207
CLERKS:			
of outside division under the provisions of this Act	2	..	205
COMPULSORY RETIREMENT:			
when full superannuation allowance is offered	8	..	207
CONTRIBUTIONS TO SUPERANNUATION FUND:			
scale of	6	..	207
none after 35 years' service	6	..	207
10 years requisite to get full allowance	7	..	207
1 per cent on allowance deducted for every year's contribution less than 10	7	..	207
DIMINUTION:			
of allowance on Deputy Head's report that services were not satisfactory	9	..	207
DISMISSALS:			
provisions in case of (60-6 Vic., c. 15)	1	..	210

	Section.	Sub-Section.	Page.
ENQUIRY:			
by Treasury Board in every case of superannuation	5	..	206
FUND, SUPERANNUATION:			
those contributing to, under the provisions of this Act	2	..	205
rate of abatement on salaries for	6	..	207
GOVERNOR IN COUNCIL:			
may grant allowance at certain conditions and rates	3	..	205
may add. to the services of those entered Civil Service, after 30 years of age, with special qualifications	4	..	205
his power of dismissal or removal not impaired or affected by this Act	8	2	207
may reduce allowance, when services unfaithful	9	..	207
may give gratuities in certain cases	10	..	208
may determine to what persons this Act does or does not apply, &c	14	..	209
GRATUITY:			
paid in certain cases when allowance is not earned, &c	10	..	208
in above cases—rate of	11	..	208
paid out of Consolidated Revenue Fund	15	..	209
HOUSE OF COMMONS:			
permanent officers of—under the provisions of this Act	2	..	205
LIBRARY, PARLIAMENT:			
permanent officers of—under provisions of this Act	2	*c*	205
MINISTER OF FINANCE:			
must, within 15 days after commencement of each Session, give a return of all superannuations during the year	16	..	209
OFFICERS:			
falling under the provisions of this Act	2	*a-e*	205
of outside service who come under the provisions of this Act	2	*b*	205
of both Houses (permanent) and Library coming under this Act	2	*c*	205
certain other—also under this Act	2	*d-e*	205
ORDER IN COUNCIL:			
in case of break in service to be laid before Parliament	3	..	206
in case of additional service granted for special qualifications	4	..	206
OUTSIDE DIVISION OF CIVIL SERVICE:			
officer of—coming under the provisions of this Act	2	..	205
PARLIAMENT:			
Order in Council in case of break of service to be laid before	3	..	205
Order in Council in case of additional service granted for special qualifications laid before	4	..	206
all superannuations within the year reported by Minister of Finance, yearly, to	16	..	209
PARLIAMENT LIBRARY:			
permanent officers of—coming under the provisions of this Act	2	*c*	205
PENSIONERS:			
under 60, when efficient, liable to serve, if required	12	..	208
QUALIFICATIONS (SPECIAL):			
additional service for persons entering Civil Service after 30 years of age, with	4	..	206
Order in Council to be laid before Parliament in such cases	4	..	206
RATES:			
of allowance	3	..	206
maximum after 35 years' service	3	..	206
of deduction on salaries for Superannuation Fund	6	..	207
of gratuity paid, when yearly allowance is not earned, &c	10	..	208
REDUCTION OF STAFF:			
provision in case of	11	..	208

	Section.	Sub-Section.	Page.
REPORT:			
of Treasury Board before superannuation of any civil servant	5	..	206
of superannuation made by the Minister of Finance, yearly, within the first 15 days of each Session	16	..	209
RETIREMENT:			
compulsory when full superannuation allowance is offered	8	..	207
RIGHT:			
to superannuation not absolute	8	1	207
of dismissals, not impaired or affected by this Act	8	2	207
SENATE:			
permanent officers of, under provisions of this Act	2	..	205
SERVICE:			
outside—coming under this Act	2	..	205
not counted when interrupted	3	..	206
additional—for special qualifications when persons entered Civil Service after 30 years of age	4	..	207
good and faithful alone entitles to superannuation	8	..	207
unsatisfactory, decreases allowance	9	..	207
before Confederation, to be counted for the purpose of this Act	13	..	208
SHORT TITLE:			
"Civil Service Superannuation Act"	1	..	205
SPECIAL QUALIFICATIONS:			
additional service for persons entering Civil Service after 30 years of age, with	4	..	206
Order in Council to be laid before Parliament in such cases	4	..	206
SUPERANNUATION:			
preceded by an inquiry by the Treasury Board	5	..	206
rates and conditions of allowance	3	..	206
maximum rates after 35 years	3	..	206
not increased for services beyond 35 years	3	..	206
full after 10 years' contribution to the fund	7	..	207
no diminution for non-contribution after 35 years	7	..	207
no absolute right to—conditional on good service	8	1	207
Governor in Council may grant it, on removal for abolition of office, reduction of staff, &c.	11	..	208
loss of—when pensioners under 60 refuse to serve if required	12	..	208
payments to dismissed officiers in discretion of Governor in Council	3	..	210
SUPERANNUATION FUND:			
those contributing to under provisions of	2	..	205
built up from deductions from salaries of civil servants	6	..	207
TREASURY BOARD:			
in case of superannuation, inquiry by	5	..	206
before superannuation of civil servants, report of	5	..	206

56 VICTORIA.

CHAP. 13.

An Act respecting Government Civil Service Insurance.

[*Assented to 1st April*, 1893.]

HER Majesty, by and with the advice and consent of the Senate and House of Commons of Canada, enacts as follows :—

1. This Act may be cited as *The Civil Service Insurance Act.* Short title.

2. In this Act, unless the context otherwise requires, the expression "Minister" means the Minister of Finance and Receiver-General. "Minister" defined.

3. The Minister may contract with any person to whom *The Civil Service Superannuation Act* applies, or who may be hereafter appointed to a permanent position in any branch of the Public Service of Canada, for the payment of a certain sum of money to be made upon the death of such person. Insurance contracts authorized.

2. Any such contract is hereinafter called the "insurance contract"; the person so contracting with the Minister is hereinafter called the "insured"; and the amount so contracted to be paid is hereinafter called "insurance money." Interpretation.

4. When the insured is a married man or a widower with children, the insurance contract shall be for the benefit of his wife, or of his wife and children, or of his wife and some one or more of his children, or of his children only, or of some one or more of them; and when the insurance contract is effected for the benefit of more than one, the insured may apportion the insurance money among them as he deems proper. Apportioning of insurance in case of married man or widower with children.

Apportionment in case of unmarried man.

5. When the insured is an unmarried man, the insurance contract shall be for the benefit of his future wife, or of his future wife and children, and the insured may apportion the insurance money among them in such manner as he sees fit; but if, at the maturity of the contract, he is still unmarried, or is a widower without children, the insurance money shall fall into and become part of his estate.

Form of apportionment.

6. Any apportionment under the next two preceding sections may be made in the insurance contract, or by a declaration endorsed thereon or annexed thereto and signed by the insured.

"Children" defined.

7. When it is stated in the insurance contract, or in a declaration endorsed thereon or attached thereto, that the insurance contract is for the benefit of the wife and children generally, or of the children generally, of the insured, without specifying their names, then the word "children" shall mean all the children of the insured living at the time of his death whether by the same wife or by different wives.

Share of person dying before the insured.

8. Where an apportionment has been made as hereinbefore provided and one or more of the persons in whose favour the apportionment has been made die in the lifetime of the insured, the insured may, by an instrument in writing endorsed on or attached to the insurance contract, declare that the shares formerly apportioned to the persons so dying shall be for the benefit of the wife and children of the insured, or of one or more of them, as he sees fit; and in default of such declaration, the shares of the persons so dying shall be for the benefit of the survivor, or of the survivors of such persons in equal shares if more than one; and if all the persons so entitled die in the lifetime of the insured, the insurance money shall fall into and become part of the estate of the insured.

If there is no apportionment.

9. When no apportionment is made of the insurance money as hereinbefore provided, all persons interested shall be held to share equally therein.

Minister may decline to contract

10. The Minister may decline to enter into an insurance contract in any case where there are, in his opinion, sufficient grounds for his declining to do so.

Tables to be prepared.

11. The Minister shall cause tables to be constructed fixing the premiums to be paid by the insured to the Minister as the consideration for such insurance contracts, and also all other tables necessary for the carrying out of the provisions of this Act.

Basis of tables.

2. All such tables shall be based on the H. M. Mortality Table of the Institute of Actuaries of Great Britain, and on

a rate of interest of six per cent per annum, no allowance being made for expenses.

3. Such tables shall be framed so that the premium to obtain an insurance contract may be paid in one sum, or in annual, semi-annual, quarterly, or monthly instalments, and either during the life of the insured or during a limited period. Premium, how payable.

12. The minimum and maximum amounts payable at death which may be contracted for under this Act shall be one thousand dollars and two thousand dollars respectively. Amount of insurance limited.

13. Every applicant for insurance shall furnish with his application a medical certificate in such form as is prescribed by the Minister. Medical certificate.

14. The Governor in Council may from time to time make regulations for the following purposes under this Act: Regulations by Governor in Council.

(*a.*) For regulating the mode and form of making contracts;

(*b.*) For prescribing the mode of proving the age and identity and the existence or death of persons;

(*c.*) For prescribing the mode of paying sums of money in connection with insurance contracts;

(*d.*) For dispensing with the production of probate of a will or letters of administration, either generally or in any particular class of cases;

(*e.*) For prescribing the accounts to be kept and their management;

(*f.*) For determining beforehand the cases or classes of cases in which insurance contracts may be surrendered and a cash surrender value paid therefor, or a free or paid-up insurance contract issued instead thereof, and for prescribing the manner in which such cash surrender value or amount of paid-up insurance shall be determined;

(*g.*) For any other purpose for which it is deemed expedient to make regulations in order to carry this Act into effect.

15. In the event of any person to whom *The Civil Service Superannuation Act** now applies taking advantage of the provisions of this Act, a deduction at the rate of three per cent per annum shall be made from the salary of such person towards making good the superannuation allowance provided for by the said Act, such deduction to be instead of the deduction now payable under section six of the said Act. Additional payment if insured now comes under R.S.C., c. 18

16. The provisions of this Act shall be carried out by the staff of the Finance Department, under the direction and supervision of the Superintendent of Insurance. Superintendent of insurance

* As the Act stood before amended by 56 V., chap. 12.

Annual report

17. The said superintendent shall, within three months after the thirtieth day of June in each year, prepare for the Minister a statement showing the amount received for premiums during the twelve months ending on the said thirtieth day of June for all insurance contracts entered into previous to the said date, and the amount of all sums paid in connection therewith during the said period, the number of new contracts entered into since the previous statement and the gross amount thereof, with such further details and particulars as are deemed advisable.

To be laid before Parliament.

2. The Minister shall lay the said statement before Parliament within thirty days after the commencement of the session thereof next after the date of the said statement.

ANALYTICAL INDEX

TO THE

CIVIL SERVICE INSURANCE ACT.

(56 Victoria, chap. 13.)

	Section.	Sub-Section.	Page.
APPORTIONMENT:			
in case of married man or widower with children	4	...	215
in case of unmarried man	5	...	216
form of	6	...	216
if beneficiary dies before insured	8	...	216
if none is made	9	...	216
CHILDREN:			
definition of word	7	...	216
DEDUCTION:			
of three per cent if insured comes under R.S.C., c. 18	15	...	217
ESTATE:			
when insurance money to become part of estate of insured	5	...	216
FORMS:			
of medical certificate	13	...	217
of contracts	14	*a*	217
GOVERNOR IN COUNCIL:			
may make regulations respecting Act	14	...	217
INSURANCE CONTRACTS:			
authorized by Minister	3	1	215
for benefit of certain persons stated	4	...	215
Minister may decline to enter into	10	...	216
minimum and maximum amounts of	12	...	217
mode and form of	14	*a*	217
INSURED:			
Additional payment if person comes under R.S.C. c. 18	15	...	217
INTERPRETATION:			
Minister defined	2	...	215
insurance contract	3	2	215
insured	3	2	215
insurance money	3	2	215
MINISTER:			
defined	2	...	215
may authorize insurance contracts	3	1	215
may decline to enter into an insurance contract	10	...	216
to cause tables of premiums to be made	11	1	216
to lay before Parliament annual statements	17	2	218
PARLIAMENT:			
Minister to present annual statement	17	2	218
PREMIUM:			
table fixing	11	1	216
rate of interest	11	2	216
how payable	11	3	217

	Section.	Sub-Section.	Page.
REGULATIONS:			
by Governor in Council	14	1	217
SHORT TITLE:			
"Civil Service Insurance Act"	1	...	215
SUPERINTENDENT OF INSURANCE:			
to carry out provisions of Act	16	...	217
to prepare annual statement	17	1	218
TABLES:			
of premiums	11	1	216
based on H. M. Mortality Table of the Institute of Actuaries of Great Britain	11	2	216
rate of interest	11	2	216

61 VICTORIA.

CHAP. 17.

An Act to provide for the abolition of the Civil Service Superannuation Act and for the retirement of members of the Civil Service,

[*Assented to* 13*th June*, 1898.]

HER Majesty, by and with the advice and consent of the Senate and House of Commons of Canada, enacts as follows :—

1. This Act may be cited as *The Civil Service Retirement Act*, 1898. Short title.

2. This Act shall apply, instead of *The Civil Service Superannuation Act*,— To whom Act shall apply.

(*a.*) to every person hereafter appointed to the Civil Service ;

(*b.*) to every person now in the Civil Service who before the first day of January, one thousand eight hundred and ninety-nine, with the consent of the Governor in Council, elects to accept the provisions of this Act in lieu of those of *The Civil Service Superannuation Act.*

3. The Civil Service for the purposes of this Act shall include all officers, clerks, employees and other persons mentioned or referred to in section 2 of *The Civil Service Superannuation Act.* Who shall be deemed civil servants.

4. A fund, to be called the "retirement fund," shall be formed for the retirement of the persons to whom this Act applies, subject to the conditions and qualifications hereinafter contained. Retirement fund.

5. The said fund shall be created by the reservation out he salary of each person of five per cent of his salary ; in oddition to which, in the case of any person now in the sere who has been subject to any such deduction, and who, Formation fund.

with the consent of the Governor in Council, elects to accept the provisions of this Act in lieu of those of *The Civil Service Superannuation Act*, there shall be transferred to his credit and form part of the said fund, a sum equal to the amount of all such deductions from his salary, and interest, compounded half-yearly, at the rate of four per cent per annum.

Separate account for each person.

Interest.

6. The amount reserved, in the case of each person, together with any sum transferred to his credit as in the next preceding section mentioned, shall be entered in a separate account; and interest at the rate of four per cent per annum shall be computed on the first days of January and July in each year on all sums, whether of principal or interest, to the credit of the retirement fund, and such interest shall be credited thereto and form part thereof.

No claim while in service.

7. No person shall, during his continuance in office, have any claim or right to any part of the retirement fund.

Payment on retirement or dismissal.

If person is mentally infirm.

8. On the retirement or dismissal of any person, the amount to his credit in the retirement fund shall be payable to him: Provided always, that if he is, in the opinion of the Governor in Council, unfit to manage his own affairs, such amount may be dealt with for the benefit of such person, or of his wife or children or other next of kin, in such manner as the Governor in Council determines.

Payment on death.

9. If a person dies while in the Civil Service, the amount to his credit in the retirement fund shall be paid to his legal representatives.

Commencement of Act.

10. This Act shall come into force on the first day of July, one thousand eight hundred and ninety-eight.

ANALYTICAL INDEX

TO THE

CIVIL SERVICE RETIREMENT ACT.

(61 Victoria, chap. 17.)

	Section.	Sub-Section.	Page.
ACT:			
commencement of Act	10	..	222
short title	1	..	221
APPOINTMENTS:			
to come under operation of Act	2	*a, b*	221
CIVIL SERVANTS:			
who shall be deemed	3	..	221
CIVIL SERVICE RETIREMENT ACT:			
to apply instead of Superannuation Act	2	..	221
to whom to apply	2	*a, b*	221
FUND:—*See "Retirement Fund."*			
INTEREST:			
rate allowed on deductions	6	..	222
RETIREMENT FUND:			
to be formed	4	..	221
how to be created	5	..	221
amount of deductions	5	..	222
separate account to be kept	6	..	222
rate of interest allowed	6	..	222
no claim while in service	7	..	222
payment on retirement or dismissal	8	..	222
if person is mentally infirm	8	..	222
payment on death	9	..	222
SHORT TITLE:			
Civil Service Retirement Act	1	..	221
SUPERANNUATION ACT:			
to be superseded by this Act	2	*b*	221
persons entitled under	3	..	221

INDEX TO NAMES

IN

CIVIL SERVICE LIST

FOR

1898.

A

Page.

Abbott, H. 141
Abbott, Lala Kathleen 124
Abbott, William 13
Abbott, William Van 168
Acker, Wm. Christian 78
Ackers, John 50
Ackland, Henry 23
Adam, John Walker 120
Adami, J G. 141
Adams, Alexander 164
Adams, Edward 146
Adams, Edwin J 6
Adams, George 121
Adams, John Stavrick 36
Adams, Joshua Fourth 58
Adams, Wm. John Hugh 90
Adamson, Adam Stewart Allan Masterton 173
Addison, George 13
Aikens, William 162
Aikins, James 116
Ainsborough, Thomas 89
Albert, Emile Victor 127
Alcock, James 58
Aldrich, Frederick Ernest P 16
Alexander, Andrew 53
Alexander, James Peterkin 82
Alexander, Thomas 36
Alexander, Thomas Wardrope 176
Alexander, William 12
Alexander, William Hewitson 144
Alford, William 89
Allain, Adolphus 12
Allan, Francis John 81
Allan, John Beresford 29
Allan, Robert 145
Allen, Francis George 110
Allen, Frederick Newton 137
Allen, George Alpheus 36
Allen, George G. 82
Allen, George Henry 124
Allen, George Miles 67
Allen, Harry 19
Allen, Henry Sherrard 116
Allen, Horace Ross 119
Allen, Singleton Somerville 31
Allen, William 122
Allin, Thomas 3
Allworth, Edward 51
Almas, A. A. 58
Almon, Andrew Uniacke 156
Alteman, Peter J. 37
Alwell, Robert James 120
Ambrosse, John David Long 65
Amerault, Basile 150
Amey, G. B. 8
Ami, Henri Marc 27

Page.

Amor, William 57
Anderson, Bouchette 60
Anderson, Charles Joseph 32
Anderson, Frederick 145
Anderson, Frederick Charles 90
Anderson, George Clayton 87
Anderson, Jacob Dewitt 129
Anderson, John 117
Anderson, Thomas E. 55
Anderson, William 26
Anderson, William Patrick 144
Andrews, Alfred Aug. 37
Andrews, George 19
Andrews George P 19
Anglin, Robert D 54
Annable, William 132
Arcand, Arthur 17
Archambault, Alfred 18
Archambault, Marie Pamélia 110
Archambault, R. A. 37
Archambault, R. 145
Archer, William 152
Ardagh, Henry Hatton 60
Ardouin, Geo. G. V. 87
Arland, William Henry 133
Arless, Richard James 104
Armstrong, Arthur 130
Armstrong, Bartholomew M. 87
Armstrong, Edward Wm. H. 33
Armstrong, J. A. 141
Armstrong, John Gamble 132
Armstrong, Robert 165
Armstrong, Thomas 121
Armstrong, T. B. 122
Armstrong, Walter 37
Arpin, Louis 146
Arsenault, John Oliver 170
Artz, John Wm. 77
Ascah, James 149
Ashby, Alfred Henry 121
Ashe, Edward 173
Ashmead, Henry Archibald 119
Ashton, Alfred Edwin 102
Ashwood, Joseph Charles 77
Askin, John 118
Askin, John Frederick 124
Aspdin, Thos. W. 172
Asselin, Joseph Emile 175
Atcheson, Anthony 71
Atherton, Robert 37
Atkins, Alexander 7
Atkins, Richard 14
Atkins, Thomas James 133
Atknis, William 84
Atkinson, J. H. C. 51
Atwood, Warren Wilson 80
Aubin, Aimé 37

Page.

Au Coin, Charles E. 80
Audet, Alfred Pierre 129
Audet, Alphonse 18
Audet, Charles 128
Audet, François Joseph 18
Audette, Louis Arthur 5
Augé, Désiré Lemaître 113
Auger, Arthur Le Maître 138
Auger, Israël 159
Auger, J. C. 81
Aumond, Telmont 144
Aumond, Wm Henry 16
Austin, John Joseph 137
Austin, Thomas Bernard S. 100
Avery, William Richard 95
Aymong, Roch Amyot 116
Ayotte, Jos. Elzéar 108
Ayotte, Théophile Edouard 108

B.

Babbage, Frederick 93
Babin, Louis Damase, jr. 149
Babineau, Rev. Jos. Auguste 141
Babington, Frederick Wm. 86
Baby, Joseph 37
Baby, Wolstan Alexander Dixie 37
Backhouse, William 58
Badgley, Charles Wentworth 23
Bailey, Horace Henry 140
Bailey, Joseph Daniel 121
Bain, James William 94
Bain, John 50
Baird, Frederick 118
Baker, Charles 60
Baker, Frederick M. 17
Baker, Joel Homer 69
Baker, Joseph Stevens 37
Baker, Malcolm Clapp 141
Baker, Montague 30
Baker, Thomas 151
Balcom, Edward H. 77
Balcom, John Horton 33
Baldwin, Eugene O. 63
Baldwin, John E. 70
Baldwin, Harma Adelaide 31
Baldwin, Robert Warren 2
Bale, Thomas 100
Bales, Wm. Daniel Pye 50
Ball, Thomas 135
Ballantine, Elizabeth 91
Balthazard, B. 66
Bangs, William Albert 110
Bannister, John 7
Banting, Charles 63
Barbe, Wilfrid 105
Barber, Beatrice 20
Barber, Benjamin Franklin 99
Barber, John Sortiss 37
Barber, Keith A. 71
Barcelo, Edouard 105
Barcelo, Joseph Chas. Henri 109
Barker, Edward John 134
Barlow, Alfred Ernest 27
Barnes, George 37, 57
Barnes, James 118
Barnett, John 62
Barnhart, Darcy Boulton 120
Barrett, Donald Alexander 88
Barrett, Edward 124
Barrett, James 92
Barrett, John Kelley 37
Barrett, Robert Phipps 65

Page.

Barrette, Joseph Gilbert 19
Barthe, George I. 174
Bartle, John Clarence 56
Bartlett, Clara 11
Bartlett, John Henry 109
Bartram, Joseph Thomas 56
Basinet, Louis 37, 67
Baskerville, Benjamin Wm. 101
Bastien, Antoine Oscar 169
Bate, Chs. Wm. Crockford 140
Bates, Edward Bruce 109
Bathurst, James 105
Batterton, James 68
Battle, John 53
Battle, John James 112
Battle, Timothy 165
Baxter, Charles Wesley 59
Bayard, Gilbert Alphonse 37
Baylie, Charles 6
Beahen, Dennis 19
Beale, James 61
Beale, Thomas 118
Bealy, John Matthew 136
Beamish, John 115
Bean, Leslie Eugene 63
Beard, Frank 16
Beare, Alexander 165
Beattie, John Nasmyth 102
Beattie, Victor Benjamin 98
Beatty, Alexander (Toronto Div. P. O.) 133
Beatty, Alexander (Toronto P. O.) 116
Beatty, John Charles 89
Beatty, Oliver 99
Beatty, William John 91
Beauchamp, Joseph Pantaléon 37
Beauchesne, Pierre Clovis 67
Beaudoin, Charles 130
Beaudoin, George 103
Beaudoin, Joseph 23
Beaudoin, Jos. Pierre 141
Beaudry, J. Albert 177
Beaudry, Pierre Auguste L. A. 128
Beaulieu, A. H. 19
Beaulieu, Jean Baptiste 37
Beaulieu, Joseph Hudon dit 149
Beaulieu, Roméo 145
Beaupré, Joseph Octave 13
Beaupré, Peter 7
Beckett, John Henry 125
Beckwith, Chs Eugene 169
Beckwith, Herbert Ed. 84
Beckwith, Robert Nelson 76
Beddoe, Charles Henry 21
Bedell, George Augustus 74
Bedell, Thomas Byron 127
Bedford, Spencer Argyle 141
Beers, James M. R. 62
Begg, Magnus 171
Bégin, Joseph Victor 30
Bégin, Ludger 109
Behan, John Joseph 37
Beique, Jean Flavien 159
Beique, Louis 130
Beith, James 51
Bélair, Gaspard Adélard P. 65
Bélair, Plessis dit, Arthur 37
Béland, Joseph 111
Bélanger, François-Xavier 68
Belcher, Robert 30
Belding, Herbert Woodville 127
Belford, Ethel 31
Belfour, John 32
Bell, Alice Mary 92
Bell, Basil Herbert 110

	Page.
Bell, Edward Bowen	88
Bell, Ewen	170
Bell, George	22
Bell, George Pearson	30
Bell, Graham Airdie	156
Bell, James Edward	37
Bell, John	92
Bell, John Clifford	111
Bell, Marion Elizabeth	20
Bell, Robert (Ottawa)	27
Bell, Robert (Toronto)	60
Bell, William James	92
Belleau, Antoine Emmanuel	155
Belleau, M. R. A. Eugène	21
Belleperche, Peter Alexandre	124
BelleRives, George	37
Belliveau, Aimé Henri	144
Belton, Francis Sydney	86
Belyea, Arthur Sefton	128
Belyea, Caleb	115
Belyea, Theodore Harding	37
Belyea, Uriah	115
Bender, Hiram	56
Benjamin, Emanuel Hayman	87
Bennett, Edmund	168
Bennet, Frederick George	50
Bennett, James (Toronto)	37
Bennett, James (Kingston)	8
Bennett, John	109
Bennett, John Othniel	183
Bennett, Maurice	92
Bennett, Thomas Joseph	15
Bennett, William	126
Bennett, William Erlandson	93
Bennetts, Francis Kents	2
Bennie, Thos	81
Benoit, Capit. Alphonse	16
Benoit, Joseph	70
Benoit, Pierre Basile	160
Benson, John Stafford	170
Benson, Martin	166
Benson, Thomas	118
Bent, Arthur Wellesley	151
Bent, Frank Pierce	97
Bentley, Joseph Samuel	122
Bentley, Percy Robt. Darley	90
Beresford, John	104
Bergin, John	52
Bernard, Henry	103
Berney, Thomas	118
Béroard, Chas. Pierre V	91
Berry, William	77
Berthelet, Joseph	106
Berton, John F	72
Bertram, Alexandre Chas	153
Bertrand, Auguste	149
Bertrand, Elzéar	10
Bertrand, Louis	159
Bérubé, Ernest	173
Bérubé, Pierre Arthur	56
Bétournay, G. A	171
Bickle, John Watkins	37
Bigney, Joseph Edward	126
Bill, C. R	78
Bills, Thos Henry	117
Bilodeau, Ambroise	68
Bilodeau, Edmond	129
Bingay, James	80
Binks, George John	88
Binks, James Trivet	110
Binney, Irvine Whitty	71
Birchall, Thomas Shivers	133
Birmingham, Frederick W	102
Birmingham, J. R	8
Birtch, Collar Sidney	111
Bish, Philip	37
Bishop, Charles A. P. A	37
Bishop, Richard Samuel	29
Bisson, Joseph Louis	107
Bisson, Vincent	10
Bissonnette, Antoine Isaïe	106
Bissonnette, Louis Adolphe	31
Bixby, Jas. H. Parker	73
Black, Alexander Pineo	139
Black, David Nathaniel	60
Black, Ernest Augustus	32
Black, John	165
Black, John George	15
Black, Wm. Lorenzo	135
Blackadar, Alfred Kimball	33
Blackadar, Hugh William	97
Blackadar, William Hill	4
Blackburn, Robert	113
Blackman, Charles	37
Blackwood, David	76
Blaikie, John Arthur	80
Blair, Alexander	37
Blair, Henry C	80
Blair, James Burns	37
Blair, William	94
Blair, William Livingston	32
Blais, Jos. Calixte	155
Blake, Albert Charles	101
Blamey, George Frederick	56
Blanchard, M. G	141
Blanchet, Louis Alfred	145
Blanchet, Ludger	87
Blanchfield, Frank James	122
Blanstein, Samuel	108
Blatch, Frederick Kendall	36
Bleakney, Arthur Crawley	50
Blenkinsop, Thomas William	126
Blethen, Charles William	37
Bligh, Harris Harding	5
Bliss, Henry A	26
Bliss, Thomas Alder Dickson	50
Blizard, Frederick Wiggins	127
Blomfield, Charles James	168
Blomeley, Edwin	64
Blondeau, Antoine	128
Blondeau, Donat Sévérin	128
Blondin, Paul	11
Bloomer, Richard	121
Bloomfield, George Henry	125
Blouin, Alcide Wilfrid	109
Blurton, E. H	67
Blyth, Alexander	38
Boardman, William Frears	23
Bobby, Herbert James	122
Boddy, James Somerville	116
Boggs, Herbert Alfred	98
Bogue, Jas	86
Boivin, Charles Alphonse	38
Bolduc, Archelaus	96
Bolduc, Napoleon	113
Bolger, Michael Kingsley	68
Bollard, Joseph Henry	89
Bollong, James	151
Bonner, George	150
Bonner, John Cid	88
Bonneville, Louis Montezuma	141
Bonnick, William	116
Bonnin, Isidore	159
Boomer, Joseph Boyle	38
Booth, George	117
Borden, Elijah C	78
Borden, J. W	16
Borron, Edward	148

	Page.
Bostridge, Charles	7
Boswell, Charles Musgrave	124
Botterell, Edward	176
Bouche, Louis Frank	125
Boucher, Adolphe	109
Boucher, Antoine Alphonse	173
Bouchette, Robert Bird	155
Boudreau, Rodolphe	2
Boudreault, George André	175
Boulliane, Pierre	149
Boulet, Wilfrid Jos. A	113
Boultbee, Alfred	86
Boulter, Henry	116
Bourassa, Joseph	38
Bourgeois, Joseph	107
Bourgeois, Méderic E	70
Bourget, Onésime	38
Bourinot, Sir John George	174
Bourke, D. D	13
Bourke, Edmund	13
Bourke, William	13
Bourret, Arthur	65
Bourret, Edmond Augustus	69
Bourret, Hormisdas Alexis	103
Bourret, Roméo Edouard	105
Bouteiller, George Antoine	38
Bovell, Howard	60
Boville, Thomas Cooper	32
Bowell, Byron Randolph	119
Bowell, John Moore	35, 85
Bowen, Frederick C	38
Bower, Thos. Tofield	134
Bowie, Henry William	174
Bowie, T. W	6
Bowles, William Cochrane	174
Bowman, Allan W	38
Bown, Thomas Lamont	81
Bown, William Waine	80
Bowser, Francis	85
Boyce, Edward Theodore	81
Boyce, John	176
Boyce, Thomas Riddell	57
Boyd, Angus	75
Boyd, James Fred Sheppard	38
Boyd, Mossom	116
Boyd, Samuel Irwin	38
Boyd, William Stewart	67
Boyd, William S	75
Boyer, Rémi	64
Boyle, Arthur	55
Boyle, Edwin Osmund	133
Boyle, Patrick	38
Boyle, Patrick F	55
Brabant, Jean Bte Gilbert Nicéphore	38
Brace, Richard Knight	38
Braden, William	124
Bradley, Arthur Wellington	162
Bradley, Casper Wright	162
Bradley, James	161
Bradley, John	92
Bradley, Norman Sinclair	93
Bradley, Robert	162
Brady, John C	55
Brady, Martin	21
Brain, Alphonsis Frederick	38
Bray, Samuel	166
Breadner, Robert Walker	50
Brecken, Frederick de St. Croix	96
Breen, John	38
Bréhaut, Henry James	83
Bremner, George	82
Bremner, James John	86
Brennan, David Joseph	38
Brennan, John	38
Brennan, Margaret H	167
Brennan, Michael	7
Brennan, Patrick Frank	98
Brennan, Patrick John	88
Brennan, Thomas	102
Brenot, Honoré Alexandre	89
Brent, Thos. Henry	134
Brett, William	55
Brewster, Gilbert	71
Brewster, Stephen Gladstone	25
Briand, Alfred	77
Bridges, Henry Thomas	115
Bridges, John	164
Briegel, Frederick	129
Brien, James	51
Brière, J. C. O	67
Briggs, James Robert	116
Briggs, John	90
Brinacombe, Jonn Page	103
Bristol, John R. Ketcheson	50
Brittain, Edwin Lester	32
Brittain, Joseph	51
Britton, William Henry	53
Broad, Thomas	124
Broadbent, Ralph Lawton	27
Broadfoot, Samuel	38
Brock, Reginald W	27
Brock William Coffin	112
Brook, Henry John	166
Brodeur, S. A	69
Brophy, Arthur A	17
Brophy, John	164
Brophy, William Martin	92
Brophy, William Patrick	131
Brossard, Télesphore	65
Brosseau, Alexander	169
Brough, James Simpson	21
Brough, Richard Redmond	124
Broughton, James Leeman	94
Brown A. (Point Edward)	141
Brown, Adam (Hamilton)	99
Brown, Arthur	12
Brown, Edgar	123
Brown, Edward Gilpin	30
Brown, Harvey Milton	134
Brown, H W	16
Brown, James	56
Brown, James Thomas	115
Brown, John	123
Brown, John Henry	88
Brown, Jos. Hy. Patrick	104
Brown, Joseph Pell	55
Brown, Owen Alendo	74
Browne, Alfred	125
Browne, George Wheatland	38
Brownlee, Alex	62
Bruce, David Arthur	94
Bruce, Jos. Robert	157
Brunel, Moïse	107
Brunelle, Pierre	147
Bryant, R	8
Brymner, Douglas	140
Brymner, William	75
Buck, Howard P	35
Buck, John	121
Buckley, James	90
Buckler, Thomas Madison	74
Budge, Benjamin	127
Buell, Margaret Castlemaine	91
Buist, Andrew	72
Bull, George Harcourt	99
Bulmer, William	38
Bunel, Edmond Lucien	88
Burden, Nicholas A	12

	Page.
Burke, Denis	2
Burke, James	150
Burke, Thomas	28
Burke, Timothy	38
Burlingham, James	148
Burnham, George Albert	96
Burnham, William Frederick	131
Burnett, Bertram Florenzo	144
Burnett, John	30
Burns, George Ferrier	133
Burns, John (Ottawa)	36
Burns, John (Hamilton)	54
Burns, John Moore	74
Burns, Lawrence	2
Burns, Robert J.	6
Burns, Thomas	99
Burns, William	61
Burns, William Patrick	102
Burns, William Robert	11
Burpé, Thomas Richard	24
Burpee, Lawrence J.	4
Burr, Benjamin	14
Burrows, William	125
Burton, Edmund John W	54
Bushby, Henry Thomas	125
Bush, Henry Thomas	125
Bushell, William Crampton	62
Bussell, John	125
Bussière, Alphonse	113
Bustin, Thomas E.	72
Butler, John	119
Butler, Robt. Jas	123
Butler, Tobias	65
Byers, Henry	61
Byrne, Lawrence Vincent	133
Byrnes, John	36
Byshe, Frederick Richard	167
Byshe, Frederick Henry	167
Bythell, William Henry	121

C.

	Page.
Cadotte, Alphonse	107
Caffarati, Thomas Angelo	92
Cahill, John William	38
Cahill, Joseph Hickey	38
Cahill, Thomas	38
Cahill, Thos. Alexander	66
Cairns, Albert William	94
Cairns, Thomas Alfred	123
Cairns, William	175
Caldwell, Albert H.	77
Caldwell, Aubrey Butterfield	78
Caldwell, Bruce McGregor	127
Caldwell, Thomas	76
Callaghan, James	116
Callaghan, Jas. Augustine	97
Callaghan, Thomas	105
Callary, Patrick	106
Callaway, Lizzie Pittam	124
Cameron, Alex. McKinnon	52
Cameron, Alexander Walker	156
Cameron, Rev. Angus	169
Cameron, Douglas Winder	175
Cameron, Donald McPherson	38
Cameron, Edward R.	5
Cameron, Edwin Duncan	168
Cameron, John	97
Cameron, John Wm. H.	125
Cameron, William McCallum	117
Campbell, Arthur William	91
Campbell, David	79
Campbell, Donald Colin	144
Campbell, Donald Denoon	99
Campbell, Frank A.	61
Campbell, Herbert Sheridan	89
Campbell, James Joseph	50
Campbell, James Jamieson	166
Campbell, Jas. Alex. Glen	79
Campbell, John	126
Campbell, John Henry	20
Campbell, John Munro	96
Campbell, Rev. John Roy	11
Campbell, Joseph	117
Campbell, Thomas	147
Campbell, William	1
Campbell, William Laughlin	81
Campbell, William W	2
Campeau, Fabien Réné Edouard	36
Canniff, William Hamilton	117
Cannon, John Frederick	113
Cannon, John Henry	56
Caouette, Jean-Baptiste	112
Capbert, Emile	32
Cape, John	53
Capreol, Frederick Chase	20
Cargill, William	38
Carle, Louis Eugène	107
Carleton, John	173
Carleton, William	72
Carleton, William Henry	50
Carlton, Robert	77
Caron, Albert Edouard	140
Caron, Louis	108
Carpenter, George Arthur	105
Carr, George Philip	123
Carr, Thomas	164
Carrier, Joseph Emile	112
Carrière, Alphonse	106
Carrigan, Wm. Neil	8
Carroll, Daniel	38
Carroll, Frederick John	99
Carroll, Henry	95
Carroll, James	163
Carroll, William James	14
Carrother, Arthur	102
Carruthers, John	115
Carruthers, Henry Atkinson	172
Carson, George	92
Carson, Joseph	72
Carson, Richard	55
Carter, James	89
Carter, William	36
Carter, William Doherty	170
Carter, William Henry	68
Cartwright, Rev. Conway Edward	6
Cartwright, Francis Lennox	30
Carty, William	163
Carwardine, Wm. Henry	112
Casault, Louis Joseph	177
Casault, Napoléon	16
Casey, Henry Samuel	30
Casey, Thomas William	97
Casgrain, Joseph Philippe	136
Cassidy, James	149
Cassily, Patrick	115
Catellier, Ls. Napoléon	152
Cauchon, Romain	68
Cavanagh, J. Howard	79
Cave, Albert Edward	123
Caven, Alexander	38
Caven, William	38
Chabot, Alfred Fred. Albert	128
Chabot, Edouard	149
Chabot, François-Xavier	38
Chadd, Richard Edwin	116

Page.

Chadwick, Francis John..... 2
Chadwick, Thomas..... 123
Chagnon, Edmond..... 104
Chalmers, Robert..... 27
Chalut, Joseph Ollier..... 38
Chamard, John..... 95
Chamberlain, Allan John..... 101
Chamberlain, D. C..... 175
Chamberlin, Howard..... 111
Chamberlain, Wm. H..... 97
Chambers, Lorenzo H..... 12
Chambers, Thomas..... 64
Champagne, Eugène Ferdinand..... 9
Champness, Frederick..... 82
Champness, Weldon..... 56
Chandler, Henry..... 104
Channell, Henry Edgar..... 130
Chantreu, Henry D..... 84
Chapais, Jean Charles..... 141
Chapleau, Joseph Raoul E..... 174
Chapleau, Samuel E. St. Onge..... 2
Chapman, A. W..... 71
Chapman, Robert A..... 153
Charbonneau, A..... 11
Charbonneau, George..... 10
Charbonneau, Jean-Baptiste..... 10
Charbonneau, Napoléon..... 9
Charbonneau, Roch..... 109
Charland, Magloire..... 64
Charlebois, Isidore..... 10
Charlebois, Ls. Philippe..... 91
Charters, James..... 100
Chartier, Etienne..... 39
Chartrand, Adélard..... 109
Chartrand, Gilbert..... 10
Chartrand, Ubald..... 10
Chase, Clark..... 131
Chase, Isaac Sargison..... 104
Chatigny, Pierre..... 159
Chavot, Cyprien..... 130
Cheatley, Patterson..... 122
Checkley, Frank Stewart..... 20
Cheney, Wm. Henry..... 92
Cherry, William..... 92
Chesley, Henry Neville P..... 89
Chester, John..... 58
Chevrier, Eugène Louis..... 109
Chevrier, Joseph Alphonse..... 131
Chevrier, Louisa Desloges..... 110
Cheyne, Andrew Joseph..... 136
Chillas, James Philip..... 94
Chilton, Benjamin..... 2
Chilton, James Pult..... 110
Chisholm, Arthur..... 20
Chisholm, John (Ottawa)..... 4
Chisholm, John (Mille Roches)..... 164
Chisholm, John Joseph..... 39
Chisholm, W. J..... 170
Chisholm, Wm. Nobles..... 39
Chittick, Frederick Charles..... 140
Chitty, George Lang..... 167
Choquette, Jean Albert..... 173
Christian, Patrick, sr..... 151
Christie, Hugh..... 67
Christie, Jessie Blackburn..... 50
Christie, William John..... 39
Christmas, William James..... 102
Chubb, George..... 72
Chubbuck, Charles Edward Dixon..... 156
Church, Fred W..... 141
Churchill, James..... 63
Chute, Aaron Wilson..... 74
Clappison, Thomas..... 86
Clark, Albert Fonteneau..... 39

Page.

Clark, Alexander John..... 73
Clark, Charles..... 84
Clark, Charles Allnatt..... 92
Clark, Duncan..... 5
Clark, James Alfred..... 39
Clark, James Clarence..... 114
Clark, Jas. Stackhouse..... 114
Clark, Jason Hebert..... 121
Clark, Mary Amelia Gertrude..... 91
Clark, O. S..... 58
Clark, Patrick..... 106
Clark, Robert Alex..... 56
Clark, Ross Cuthbert..... 137
Clark, William Beverly..... 58, 165
Clarke, Charles Edward..... 175, 176
Clarke, Charles Frederick..... 120
Clarke, George (Manotick)..... 133
Clarke, George (Montreal)..... 105
Clarke, John Stones..... 120
Clarke, Patrick..... 16
Clarke, Thomas..... 39
Clarkin, John Thomas..... 97
Clayton, Frank..... 21
Clayton, James Alfred..... 32
Cleary, Stephen..... 64
Clément, A..... 36
Clermont, C..... 10
Clermont, Félix..... 10
Clermont, Ulderic..... 105
Cleaveland, David..... 71
Clewlo, O. S..... 62
Clewes, John Ralph..... 110
Cliff, Alfred Atherton..... 139
Clinch, Calvin C..... 72
Cline, John H..... 52
Close, Jarvis..... 125
Cloutier, Rev. George..... 13
Cloutier, Isaie..... 11
Cluff, George Walker..... 121
Clute, John Stilwell..... 86
Coaldwell, Marsden..... 81
Coallier, Jean-Bte..... 65
Coastworth, Caleb..... 52
Coburn, Alexander Hugh J..... 132
Cochran, John..... 73
Cochrane, James Boyle..... 101
Cochrane, Thomas..... 100
Cochrane, William Cuthbert..... 91
Codd, Hubert James Samuel..... 39
Code, Abraham, jr..... 39
Code, Thomas James..... 50
Code, William Abraham..... 91
Coderre, Alfred..... 160
Coffee, William..... 8
Coffey, Jeremiah..... 105
Coffin, Frederick Ashley..... 32
Colburn, Robert..... 12
Coleman, Charles..... 39
Coleman, James John..... 39
Coleman, Lillian..... 22
Coles, Frank Halstaff..... 39
Collard, Joseph Antoine..... 107
Collier, Allan Percy..... 20
Collier, Charles Henry..... 161
Collins, John (Thorold, Ont.)..... 161
Collins, John (Montreal)..... 109
Collins, John (Kingston)..... 101
Collins, Michael..... 91
Colmer, Joseph Grose..... 3
Colquhoun, Frederick..... 51
Colson, Frederick..... 17
Colter, Newton Ramsay..... 95
Colton, John Thomas..... 137
Colton, Michael..... 149

	Page.
Colvin, Robert	53
Comer, George Wm. Henry	54
Comiré, Anatole O.	169
Commarford, Thomas	161
Comte, Louis A. A. J	39
Condon, Thomas	73
Condon, William, jr.	150
Conklin, Walter McEwan	39
Conley, Thomas	6
Conlon, Bernard	104
Connell, William	79
Connelly, Edward	22
Connolly, J. G.	72
Connolly, Peter	33
Connolly, P. J.	35
Connolly, Robert	121
Connolly, Patrick	31
Connor, Frank R.	72
Connor, Thos. P.	7
Conover, Peter	26
Conroy, James	109
Conroy, Joseph Matthew	89
Conroy, P.	141
Constantin, Jos. Edouard	131
Constantine, Charles	30
Contant, Charles Nicholas	9
Conway, Bartholomew James	39
Conway, John	158
Conway, William Alphonsus	123
Cooch, Charles	111
Cooch, William	92
Cook, Durham	52
Cook, John	161
Cook, Marshall Edwin	62
Cook, Wm Reid	39
Cooke, Charles Angus	167
Cooney, P. J.	67
Cooper, Robert Wallace	163
Cooper, W. [illegible]	82
Copp, John [illegible]	114
Copping, John George E.	140
Corbeil, Edouard	112
Corbeil, Jos. Zéphirin	65
Corbett, John	161
Corbett, Edward	79
Corby, R.	8
Corcoran, Blanche May	92
Corcoran, John (Dorchester, N.S.)	12
Corcoran, John (Ottawa)	132
Corcoran, Michael	162
Cormier, Rev. André David	11
Cormier, William	148
Cornwall, Samuel Challace	123
Corp, Walter	122
Corriveau, George	113
Coste, Louis	155
Costello, John	53
Costello, John William	39
Costello, Peter John	133
Costigan, Henry Alfred	39
Costigan, James Joseph	39
Costigan, John Thomas	155
Costley, Alfred	95
Côté, Allen Bernard	105
Côté, Isidore	155
Côté, Joseph Arthur	20
Côté, Louis Trefflé	149
Côté, Narcisse Omer	21
Côté, Paul	149
Côté, Pierre Martial	4
Cottingham, W. H.	24
Cotton, John	29
Coughlin, Daniel	39
Coughlin, Mary Ann	110

	Page.
Coulter, Alex	39
Coulter, Archibald F.	136
Coulter, Robert Miller	87
Coursolles, Toussaint Gédéon	174
Courtman, John	16
Courtney, Denis	92
Courtney, John	50
Courtney, John J	39
Courtney, John Mortimer	32
Courtney, Joseph	171
Cousineau, Edouard Jos.	91
Cousins, Hugh	135
Cousins, Walter	136
Coutlee, Louis Wm.	5
Coutts, Alexander	14
Couture, Joseph Alphonse	141
Covert John	51, 148
Cowan, Charles W.	73
Cowan, Edgar	39
Cowan, John Arpen	59
Cowan, R. S.	33
Coward, William	7
Cox, James Arthur	100
Cox, Robert Henry	120
Cox, Rovert Stavert	125
Cox, William Richard	164
Cox, Willis Thomas	94
Crabbe, Otto Russell	126
Craig, Robert	175
Crampton James	62
Crate, Arthur Edward	117
Crawford, John	118
Crawford, Samuel	76
Crawford, Thos. Wm. Walker	136
Crawford, William Patrick	39
Creighton, D.	33
Creighton, Henry H.	150
Creighton, Henry Spurr	76
Creighton, James Geo. A.	173
Creighton, R. R.	6
Creighton, Thomas Grassil	97
Crevier, Joseph Wilfrid	131
Crisp, Alfred Charles	99
Crispo, Jeffrey M.	75
Crocker, William	132
Cross, Samuel	65
Croteau, Jules M.	39
Crotty, John	39
Crowe, Albern Crawley	98
Crowe, Walter	39
Crowe, William Joseph	105
Crowell, Corning	151
Cuffe, John E.	58
Culhane, Patrick	56
Cull, Dr. J. W.	59
Cullen, Patrick Cleary	75
Cullis, William	148
Culross, Charles	118
Culross, William Bain	122
Cuming, F. Wm. Chambers	21
Cummins, William	119
Cunningham, Francis Hy	144
Curless, Charles	39
Curley, John	22
Curran, Alfred	116
Curran, Francis	5
Curren, Thomas Joseph	95
Currie, Edgar Prentis	63
Currie, George	147
Currie, James	82
Currier, Jas. Everett Wilson	156
Curtis, James Frederick	83
Cusack, Minnie Louise	99
Cushing, James Joseph	103

Page.
Cushing, John..... 103
Cusson, Narcisse..... 106
Cuthbert, Albert Ed. Ross..... 29
Cuthbert, Robert..... 65
Cuthbert, William Alexander..... 122
Cuthbert, Wm. Jas., sr..... 125
Cuthbert, Wm. Jas., jr..... 125
Cuthbertson, James Radcliffe..... 118
Cutler, Amelia..... 165
Cyr, Damien..... 9
Cyr, Honoré..... 74
Cyr, Levite J..... 74

D.

Dagenais, Fabien S..... 105
Dagg, Richard..... 137
Dagneau, David Calixte..... 128
D'Aigle, Denis..... 127
Dale, Louisa Emily..... 167
Dalgleish, Charles Norman..... 138
Dalton, James..... 174
Dalton, James Augustus..... 137
Dalton, Robert Gladstone..... 166
Daly, John Baptist..... 63
Dalziel, William..... 83
Damery, Thomas..... 115
D'Amour, Joseph Edouard..... 138
Dancause, George..... 141
Daniel, Robert Thomas..... 104
Dansereau, Clément Arthur..... 103
Daoust, Jean-Bte A..... 103
Daoust, Joseph A..... 39
Daoust, Omer..... 107
Darcey, Mary Cecily..... 91
Darcey, William..... 112
D'Arcy, Robert James..... 101
Darveau, Edmond..... 112
Daubney, Edwin..... 87
Daunais, Chs M..... 172
D'Auray, Louis..... 140
D'Auteuil, Norbert George..... 88
Daveluy, Joseph Pierre..... 39
Davey, Edward..... 39
Davey, Frederick Wm..... 84
Davidson, Hugh Jas. Alex..... 30
Davidson, Geo. Duncan..... 138
Davidson, John James..... 60
Davidson, Robert Burnet..... 176
Davidson, William James..... 16
Davieau, P..... 141
Davieau, Hyacinthe..... 148
Davis, Donald Watson..... 85
Davis, Ebenezer R..... 8
Davis, George..... 98
Davis, Henry (Gaspé Basin)..... 152
Davis, Henry (Goderich)..... 53
Davis, John..... 65
Davis, John Charles..... 76
Davis, John R..... 59
Davis, Rupert George..... 5
Davis, Thomas George..... 39
Davis, Thomas Jefferson..... 61
Davis, Wm. Edward..... 117
Davison, Thomas Edmund..... 95
Davison, William Fletcher..... 146
Dawson, Daniel..... 58
Dawson, George Mercer..... 27
Dawson, Richard Joseph C..... 102
Dawson, S. E..... 19
Dawson, T. J..... 65
Dawson, William..... 40
Dawson, W. Bell..... 144
Deacon, John L..... 175

Page.
Deane, Patrick..... 163
Deane, Richard Burton..... 29
Deavy, John..... 69
DeBrisay, William Chas..... 155
DeCazes, Charles..... 172
DeCelles, Alfred Duclos..... 18, 177
deCoste, Christopher..... 149
de Cotret, Louis Dominique Alexis Réné..... 105
De Forest, John H..... 12
DeFreytas, Francis Edmond..... 98
Deegan, Lawrence..... 164
de Grosbois, William Boucher..... 18
de Grosbois, Charles B..... 42
DeGroseillier, Pierre..... 159
Delamadeleine, Théodore..... 108
DeLamorandière, Pierre R..... 147
Deland, Alfred Noë..... 40
Delaney, Edward Joseph..... 97
Delaney, John..... 77
De l'Etoile, Joseph..... 22
Delisle, Joseph..... 166
DeLong, Isaiah Peter Euratus..... 121
Delorme, Pierre..... 106
Demers, François Joseph A..... 30
Demers, Joseph Wiltrid..... 108
Demers, Moise Alphonse..... 111
Deming, Henry Vilender..... 62
DeMings, Francis..... 150
deMolitor, John J. E..... 169
Dempsey, Jos. Henry Culloden..... 99
Dench, Thos. Q..... 62
Denneney, James..... 164
Denneney, Patrick..... 164
Dennis, William Alfred..... 40, 53
D'Entremont, Jos. Alpheus..... 81
Déprès, Michel..... 10
de Rostaing, Emile..... 106
Derry, William..... 6
Desaulniers, D. L..... 175
Desaulniers, J. E. A..... 40
Deschamps, Jean-Baptiste..... 165
Desilets, C. O. Honoré..... 169
Desjardins, Abondius..... 10
Desjardins, Alfred Wilfred..... 140
Deslauriers, Isidore..... 156
Desloges, Joseph..... 10
Des Rivières, Edouard McGill..... 155
Desrochers, Rodolphe Charles..... 155
Desroches, Joseph..... 113
Dessert, Victor..... 40
Deville, Edouard Gaston Daniel..... 21
Devine, Andrew..... 88
Devinney, Francis Joseph..... 102
Devlin, Charles Alexander..... 112
Devlin, Frank..... 170
Devlin, Mary..... 141
Devlin, Richard..... 156
Dewar, Guy Richards..... 130
Dewhurst, Edward R..... 140
De Young, George Henry..... 98
Dibblee, William..... 40
Dibbs, David Alexander..... 103
Dick, Andrew..... 148
Dick, James Walter..... 40
Dickey, Walter..... 60
Dickieson, Matthew George..... 32
Dickinson, William E..... 148
Dickson, Charles Thompson..... 40
Dimock, Henry Wilson..... 80
Dingman, Norman Jones..... 40
Dinning, Harry Ferguson..... 136
Dion, Aurélien V..... 68
Dion, Louis Didier..... 156
Dionne, Ernest..... 155

Page.
..... 163
..... 29
..... 69
..... 155
..... 172
.. 18, 177
..... 149
..... 105
..... 12
..... 98
..... 164
..... 18
..... 42
..... 159
..... 108
..... 147
..... 40
..... 97
..... 77
..... 22
..... 166
..... 121
..... 106
..... 30
..... 108
..... 111
..... 62
..... 150
..... 169
..... 99
..... 62
..... 164
..... 164
.... 40, 53
..... 81
..... 10
..... 106
..... 6
..... 175
..... 40
..... 165
..... 169
..... 10
..... 140
..... 156
..... 10
..... 155
..... 155
..... 113
..... 40
..... 21
..... 88
..... 102
..... 112
..... 170
..... 141
..... 156
..... 130
..... 140
..... 98
..... 40
..... 103
..... 148
..... 40
..... 60
..... 32
..... 148
..... 40
..... 80
..... 40
..... 136
..... 68
..... 156
..... 155

Page.
Disney, H. 14
Ditmars, Charles 74
Dixon, Frederick Augustus 156
Dixon, Henry George Smith 40
Dixon, Jas. McKean H. 66
Dixon, John 73
Dixon, William 53
Doane, Isaac 150
Doane, John Hiram 150
Doane, Joshua 150
Dobbin, Wilson L. 73
Dodd, John 92
Dodds, Edward William 40
Dodds, John 146
Doherty, T. K. 140
Doller, Willet Jacob 133
Donaghy, William 40
Donald, Frank 57
Donaldson, Donald Alex. 55
Donaldson, Jas. Ball 16
Donaldson, Joseph Russel 132
Donnelly, Thomas 147
Donohue, Edward 65
Dontigny, Charles Philip 110
Dorais, Joseph Théodore 9
Dorais, Louis Nap. A. 128
Doray, Joseph Ls. Exildo 106
Dorland, Philip Niles 138
Dorman, William Hy. 93
Dorval, Ls. Adelmard 166
Doucet, Charles Odilon 88
Doucet, Edouard Urbain 80
Doucet, Eugène 68
Doucet, Réal 107
Dougherty, William A. 73
Douglas, Bloomfield 147
Douglas, James Henry 65
Douglas, John 59
Doull, Walter Scott 156
Dowd, Edward Christopher 105
Dowling, Donaldson Bogart 27
Downey, John 11
Dowrie, David Cook 100
Dowsley, Matthew 57
Dowsley, Richard D. 8
Doyle, Bernard Joseph 40
Doyle, Edward 134
Doyle, James Eugene Higginson 40
Doyle, James (Kingston) 7
Doyle, James (New Westminster, B.C.) 14
Doyle, James Joseph 135
Doyle, Mary Cameron 144
Doyle, Patrick 26
Doyon, Joseph Alfred 36
Drake, Jeremiah 146
Dreaney, Thos. Henry 54
Drew, John 122
Drillio, George 12
Driscoll, Thomas 163
Driver, Thomas 54
Drouillard, Albert 62
Drouin, Alphonse M. P. 17
Drummond, Henry Mowat 33
Drummond, Robert Fraser 139
Drysdale, John 67
Drysdale, Ira 74
Drysdale, Wm. Thos. 74
Duane, William 150
Dubé, Joseph 112
Dubé, Louis Joseph Arthur 17
Dubé, Lucien 175
Dubé, Wilfred 175
Duboulay, Adolphe 107
Ducharme, Louis Joseph O. 124

Page.
Duchesneau, J. A. 9
Duck, John 52
Dudley, William Hipwell 40
Duff, Alexander 140
Duffin, Samuel 162
Dufresne, Auguste 105
Dugal, Léandre 68
Duggan, Cornelius 95
Duhamel, Marie Thérèse 91
Duhamel, Séphora 110
Duhault, Charles Eusèbe 113
Dumaresq, Frs. Xavier 151
Dumas, Henri Cregg 124
Dumbrille, John 40
Dumbrille, Richard Willie 40
Dumesnil, Alfred Emile 107
Dumont, Ovide 105
Dumouchel, Léandre 40
Dunbar, John 116
Duncan, Robert 104
Dunlap, John Hugh 78
Dunlevie, Michael Krumm 88
Dunlevie, Sidney Alfred 50
Dunlop, Charles 40
Dunlop, James Henderson 177
Dunlop, Robert 22
Dunlop, Wm. John 61
Dunn, James M. 150
Dunn, John 63
Dunne, John 173
Dunne, Joseph Patrick 20
Dunne, John Patrick 36
Dunn, Peter Burt 131
Dunnet, James 22
Dunnett, Alexander Budge 15
Dunnett, Edward Howard 99
Duplessis, Charles Zéphirin 40
Duplessis, Léonidas J. T. R. 29
Dupuis, Adolphe 111
Durack, John James 105
Durden, William 13
Durham, Robert Francis 116
Durnan, George 147
Durocher, Charles 165
Durocher, Jean-Baptiste 63
Durocher, Louis 93
Durston, Robert 119
DuSault, Rémi 129
Dusseault, Jean-Baptiste 107
Dustan, William Moffatt 40
Dutch, John 152
Dynes, Ralph 14
Dysart, Andrew Huot 71

E.

Eager, Henry Abram 99
Eagleson, James Shore 22
Eagleson, John 131
Eagleson, William Henry 87
Earle, Robert Henry 40
Eaton, William Payzant 126
Eberts, Joseph Melchior 52
Ecclestone, William Robert 99
Eckersley, John 76
Eckhardt, William Henry A 104
Eddles, William 13
Edgar, William 135
Edge, W. E. 68
Edmondson, Robert 120
Edwards, Edward Thomas 92
Edwards, John Thelison 77
Edwards, Oliver Cromwell 15
Egan, James 111

	Page.
Egan, Michael James	111
Egan, William	40
Egener, Adolphe	40
Elbourne, George	92
Elder, John Wallace	70
Elie, Alfred	18
Eliot, Fitzroy Emmet	137
Elliott, Charles A	79
Elliott, Herbert F	74
Elliott, James Henry	92
Elliott, Robert John	101
Elliott, Thomas Henry	40
Ellis, George	119
Ellis, R. G	20
Ellis, William Enslie	149
Ells, Robert Wheelock	27
Elsdon, Charles S	12
Elson, Edward Byron	118
Elston, Charles Henry	115
Emerson, John	127
Emery, Wm. Y	58
Emond, Gustave	17
Emond, Joseph	113
English, Adam	168
English, Fredk. Wm. P	110
English, Richard	59
Enright, James	158
Enright, Michael	158
Errett, Richard William	40
Ervin, Bessie Watson	95
Erwin, Walter	152
Esdaile, John P	147
Esmonde, Jos. R	40
Essex, Theodore James	135
Estey, Frederick Augustus	127
Evans, Albert Hale	130
Evans, Frederick Augustus	33
Evans, George Thomas	40
Evans, James	7
Evans, R. H	61
Evans, William	147
Evanson, Fred. Stapleton	132
Evanturel, Edouard Eric Gus	96
Everett, George Frederick	87
Ewart, David	155
Ewing, R	33

F.

	Page.
Fagan, Michael F	111
Fahey, Edward	40, 165
Fahey, Owen	40
Fahey, Rose Ann	6
Fair, James John	111
Fair, Robert William	111
Fairman, Daniel	129
Fairweather, James Hedly	88
Falconer, James E	40
Faribault, Eugène Rodolphe	27
Farley, Christopher Jos	165
Farley, James Frederick	165
Farquhar, David	13
Farrell, Florence Maud	92
Farrell, Frank J	19
Farrell, Ida Emily	111
Farrell, James	170
Farren, William	73
Farrow, Asher	53
Farrow, Henry Ward	137
Farrow, John Moses	136
Farrow, Martin Young	138
Farrow, Robinson Russell	50
Fatt, H. C	11
Faulkner, Eric	110
Fawcett, Edgar	84
Fawcett, Guilford Heber	50
Fawcett, Thomas	26
Fayard, Rev. J. M	13
Fearnside, John Henry	100
Felan, Maurice	54
Fenaughty, John	107
Fenaughty, Thomas	108
Fenerty, Arthur	76
Fenoglio, Alexander	66
Ferguson, Alexander	54
Ferguson, Archibald Macdonald	138
Ferguson, Daniel	70
Ferguson, Frederick	114
Ferguson, John (Prescott)	40
Ferguson, John (London, Ont.)	55
Ferguson, John C	41
Ferguson, Royden Cattanagh	91
Ferguson, William	90
Fiddes, Alexander	64
Fielding, Charles Walter W	100
Filgiano, Henry Edward J	99
Filiatrault, Marie Joseph T	104
Filion, Henri Dominique	130
Filion, Louis Joseph	108
Filteau, Louis Honoré	156
Findlay, Andrew	133
Findley, Hugh	41
Finen, James Louis	114
Finlaison, Chs. Wm	123
Finlaison, Kenneth A	34
Finlay, James Thomas Clark	58
Finn, Rev. Francis M	12
Finnigan, Edward	55
Firth, Charles Morrison	150
Fiset, Jean Hector	148
Fisette, Amelia Alexandrina	114
Fisher, Alexander	29
Fisher, Charles Edward	94
Fitzgerald, Edwin Wellington	41
Fitzgerald, Robert Michael	99
Fitzgerald, William	32
Fitzgibbon, John Daniel	10
Fitzpatrick, Patrick	158
Fitzpatrick, Wm. John	41
Flack, Cyril	13
Flaglor, James Secord	114
Fleming, Alexander (Halifax)	77
Fleming, Alexander (Toronto)	122
Fleming, C. E	33
Fleming, John Beverley	59
Flesher, John	24
Flesher, Thomas	59
Fletcher, Cecil	84
Fletcher, Everard Hyde	93
Fletcher, Hugh	27
Fletcher, James	141
Fletcher, Robert Wm	41
Flinn, William	134
Flood, John Dobson	137
Flood, James	10
Florence, Charles	105
Flynn, Daniel J	41
Flynn, Edmund P	75
Flynn, James Joseph	56
Flynn, John (London, Ont.)	135
Flynn, John (Port Dalhousie, Ont.)	161
Flynn, Thomas	161
Flynn, T. T	66
Flynn, William (Percé, Que.)	68
Flynn, William (Hamilton)	99
Foley, James Gervais	2
Foley, Lawrence	16
Foley, Patrick James	70

	Page.
Foley, Philip	121
Foley, Thomas Bain	72
Folkins, Harry Allison	31
Foote, Jeffrey	77
Foran, John	19
Foran, William	17, 18
Forbes, Henry Arthur	79
Ford, John	130
Ford, L. S	154
Forest, Eugène Roch	41
Forest, Samuel	108
Forget, Amédée Emmanuel	170
Forster, John Baker	11
Forster, J. R	6
Forster, P	10
Forsyth, Joseph Bell	68
Forsyth, William	72
Fortescue, Laurence	29
Fortier, Dr	9
Fortier, David Hugh A	148
Fortier, Jean Jacques Odilon	41
Fortier, James Gordon	90
Fortier, Loftus Morton	23
Fortier, Lucien Napoléon	156
Fortier, Théophile	155
Fortier, Victor	41
Fortin, O	69
Foster, Albert Brunswick	32
Foster, Alfred	163
Foster, Archibald W	74
Foster, George Laurenz	4
Foster, Henry	41
Foster, James (Toronto)	121
Foster, James (Welland, Ont.)	161
Foster, Thomas	51
Foster, William	118
Fougère, Peter Thomas	75
Fournier, Jos. Alfred	165
Fournier, Louis Aimé	41
Fowler, Edwin	61
Fowler, George	36
Fowler, George Orchard	52
Fowler, James Daniel	41
Fowler, Thomas	7
Fox, Charles O	136
Fox, John David	41
Fox, Thomas	41
Foy, Augustus	62
Frame, Archibald	41
Francis, George Mahan	41
Francis, John	103
Frank, Emil	100
Frank, Raphael	108
Franklin, William A	84
Fraser, Alexander James	24
Fraser, B. H	145
Fraser, Charles Daniel	97
Fraser, George James	41
Fraser, George Levack Bower	4
Fraser, James Frederick	145
Fraser, J. H	62
Fraser, John	32
Fraser, John Andrew	75
Fraser, John Russell	2
Fraser, Joseph Robert	116
Fraser, Lucius Charles	91
Fraser, Peter	41
Fraser, Samuel Martin	30
Fréchette, Léonard Achille	174
Freed, Augustus Toplady	41
Freel, Edwin Jerome	136
Freel, Thomas	161
Freeman, Edward	13
Freeman, Newton Perkins	78
Freeze, Richard John	95
French, Jonas Ludiah	130
Friers, John	122
Frigon, Joseph Arthur	19
Frigon, Hubert Michel Ad	108
Frink, James Henry	141
Frizzell, Albert Bright	134
Frost, Samuel L. Tilley	50
Fuller, Charles James	75
Fulmer, William A	80
Fulton, Robert	73
Fultz, Wm. Silver	98
Furness, Thos. J	83
Furois, Joseph Léger	128
Futvoye, Fred. Francis Booth	69

G.

	Page.
Gabriel, James McNutt	125
Gagné, Auguste	68
Gagné, Rev. Jacob	169
Gagnon, Herménégilde	113
Gagnon, Jos. Télesphore	129
Gagnon, Sévère	29
Gagnon, Zoël	112
Galbraith, J	67
Galbraith, John	117
Galbraith, Robert Leslie Thos	170
Galbraith, Samuel	106
Galibois, Jean-Bte	149
Gallagher, Francis	41
Gallagher, Frank	72
Gallet, Alphonse	69
Gallup, Asa Henry	110
Gallwey, Reginald Munro M	29
Garault, Maxime	66
Garceau, Louis Albert	130
Gardiner, Richard Beecher	119
Gardiner, Robinson	97
Gardner, John	100
Gariépy, Jean-Baptiste	109
Gariépy, L. O	94
Garland, Nicholas Surrey	32
Garneau, Alfred	173
Garneau, Alfred L	173
Garneau, Louis Honoré	112
Garrison, William Albert	76
Gase, William Henry	131
Gaskin, Thomas	54
Gaudet, Agno Joseph	83
Gaudin, James	146
Gaudry, Basile Tancrède	128
Gaudry, Horace Daniel	104
Gauthier, Aldéric	107
Gauthier, Avila	107
Gauthier, Jean	149
Gauthier, Pierre	158
Gauvin, Pierre Napoléon	113
Gauvreau, Joseph	69
Gauvreau, Ls. Olivier Ulric	129
Gauvreau, Napoléon	129
Gayfer, Harry	53
Gazey, James	122
Geldart, Oliver Alexander	41
Geldert, John Morris	76
Gélinas, Federick	155
Gemmill, Francis Alexander	136
Genand, Jos. Auguste	174
Gendreau, A. Bagnes	63
Genest, Joseph Arthur	114
Genge, Robert Edward	101
Geoghegan, John	54
George, Charles	176
George, Frederick	111

	Page.
George, John	41
Gerald, Asahel Scott	57
Gerald, Charles	41
Gerald, Walter Henry	41
Gerald, William John	36
Gérin, Léon	140
Germain Clément	106
Germain, Ulric	129
Gervais, Samuel	41
Getson, Stephen H	12
Gibbons, John	78
Gibbs, Charles Theophilus	173
Gibson, John Hugh Peden	31
Gibson, Nina Mary Hartley	91
Gibson, Robert	162
Gibson, Thomas W	6
Gibson, William W	10
Giffin, Joseph D	75
Giguère, Denis	143
Gilbert, Emmanuel Webster	145
Gilchrist, John	62
Gilkie, Alfred	150
Gill, William	41
Gill, Wm. Hy. Fenwick	97
Gillespie, Daniel	164
Gillespie, David	164
Gillespie, John S	62
Gillespie, T. Frank	12
Gillessie, Joseph Bennett	131
Gillie, John	164
Gillies, Andrew	13
Gillies, Angus	134
Gillispie, Edward	79
Gilmour, Robert	101
Gilmour, Thomas	32
Gilmour, Thos. Chalmers	177
Gingras, Adolphe Elie	113
Gingras, Charles	13
Gingras, Jos. Narcisse Alph	129
Girard, Irénée	41
Girdlestone, Robert John N	41
Girouard, Jos. Eva	26
Giroux, Alphonse Philarome	165
Giroux, Elzéar Louis Joseph	68
Giroux, François-Xavier	111
Giroux, Joseph	106
Giroux, Octave	61
Giroux, Théophile Avila	105
Gisborne, Francis Hernaman	4
Givens, John	8
Glasgow, Oliver D	56
Glashan, John C	18
Gleason, Joseph Henry John	156
Gleeson, Cornelius	137
Gleeson, David J	71
Gleeson, William E	77
Glendinning, Thomas	136
Gliddon, William	19
Gliddon, William Searle	21
Globensky, Lambert F	17
Gloude, Benjamin	148
Glover, Wm. John	90
Glover, John Ellis	163
Goad, Nelson Atkinson	119
Gobeil, Antoine	155
Godfree, Henry	125
Godsoe, Henry	12
Godson, Ernest	123
Godson, John	84
Godwin, James	77
Golden, John Jos	136
Good, Henry Leslie	84
Goodeve, William Morgan	21
Goodfellow, Henry Groves	130
Goodman, Arthur William	41
Goodspeed, Millard Herbert	72
Goodwin, William	112
Gordon, Alexander Hodge	120
Gordon, Herschel	83
Gordon, John (Toronto)	118
Gordon, John (Kingston)	6
Gordon, William Charles	17
Gorman, Arthur Matthias	41
Gorman, Cornelius	161
Gorman, James Alexander	116
Gorman, John	31
Gorrell, George Maxwell	132
Gosnell, Thomas Salter	41
Gosselin, Wilfrid	108
Gott, George	51
Goudock, Edward	150
Gough, Charles Archer	32
Gouin, Charles	68
Gouin, James Alfred	109
Gould, Civilla	106
Gould, Thos. Dearie	117
Gould, William	77
Gouldthrite, Frank Slocum	19
Goulet, Irénée	129
Goulette, Octave Vital	168
Gourdeau, François Frédéric	144
Gourdeau, Isaac	149
Gow, James	41
Gow, John Eckford	41
Gow, John William	50
Gow, Walter John	125
Goyette, Henri	103
Grafton, William Henry	50
Graham, Alice Mary S	167
Graham, Donald	63
Graham, Geraldine	141
Graham, Henry	73
Graham, Herbert Clement	82
Graham, James J	8
Graham, John	87
Graham, Nicholas	61
Graham, Richard Moffatt	137
Graham, Samuel	92
Graham, William Johnstone	42
Graham, William Morris	171
Graham, Wm. Thos	42
Grahame, William	13
Grant, Donald	123
Grant, Henry Hugh	42
Grant, G. James	105
Grant, John Archibald	98
Grant, Peter	84
Grant, Wm. Samuel	172
Gravel, Amable Iréné	42
Gravel, George Cléophas	109
Gravel, Ignace Nap	140
Gravelle, André	173
Graves, Hessay Wilkinson	84
Graves, Wm. Daws	54
Gray, Charles L	61
Gray, Ethel Lilian Frost	96
Gray, Frost Wood	68
Gray, Hamilton Ormond	88
Gray, John Andrew	11
Gray, Margaret Donalda	91
Graydon, Robert	62
Greaves, Walter	88
Grece, W	10
Green, Ashdowne H	170
Green, Chas. Frederick	84
Green, Samuel Tanner	96
Green, Thomas D	171
Greenfield, John Richard Murray	93

Page.
41
72
112
120
83
118
6
17
41
161
116
31
132
41
108
51
150
32
68
109
106
117
77
19
129
168
144
149
41
41
50
125
103
50
167
63
141
73
82
8
87
61
137
92
42
171
42
13
123
42
105
98
84
172
42
109
140
173
84
54
61
96
68
88
11
91
62
88
10
170
84
96
171
93

Greenfield, Robert 88, 90
Greenfield, Samuel 92
Gregory, John Uriah 145
Greer, James 60
Greer, James Samuel 8
Grenier, Adolphe 159
Grenier, Arthur 105
Griesbach, Arthur Henry 29
Griffin, Geo. Francis 95
Griffin, Henry Wilmot 87
Griffin, Martin Joseph 177
Griffith, John 132
Griffith, William 60
Griffith, William Edward 96
Griffiths, Geo. Anthony 68
Griffiths, Jacob 68
Grimason, Thomas 42
Grison, Louis Armand 19
Grondin, Albert Ls 105
Grosbois (de), Charles B 42
Gross, Albert John 127
Gross, Harrison 31
Grout, Francis Eric Sewell 89
Guay, Alphonse 42
Guay, G. N 42
Guay, Louis 113
Guérin, Louis Joseph 66
Guillemette, Joseph Edmond 104
Guillod, Harry 170
Guiou, Alonzo Herrett 144
Gunn, Alexander 101
Gunn, William A 6
Guppy, Henry John 155
Gurnett, George Thomas B 96
Guthrie, James 167
Guy, Lt.-Col. George 16
Guy, Robert 101

H.

Hachey, Octave H 152
Hacker, Henry 73
Hackett, Andrew 147
Hagan, James 42
Hagan, Samuel 168
Hagarty, Henry Basil 76
Hagerman, John G 52
Hagarty, Patrick 42
Halcrow, James 54
Hale, John Strong 90
Halkett, Andrew 144
Halkett, James B 144
Hall, Chas. Russell 36
Hall, Edmund 77
Hall, John Joseph 42
Hall, John Miller 130
Hall, John Peasley 130
Hall, John Richard 20
Hall, Samuel 125
Hall, Thomas 57
Hall, William Seymouth 127
Hallett, Jeremiah 53
Halliday, William Arthur 36
Halliwell, William Earl 135
Halpin, Henry R 171
Hambly, Philip Hall 51
Hamel, Alphonse 145
Hamel, Joseph Antoine 69
Hamilton, Alexander G 79
Hamilton, Augusta Mary 99
Hamilton, Clarke 54
Hamilton, Hugh Francis 77
Hamilton, James H 72
Hamilton, William L 42

Hamlin, Ross Alexander 114
Hamm, Chas. Philip 152
Hancock, William 98
Hanington, Thos. Benj 114
Hanley, Archibald 42
Hanley, James 54
Hanley, William Robert 89
Hanlon, Geo. Patrick 100
Hannah, Alexander 161
Hannah, Charles 161
Hannon, Henry M 69
Hannon, Owen 69
Hanrahan, Patrick 62
Hanright, William 140
Hanson, Gedeon Knight 72
Hardie, John 144
Harding, Frederick J 145
Harding, Thomas 103
Hardy, Robert Evins 163
Hare, Connolly Briggs 161
Hare, Henry 161
Harel, Rev. Lazare Olivier 9
Hargrave, George Arthur 124
Hargrave, William 124
Harlow, Charles 169
Harney, Thomas 42
Harney, Wm Thomas 107
Harper, Frank 30
Harper, James Frederick 135
Harrington, Wm. Daniel 76
Harrington, William Hague 87
Harris, Edward (Canning) 78
Harris, Edward (Stony Mountain) 13
Harris, George Michael 136
Harris, Henry J 77
Harris Henry James 118
Harris, J. G 42
Harris, James Henry 103
Harris, Robert Frederick 4
Harris, Samuel T. H 60
Harris, Simeon 79
Harris, Wm. Clarence 98
Harris, William Henry 96
Harrison, Claude Edward 124
Harrison, Edward 17
Harrison, Francis Edgar 122
Harrison, George 115
Harron, Robert James 99
Hart, Philip Dacres 42
Hartley, John McLean 134
Hartney, Edward Patrick 174
Harty, Patrick 146
Harvey, Horace 25
Harvey, J. W 13
Harvey, William Madison 137
Harvey, Thomas Brunswick 56, 165
Hassard, Richard 116
Hassard, Thomas Walter 126
Hatch, Willoughby 95
Hatchette, John 65
Haultain, Chas. Selby 30
Hawken, Frank 95
Hawkesworth, Geo. Alex 126
Hawkins, Augustus Carayon 42
Hawkins, Thos. Taylor 132
Hawkins, William Louis 42
Haycock, Thomas 119
Hayes, Edwin Clay 31
Hayes, Finn Barr 174
Hayes, George Hobart 89
Hayes Jeremiah 111
Hayes, John James 108
Hayes, William Hazen 32
Hayhurst, Thos. H 42

	Page.
Haystead, Martin	102
Hayter, Benjamin	167
Hayter, Frederick	31
Hayward, Walter John	42
Hayward, Wm. George	120
Heakes, James Robert	59
Healy, Patrick	8
Heath, Edwin Lee	51
Hébert, Charles Dupont	42
Hébert, Jos Alph. Pacl[illegible]	42
Heintz, Robert Muralt	81
Helliwell, Horatio Nelson	42
Helms, George	152
Heming, Albert Edward	89
Hender, André	160
Henderson, George	168
Henderson, James	96
Henderson, Jas. Geo	121
Henderson, John	120
Henderson, Wilbur	42
Heney, Philip A	92
Hennessey, George Francis	155
Hennessy, Thos. E	8
Henry, Kossuth Jarvis	22
Henry, John Robert	79
Henry, M	141
Henshaw, John	161
Henwood, George	42
Herchmer, F. K	24
Herchmer, Lawrence William	29
Heron, William Lewis	36
Héroux, Blaise	70
Herst, Samuel	117
Hess, John George	59
Hesson, Charles Ashton	42
Hetherington, Jason E	132
Hevey, Christopher	102
Hiam, William Henry	24
Hicks, Amos	138
Hicks, Anna Matilda	91
Hicks, William Henry	42
Higgins, Aaron	162
Higgins, Frank O'Connor	133
Higgins, Nelson	162
Higgins, Richard	161
Higman, Ormond	42
Hill, Arthur Marcus	42, 73
Hill, David Seymour	168
Hill, John F	58
Hill, S. R	147
Hill, Thomas Henry	147
Hill, William Bruce Almon	156
Hill, William H	86
Hillier, Edwin	68
Hilton, George	102
Hilyard, Frederick Simonds	97
Himsworth, William	36
Hinchey, Edward Henry	29
Hinds, Hugh	56
Hipwell, John Perkerson	127
Hiscott, Wm. Charles	103
Hitchens, Henry	54
Hitchings, Henry Stephen	73
Hobbs, George Nixon	42
Hoben, Chas. Frederick	127
Hockin, Robert	153
Hodd, Frank	100
Hodder, John Fredk. M	168
Hodge, Archibald	58
Hodgins, William Egerton	4
Hoey, William	101
Hoffmann, George Christian	27
Hogan, Thomas	54
Hogan, William	12
Hogg, Robert	82
Holdbrook, B. T	66
Holder, George	176
Holland, Richard Wm	138
Holland, William	7
Hollingsworth, Samuel	57
Hollister, Charles Joseph	137
Holt, Edmund Burnham	16
Homier, Joseph Albert	67
Hood, Thomas Andrew	57
Hooey, Edwin Deyell	120
Hook, William	54
Hoolahan, John	26
Hopgood, William	83
Hopkirk, Henry Glassford	94
Hopkirk, John Ewart	93
Horne, William E	55
Hornibrook, Francis	8
Horton, Nicholas Powell	57
Houghton, Isaac	8
Houle, Victor	113
Hourie, Flora	15
Hourie, Peter	171
House, William Henry	56
House, William Taylor	52
Houston, John S	83
Houston, Stewart	131
Howard, Donald Macdonald	30
Howard, John Patrick	99
Howard, Wm. Walter Shanly	42
Howden, Richard	43
Howe, A. W	59
Howe, George	161
Howe, Joseph	29
Howe, Philip John	77
Howe, William	60
Howell, Thomas	43
Howie, Alexander	43
Hoyt, John Wesley	72
Hubley, Howard Henry	43
Hudon, Léon Emile	128
Hudon, Marie Leon Edmord	36
Hudson, Arthur Bartlett	31
Hudson, John Wilkinson	61
Hugg, Claire	175
Huggan, William Thomas	157
Huggard, John	117
Hughes, Henry	43
Hughes, John (Ottawa)	19
Hughes, John (Kingston)	8
Hughes, John M	97
Hughes, Peter Ambrose	36
Hughes, Richard Anderson	43
Hughes, W. S	6
Hume, Herbert Elsworth	20
Humphrey, Wyndham	128
Humphries, Thos	121
Hunt, George Arthur	90
Hunt, William Josiah	69
Hunter, David	148
Hurley, Robert	164
Hurst, George	119
Hurst, Levi Brown	43
Hurst, William	7
Hutchins, Charles Alfred	146
Hutchinson, Leonard S	12
Hutchison, Robert	59
Hutton, William	100
Hutty, Robert Howland Gray	118
Hyatt, Frederick Fowler	118
Hyndman, Isabella Forsythe	155
Hynes, Michael Edward	116
Hynes, William Albert	117
Hyslip, Samuel N	73

Page.

I.

Ide, William ... 140
Iler, Burritt ... 43
Ingall, Elfric Drew ... 27
Ingram, John Albert ... 117
Ironside, George Arthur ... 43
Ironside, James Symington ... 58
Irvine, Acheson Gosford ... 12
Irwin, Archibald ... 170
Irwin, Robert ... 43
Irwin, Samuel ... 43
Irwin, William H ... 30
Isaacson, Herbert Noel ... 65
Isaacson, J. E ... 66
Ives, George Canning ... 43
Ives, G. C ... 82

J.

Jack, Samuel Rutherford ... 127
Jackman, Josiah ... 61
Jackson, Adam ... 14
Jackson, Albert Calvin W ... 119
Jackson, Emeline ... 124
Jackson, George ... 72
Jackson, James ... 56
Jackson, John Anderson ... 90
Jackson, Josias Barnwall ... 140
Jackson, William ... 148
Jacques, Alfred ... 108
Jakeman, William ... 141
James, Arthur Chas ... 138
James, Clarkson Wightman ... 117
James, Thomas Cuthbert ... 43
James, Wm. Henry ... 100
Jameson, S. B ... 43, 82
Jamieson, Percy ... 91
Jamieson, Robert C ... 43
Janisse, James David ... 62
Jarvis, Arthur Leonard ... 140
Jarvis, Arthur Murray ... 30
Jarvis, Ernest Frederick ... 16
Jarvis, Henry ... 43
Jean, George Emile ... 170
Jeffery, James Edward ... 117
Jeffery, William Henry ... 112
Jenkins, Frank Maurice S ... 39
Jenkins, George ... 71
Jenkins, Samuel Judson ... 32
Jenkins, Thomas ... 114
Jessop, Geo Walter ... 86
Jessop, Walter George ... 135
Jessup, Edward ... 57
Jobin, Henri ... 69
Johnson, Basil Eloi ... 70
Johnson, Edward (Bear Cove, N. S.) ... 150
Johnson, Edward (Kingston) ... 8
Johnson, George ... 140
Johnson, J. A ... 14
Johnson, John Edgar ... 136
Johnson, John James ... 43
Johnson, Joseph ... 135
Johnson, Michael Francis ... 108
Johnson, Robert William Stephenson ... 136
Johnson, Terrance ... 162
Johnson, William (St. John, N. B.) ... 72
Johnson, William (Belleville, Ont.) ... 43
Johnston, Adam ... 121
Johnston, Arthur Clement ... 33
Johnston, Edward S ... 31
Johnston, George Elliott (Prescott, Ont.) ... 43
Johnston, George Elliott (Pictou, N. S.) ... 79
Johnston, James (Montreal) ... 66
Johnston, James (Toronto) ... 146
Johnston, James (Morrisburg, Ont.) ... 165
Johnston, James H ... 52
Johnston Lewis ... 136
Johnston, Matthew Hy ... 163
Johnston, Robert A. A ... 27
Johnston, Rowan ... 138
Johnstone, George ... 84
Johnstone, Henry Wallace ... 122
Johnstone, James Kennedy ... 43
Johnstone, Washington Jos ... 87
Jolicœur, E ... 11
Joncas, Pierre Léger ... 68
Jones, Albert ... 133
Jones, Andrew ... 43
Jones, Arthur Sydney ... 163
Jones, Charles Jerome ... 1
Jones, Frederick Ladd ... 86
Jones, Forbes ... 80
Jones, George F ... 52
Jones, James Gordon ... 163
Jones, John James ... 108
Jones, Louis Kossuth ... 156
Jones, Norman Bond ... 80
Jones, Richard ... 43
Jones, Richard Inglis ... 81
Jones, Thomas Michael ... 65
Jones, William Elias ... 171
Jones, William Alpheus ... 89
Jones, William Emerson Clarke ... 130
Jones, William Hamilton ... 51
Jones. William Salton ... 43
Jordan, John Astralake ... 64
Joslin, Almon ... 54
Joule, Alfred J ... 84
Jowett, John William ... 171
Jubenville, J. P ... 43
Judd, Charles ... 99
Just, Conradin Frederick ... 3

K.

Kain, Samuel W ... 71
Kane, Francis ... 101
Kavanagh, Arthur J ... 63
Kavanagh, Charles E ... 137
Kay, Frederick ... 123
Kay, William ... 148
Kearney, Matthew ... 94
Kearns, Robert ... 101
Kearns, William ... 31
Keating, Charles Joseph ... 2
Keating, John Patrick ... 126
Keating, Michael Edward ... 77
Keeler, George Samuel ... 43
Keeler, Robert M ... 57
Keenan, T. A ... 6
Kehoe, Peter ... 92
Kehoe, Thomas Charles ... 93
Keilty, Thomas ... 43
Keith, Hilton ... 172
Keith, James Thos ... 126
Keizer, David Anthony ... 124
Kell, Robt. Hawkins ... 99
Kelly, Daniel ... 145
Kelly, David Beggs ... 133
Kelly, Henry Pierce ... 113
Kelly, James ... 106

Page.

Kelly, James Joseph..... 122
Kelly, John..... 146
Kelly, John Henry..... 126
Kelly, J. T..... 43
Kelly, Lucius Owen..... 83
Kelly, Matthew Eyre..... 133
Kelly, Mencer John..... 43
Kemp, Alfred E..... 166
Kennedy, Charles..... 119
Kennedy, James..... 118
Kennedy, John..... 7
Kennedy, Michael J..... 6
Kennedy, Robt. Duncan..... 77
Kenney, William..... 8
Kenning, James Hogan..... 43
Kenny, Edward..... 9
Kent, Silas Blair..... 144
Keogh, Peter Mary..... 43
Kerr, Alfred James..... 99
Kerr, Duncan..... 75
Kerr, F. W..... 15
Keswick, David..... 70
Ketchum, Francis Edwin..... 127
Ketchum, William Quintard..... 110
Ketcheman, Herbert..... 111
Keyes, Perley George..... 22
Kezar, George Gilbert..... 3
Kidd, Thomas..... 44
Kidner, Edward..... 135
Kierstead, Edwin Bill..... 114
Killorn, Dominick..... 115
Kilroy, Edmund Thomas..... 44
Kilvert, Francis Edwin..... 53
Kimber, Réné Edouard..... 173
Kimber, William..... 119
King, Donald Alfred..... 98
King, Joseph..... 107
King, Richard Marsters..... 44
King, Robert Powney..... 174
King, William Frederick..... 21
Kingsbery, William Clayton..... 63
Kingston, Alfred Geo..... 155
Kinnear, Alexander Molson..... 57
Kinney, John..... 138
Kirk, Frederick..... 119
Kirkpatrick, Gordon S..... 33
Kirkpatrick, John Alexander..... 116
Kirkpatrick, R. N..... 82
Kirkpatrick, Robert..... 74
Kirkpatrick, William John..... 135
Kirwan, Philip Treacy..... 17
Kissick, William John..... 112
Klotz, Otto J..... 21
Knauf, Henry..... 89
Knight, Francis Edward..... 16
Knowlson, James Baine..... 44
Knowlton, Joseph..... 119
Knox, Edward Ezechiel..... 120
Knox, Wellington J. Thomas..... 59
Koen, Michael..... 7
Kreps, Wm. Henricus..... 88

L.

Labelle, Louis Octave..... 9
Labelle, Wilfrid..... 5
Laberge, Alfred..... 147
Labonté, Louis..... 108
Labossière, Israël..... 160
Lacerte, Alide..... 50
Lachance, Eugène..... 113
Lachapelle, Alphonse..... 129

Page.

Lachapelle, Avila..... 109
Lachapelle, Emile..... 9
Lackey, John George..... 120
Laflamme, Andrew J..... 55
Lafleur, Léon..... 148
Lafleur, L. H..... 66
Lafontaine, Adelard Marie Lesiège..... 50
Laframboise, Louis..... 175
Lafranchise, L..... 175
L'Africain, Napoléon..... 67
Lagacé, Philippe..... 106
Laidman, Richard Herbert..... 44
Laing, John Wilfred..... 62
Lake, Arthur Edward..... 172
Lallier, Joseph..... 131
Lally, Conrad Whitley..... 88
Lally, John Joseph..... 132
Lally, Patrick Jos..... 91
Lalonde, Jean-Bte. Alexis..... 105
Lalonde, J. M..... 144
LaManque, Thomas..... 105
Lamarche, George Bricot..... 9
Lamb, James Dominick..... 106
Lamb, William..... 111
Lambart, Hon. Octavius Henry..... 20
Lambe, Lawrence Morris..... 27
Lambert, Ernest Télesphore..... 91
Lambert, François-Xavier..... 16
Lambert, Jeremiah..... 66
Lambert, William McGregor..... 147
Lambkin, Wm. Léonard..... 173
Lamer, Joseph Emmanuel..... 64
Lamere, C..... 68
Lamère, Joseph..... 108
Lamontagne, Théophile..... 26
La Mothe, Henri G..... 2
Lamoureux, Arthur Edouard..... 105
Lamoureux, Edouard A..... 105
Lampman, Archibald..... 88
Landor, Annie..... 91
Landrieau, Eugène N..... 110
Landry, Elimine..... 149
Landry, Ferdinand A..... 11
Lane, Henry Bowyer Smith..... 4
Lane, Henry David James..... 16
Lane, James A..... 12
Lane, Patrick Edward..... 112
Lane, Thos. Michael..... 44
Lane, William..... 115
Langan, Frank..... 65
Langenburg, Albert Carl..... 77
Langevin, Edouard Joseph..... 173
Langevin, Amédée..... 105
Langley, Benjamin..... 116
Langlois, Côme..... 141
Langlois, Cyrille Nap..... 113
Langlois, Joseph Henri..... 44
Langstone, William Henry..... 119
Lanthier, Auguste..... 65
Lantier, Arthur Aurélien..... 64
Laplante, Jean Baptiste Réné..... 174
Lapointe, A. A..... 141
Lapointe, Théophile Pierre..... 104
Laporte, George..... 44
Laprairie, Richard Lucas..... 131
Larente, Régis..... 164
Larivière, Alexandre C..... 44
Lariviere, Charles..... 104
Larochelle, Norbert..... 19
Larose, Anatole..... 103
Larose, Joseph..... 173
Larose, Télesphore Chagnon..... 16
LaRue, George..... 44
LaRue, Jean-Bpte A..... 44

Page.
Larue, Joseph Napoléon 111
Larue, Louis Joseph Henri 96
Larue, Panet Edouard 68
Laschinger, Edmund Herbert 88, 155
Lash, John Bean 171
Latimer, Charles 150
Latimer, David 121
Latimer, Thomas 107
Latouche, A. M. 65
Latour, Joseph Cyprien 69
Lauder, Very Rev. John S. 173
Laurie, John Burnet 92
Laurie, William 146
Laurilliard, Henry Salter 98
Laurin, Alphonse 64
Laurin, Alphonse, jr. 64
Laurin, Louis Napoléon 68
Lavoie, François Arthur 64
Lavoie, Jos. Adélard 65
Lavoie, Napoléon 154
Law, William S. 59
Lawless, Matthew 122
Lawlor, Henry 44
Lawlor, J. 10
Lawrance, Alex. 82
Lawrence, George Washington 130
Lawrence, James Walter 81
Lawrence, William 100
Lawrence, Wm. John 134
Lawson, James (Ottawa) 5
Lawson, James (Fort Erie) 52
Lawson, James David 82
Lawson, John Auld 96
Lawson, Thomas Stanford 33
Lay, Frederick 161
Layton, George Albert 80
Leadley, William 134
Leahy, David 70
Leake, William Worthington 122
Leard, Solomon James Benj. 83
Learoyd Arthur Gilpin 17
Learoyd, Edward Long 89
Leavitt, T. W. H. 86
LeBel, J. A. W. 36
Lebel, Jean Alfred William 96
Leblanc, Charles Placide 151
Leblanc, Jérémie 11
Leblanc, Joseph (Dorchester, N. S.) 12
Leblanc, Joseph (New Richmond, P.Q.) 67
LeBlanc, Jude J. 70
Leblanc, Régis 149
Leclair, Adolphus 131
Lecours, Henri Théophile 44
Ledoux, Joseph 107
Leduc, Charles Anatole T. 104
Leduc, Clodomir 159
Lee, Edward 44
Lee, Henry 163
Lee, Henry Percy 114
Lee, Mary Pyne 20
Leeming, Henry Blakey 51
Lefebvre, Charles 104
Lefebvre, Gaspard Joseph D. 94
Lefebvre, Germain 106
Lefebvre, Louis 104
Lefort, Pierre 159
Légaré, Etienne 113
Legate, James 133
Legault, Oloric 112
Legendre, Jean-Bte Z. 131
Leger, Anselme M. 71
Leggett, John Edward 165
Leguerrier, Joseph Benjamin 108
Leitch, Wallace 34

Page.
Le Lacheur, Colin Priault 75
Le Lacheur, Peter 75
Lelièvre, Siméon 2
Lemaire, Ernest Joseph 2
Lemay, Jean-Baptiste 10
LeMay, Joseph Oliver T. 92
Lemieux, Damase Joseph 65
Lemieux, Emile Edmond 16
Lemieux, E. O. 68
Lemieux, François-Xavier 89
Lemieux, Frs.-Xavier L. 175
Lemieux, Guillaume 21
Lemieux, Hermidas A. 86
Le Moine, James McPherson 44
Le Moine, J. de Saint-Denis 173
Lemoine, Jules 44
Lemon, William Edward 116, 132
Lent, Adolphus Smith 81
Lepage, Victor 155
Lépine, Jos. Honoré 108
Lépine, Louis 44
Lepper, Wm. David 121
Leprohon, Rocl. Martial 44
Lesage, Félix 10
Lesage, Louis Alphonse 158
Leskie, A. A. 141
Leslie, John 4
LeSueur, Charles Philip 95
LeSueur, William Dawson 87
Letang, E. 11
Letson, Edgar Ethelbert 78
Lett, Frederick Piercy Austin 44
Lettan, Herman 120
Le Vasseur, Louis Nazaire Z. 44
Leveque, Hector 44
Lévêque, Luc Joseph Arthur 171
Lewers, Robert 101
Lewis, Charles Wesley 52
Lewis, George 80
Lewis, Joseph Henry 91
Lewis, Rowland Alexander 22
Lewis, William Peterson 83
Leyden, M. 141
L'Heureux, Louis 112
Lindsay, Arthur 87
Lindsay, Jos. Philip 98
Lingley, Allen Wilmot 115
Linloff, William 98
Lipsett, Wm. Stewart 138
Lithgow, John Thomas (Yukon) 26
Lithgow, John Thomas (Halifax) 33
Little, Hugh Robert 126
Little, James 133
Little, John 163
Little, Robert Henry 134
Little, William Carruthers 156
Livingstone, John 53
Lloyd, Frank 61
Loan, John Bridle 120
Loarden, Cornelius 60
Lobb, Thos. G. 14
Locat, Joseph Wilfrid 67
Lockwood, Geo. S. 78
Lockwood, Milton Kingsley 52
Loftus, Sydney Rupert 156
Logan, Hugh 101
Logan, John 44
Logan, Walter 103
Lomas, William Henry 170
Long, George 67, 169
Lorange, Oscar 104
Lord, Alfred 104
Lord, Artemas 146
Loring, Richard Ernest 170

Page.

Lortie, Alphonse..... 107
Lortie, Vincent..... 9
Losey, Taylor..... 66
Lothrop, Henry Webster..... 2
Lott, John McKenzie..... 58
Loucks, H. H..... 175
Loudon, Robert..... 119
Loudon, William..... 116
Lough, John Oberlin..... 111
Loughran, Francis..... 34
Loughrane, Lawrence..... 61
Loux, William..... 2
Low, Albert Peter..... 27
Low, Philip de Villeneuve..... 21
Lowe, George, jr..... 32
Lownds, Chas. Matthew R..... 97
Lowndsborough, William..... 55
Lowry, John..... 73
Lowther, John..... 61
Loyer, Francis..... 22
Loyer, Joseph Samuel..... 65
Lucas, John..... 163
Luckham, Daniel R..... 51
Luke, Edwin Philip..... 3
Luke, Philip Edward..... 69
Lunan, Alex. Lawson..... 15
Lunny, Richard J..... 65
Lusignan, Eli..... 13
Lussier, Joseph..... 106
Lussier, Joseph Henry..... 109
Luther, James..... 12
Lynch, John..... 74
Lynch, Joseph..... 5
Lynch, Patrick John George..... 10
Lynch, Thomas..... 74
Lynch, Walter..... 64
Lynch, William Joseph..... 140
Lynes, Kieran..... 44
Lynn, James..... 121
Lynton, Thomas Charles Wm..... 177
Lyon, Edith Harriet..... 166
Lyons, Edward..... 44
Lyons, John M..... 157

M.

Macarow, Philip Henry..... 93
Macaulay, Marshall..... 115
MacCormac, Michael Connolly..... 177
Macdonald, Archibald B..... 44
Macdonald, Archibald John..... 169
Macdonald, Chas. John..... 95
Macdonald, Daniel Joseph..... 126
Macdonald, Lieut.-Col. Donald A..... 16
Macdonald, Dugald..... 44
Macdonald, Ethel Annie..... 95
Macdonald, Frederick Carrall..... 20
Macdonald, Henry..... 131
Macdonald, James..... 83
Macdonald, John A. (Ottawa)..... 44
Macdonald, John Archibald (Ottawa)..... 88
Macdonald, John George..... 138
Macdonald, Murdoch..... 116
Macdonald, P. A..... 142
Mackonald, Roderick..... 12
Macdonell, Archibald Cameron..... 30
Macdonell, Æ. D. O..... 7
Macdonell, Harry Percy..... 175
Macdougall, Harold Valdemar..... 177
Macfarlane, Thomas..... 44, 86
MacGillis, Grace Marie Louise..... 106
MacGillivray, Farquhar..... 174

Page.

MacGregor, Chas. John..... 59
Macintyre, Donald..... 44
Mackay, Jane Emily Blanche..... 99
Mackay, George Wm..... 44
Mackay, Joseph Wm..... 170
Mackenzie, Alexander Innes..... 53
Mackenzie, Donald..... 147
Mackenzie, George..... 14
Maclaughlin, Joseph Hugh..... 34
MacLaughlin, Wm. Burrows..... 170
Maclean, William Brown..... 168
Macleod, William John..... 11
MacLeod, Alex. Duncan..... 82
MacLeod, John Orlebar..... 138
MacLeod, Malcolm Alex..... 95
MacMurchy, John C..... 60
MacNaughton, Francis Maurice..... 128
Macnamara, Daniel..... 22
Macneil, Neil..... 6
Macoun, John..... 27
Macoun, James M..... 27
Macoun, W. T..... 141
Macpherson, William..... 116
Macpherson, William T..... 94
Macrae, James Ansdell..... 167
MacVicar, Alfred Fisher..... 58
MacVicar, William Wallace..... 136
Madden, Patrick..... 7
Maddin, William..... 26
Madore, Jos. Adolphe..... 94
Magee, Richard Graham..... 127
Magee, William Loftus..... 144
Magness, Robert..... 44
Maguire, John Joseph..... 102
Mahar, John..... 98
Mahon, Martin Joseph..... 91
Mailhot, Edmond..... 160
Mailleue, Geo. Alfred Duff..... 89
Mailman, John Albert..... 115
Main, William Dick..... 74
Maingy, Lefeuvre Anstruther..... 87
Maingy, Philip Anstruther..... 131
Mainville, Charles Philéas..... 45
Maitland, Malcolm John..... 103
Malbœuf, Arthur..... 64
Malcolm, James..... 114
Malcom, Thomas Armstrong..... 81
Male, Thomas..... 45
Malépart, George Stanislas..... 9
Malo, Toussaint..... 41
Malouin, Alfred..... 149
Malpas, Abiathar..... 123
Maltais, Guillaume..... 166
Manhard, Lewis Edson..... 121
Mankey, William Jennings..... 119
Mann, George Gwynne..... 172
Manning, James..... 45
Manning, John J..... 62
Manning, Robert C..... 63
Manseau, Amédée..... 13
Manson, John..... 148
Maracle, Floretta Katharine..... 167
March, John Edgar..... 142
Marchant, William..... 84
Marcon, Frank Evans..... 45
Marcotte, Louise de L..... 112
Marcotte, Pierre Léandre..... 169
Marentette, Alexandre..... 45
Marier, Joseph..... 92
Marineau, Joseph Philippe..... 129
Marion, Joseph Eugène Edmond..... 45
Markle, John A..... 171
Marks, James Thos..... 121
Marks, John..... 118

	Page.
Marlatt, Samuel Reid	171
Marquette, Lactance	129
Marra, Jos. Ernest	134
Mar[illegible], Thomas	8
Marshall, Ferdinand	45
Marshall, James Alex	82
Marshall, John	27
Martel, Michel Dosithée Stanislas	165
Martin, Chs. Alphonse	177
Martin, C. H	6
Martin, Clarence Walker	132
Martin, Emma Sylvia	167
Martin, Jerome	24
Martin, John Clatworthy	90
Martin, Jules Gabriel	149
Martin, Napoléon Pierre	64
Martin, Paul, jr	148
Martin, P. (Montreal)	66
Martineau, Ferdinand	68
Martineau, François Norbert	112
Martineau, Herman	171
Martineau, J. B	67
Mason, Frederick	45
Mason, John	23
Mason, Peter Stamage	77
Mason, Thomas	131
Massé, Arthur	105
Masson, Edouard	142
Masters, Charles Harding	5
Mather, Thos. J	82
Matheson, David	87
Matheson, George Marshall	166
Matheson, George Nair	58
Matheson, J. A	153
Matheson, John	66
Matthew, George F	71
Matthewman, Ernest H	90
Matthews, Frederick William	94
Matthews, George	136
Mathews, John Sutherland	99
Matthews, Richard Fitzgerald	102
Mathewson, James B	6
Mathieu, Alfred	107
Mathieu, Joseph	70
Mathieu, Louis	108
Maunsell, Capt. G S	16
Maxwell, Mary Dorothea	166
Maxwell, Samuel Rice	127
May, George Musgrave	86
May, Henry Arthur	2
May, Kathleen Maud Weir	20
May, Maude Ida	91
Mayer, Jos. Alph. Alcibiade	106
Mayer, Louis Dominique E	104
Maynard, Martin Wilkins	156
Meadows, Alfred Henri	119
Meagher, John Nicholas	98
Meehan, John	107
Meloche, Simon	147
Menzies, Augustus	129
Menzies, William	146
Mercer, Fran[illegible] Hubert F	89
Mercer, Richard Graham	135
Mercer, William Otterburn	109
Mercier, Chas. Amédée	45
Mercier, Edouard Henry	64
Mercier, Jean Adolphe D	113
Meredith, Wm Edward	61
Merrick, Henry	93
Merrick, Kathleen	90
Merrick, Louise Lauriston	91
Metcalf, William Franklin	45
Metcalfe, James Henry	6
Méthot, Joseph Chas. Arthur	128
Méthot, Joseph Eugène	89
Meunier, E	11
Meynell, Walter F	76
Miall, Edward	86
Middleton, Alexander T. M	116
Miggins, Michael	107
Might, Samuel Henry	138
Milburn, Robert Baldwin	61
Miller, Archibald	45
Miller, Charles	11
Miller, Edward W	60
Miller, E. W	154
Miller, James	14
Miller, Jonathan	122
Miller, John Gardiner	127
Miller, John Stewart	65
Miller, Jos. Elwood	45
Miller, Robert	94
Miller, Robert Simons	99
Miller, Thomas	13
Miller, Thos. Albert	120
Miller, William Frederick	45
Miles, H. S	154
Millier, Elie	45
Milligan, Robert John	45
Milligan, Wm. George	117
Milliken, Edwin	45
Mills, A. E	45
Mills, Albert Edward	51
Mills, George Henry	78
Mills, John	7
Mills, Nathaniel	175
Mills, William Wesley	163
Milne, Alexander R	35, 84
Milne, Alexander William	93
Milne, Charles	163
Milton, John S	12
Milward, Thomas Frederick	75
Minhinnick, Wm. Brown	55
Miquelon, Arsène Cyr	113
Miraglia, Joseph	107
Mitchell, Andrew	101
Mitchell, Fredk. H	168
Mitchell, G. H	26
Mitchell, James Elijah	100
Mitchell, John	136
Mitchell, John Alexander	170
Mitchell, Peter	154
Mitchell, Robert (Dorchester, N. S.)	11
Mitchell, Robert (Toronto)	119
Mitchell, Thomas (Assistant Appraiser)	60
Mitchel, Thomas (Landing Waiter)	60
Mitchell, William	133
Mitchell, William Francis	107
Mix, Hugh Wesley	111
Moblo, John	54
Moerschfelder, Jacob	115
Moffat, Thos. Inglis Dunlop	90
Moffat, Robt. McGowan D	174
Moffat, Robert Barry Ernest	167
Moffatt, Geo. Buchanan	29
Moffatt, Thomas Peter	167
Moir, R. Huntington	50
Mollard, John Thomas	134
Moloney, David	94
Moloney, Michael	133
Monck, Alfred	59
Moncrieff, Peter	6
Monette, Godefroi	10
Monkman, Arthur	117
Monro, George	60
Monroe, William Leander	151
Montenari, A. N. P	67
Montgomery, H. J	15

Page.

Montgomery, John..... 114
Montgomery, Robert..... 131
Montgomery, William..... 70
Montgomery, Wm. Henry 51
Montizambert, Frederick..... 142
Moodie, John Douglas..... 29
Moody, Geo. Clifford..... 120
Moody, William Henry..... 81
Moon, Francis Graham..... 88
Mooney, Amos Austin..... 64
Mooney, Edward..... 7
Mooney, John..... 57
Mooney, William..... 7
Moore, A. E..... 142
Moore, Andrew Thomas..... 114
Moore, Isabella Caroline..... 124
Moore, James Thomas..... 65
Moore, John Green..... 137
Moore, Ralph Merry..... 70
Moore, Theophilus..... 45
Moore, Thomas (Montreal)..... 107
Moore, Thomas (Kingston)..... 7
Moore, Thos Edward..... 106
Moore, William..... 79
Moore, Wm. Deranzie..... 121
Morden, Joseph Ralph..... 99
Moreau, Jean-Baptiste..... 106
Moreau, Joseph Alfred..... 45
Morehouse, George A..... 76
Morel, François..... 5
Moren, Michael Joseph..... 82
Morgan, Archibald..... 115
Morgan, Chas. Joseph..... 137
Morgan, Geo..... 67
Morgan, Marmaduke H..... 125
Morice, Jessie Marion..... 94
Morin, Alcidas..... 105
Morin, Alfred..... 50
Morin, Jules..... 145
Morison, Malcolm James..... 140
Morris, Charles Eugène..... 78
Morris, Francis..... 125
Morris, William S. M..... 29
Morrison, Duncan..... 151
Morrison, Frederick J..... 84
Morrison, Hector D..... 83
Morrison, John..... 66
Morrissey, John..... 102
Morrow, Fred. E..... 83
Morrow, John..... 45
Morse, Charles..... 5
Morse, Frank A..... 4
Morton, George..... 101
Morton, J. R..... 33
Morton, Thomas..... 139
Mosher, Havelock Henry..... 79
Mosier, Lewis..... 162
Mowat, Alexander..... 152
Moyes, William..... 59
Mugan, Philip..... 135
Mulcahy, Joseph James..... 98
Mulcahy, Patrick Joseph..... 97
Muldoon, E. J..... 14
Mulhern. Michael Matthew..... 45
Mullen, Thomas..... 165
Mulligan, Edward Arthur..... 169
Mullin, Jeremiah..... 4
Mullin, John J..... 73
Mullins, Henry..... 64
Mullins, Vincent 80
Mulrooney, T..... 10
Mulvey, James..... 161
Mundell, Joseph 150
Mundy, Wm. Antipas..... 100
Munro, Ezra..... 151
Munro, Hugh David..... 45
Munro, John McNab..... 57
Murdoch, James..... 45
Murphy, Charles..... 83
Murphy, Edward..... 118
Murphy, James (Richmond, Que.)..... 69
Murphy, James (Ottawa)..... 110
Murphy, John (Prescott, Ont.)..... 57
Murpny, John (Montreal)..... 130
Murphy, Mathew Wm. 97
Murphy, William..... 130
Murphy, William Henry..... 110
Murray, Alexander..... 127
Murray, Alfred Sutton E..... 45
Murray, Charles Alexander..... 127
Murray, David..... 45
Murray, David, jr..... 79
Murray, Hugh..... 53
Murray, James..... 93
Murray, James Patrick..... 102
Murray, John..... 66
Murray, John Adam..... 144
Murren, Henry..... 66
Mustard, John..... 13
Mutch, Samuel..... 83
Myer, F. Adrian..... 84
Myers, Robert..... 98
Myler, Michael..... 112
Myra, William G..... 78
Myraud, Jean-Bte..... 173

Mc.

McAdam, Hugh..... 73
McAdoo, R. J..... 73
McAfee, John..... 106
McAllister, Andrew..... 45
McAloney, Joseph A..... 45
McArthur, Samuel..... 83
McAulay, David..... 126
McAulay, Joachim Joseph..... 65
McAuley, Donald..... 75
McBratney, R. T..... 82
McBride, James..... 101
McCabe, Thomas..... 140
McCaffrey, William James..... 169
McCaffrey, Wm. John..... 66
McCaffry, James Robert..... 59
McCague, Wm. Andrew 117
McCallum, John Arthur..... 111
McCallum, J. S..... 67
McCandlish, A..... 54
McCandless, John..... 117
McCann, John A..... 16
McCarey, Joseph..... 96
McCart, Peter..... 73
McCarthy, Denis Francis..... 88
McCarthy, Michael..... 161
McCarthy, Norah..... 124
McCaugherty, John A..... 7
McCaulay, George, jr..... 8
McCauley, Robert..... 7
McCaull, John..... 12
McCaw, Hugh..... 60
McCharles, John..... 145
McClaverty, Wm. James..... 114
McClenaghan, James Edward..... 144
McClintock, Chas. Hugh..... 70
McClive, John..... 58
McClosky, John Richard..... 45
McClusky, Charles..... 153
McCluskey, John..... 66

	Page.
McColl, Ebenezer	170
McConaghy, James Stephen	118
McConnan, D. B.	34
McConnell, Richard George	27
McConville, Arthur	7
McCord, Frederick Augustus	174
McCormack, Samuel	8
McCormick, Edgar	74
McCoy, William	45
McCreary, Robert	163
McCreary, William Forsyth	26
McCuaig, Augustus Finlay	45
McCuaig, Donald Alex	62
McCuaig, William Haile	88
McCullough, Anthony	36
McCulloch, Henry Hamilton	138
McCulloch, John Oliver	29
McCutcheon, Hugh	76
McDonald, Alexander	75
McDonald, Alex. R.	168
McDonald, Allan	170
McDonald, Angus A.	12
McDonald, Angus (Pictou, N.S.)	79
McDonald, Angus (Souris, P.I.E.)	152
McDonald, Archibald	126
McDonald, Angus M.	11
McDonald, A. W.	46
McDonald, B. R.	85
McDonald, Daniel	79
McDonald, Donald D.	17
McDonald, Frank	101
McDonald, James	150
McDonald, James J.	77
McDonald, James R.	75
McDonald, John (Chatham, N.B.)	142
McDonald, John (Hamilton)	46
McDonald, John (Ottawa)	5
McDonald, John Allan	150
McDonald, John Arthur	46
McDonald, John Frederick	79
McDonald, John R.	169
McDonald, Michael Allan	46
McDonald, Rev. Roderick	169
McDonald, Roderick	[illegible]
McDonald, Thomas Edward	112
McDonald, Rowald	80
McDonald, William (Gaspereaux)	152
McDonald, William (West Point)	152
McDonnell, Henry Michael	132
McDougall, Archibald	15
McDougall, Alexander Seaton	168
McDougald, John	50, 86
McDougall, James (Dorchester, N.S.)	12
McDougall, James (Montreal)	64
McDougall, John (Dorchester, N.S.)	12
McDougall, John (Regina)	15
McDougall, John (Point Edward, Ont.)	142
McDougall, John Lorn	31
McDougall, Ronald	80
McDougall, Sinclair	12
McEachran, Charles	142
McEachran, Duncan	142
McElhinney, Mark Patton	144, 147
McElligott, Patrick	112
McElnea, Francis	122
McElroy, James	2
McElroy, William Joseph	104
McEvoy, James	27
McEwen, David	151
McEwen, Edward	83
McFadden, John	55
McFarland, Chas. Davis	46
McFarland, William	100
McFarlane, James, sr.	46
McFarlane, James David Craig	132
McFarlane, Malcolm	77
McFarlane, Peter	13
McFarlane, William	168
McFee, Allan Cameron	46
McGee, John Joseph	2
McGibbon, Alexander	170
McGibbon, Charles	168
McGibbon, John Alexander	29
McGie, Donald Barnabas	63
McGill, Alexander	134
McGill, Anthony	46
McGill, William	81
McGillis, Alexander	94
McGillivray, Hugh	89
McGinnis, Arthur	51
McGirr, John	166
McGovern, James Michael	26
McGovern, John James	56
McGowan, Moses	73
McGowan, Thomas	142
McGowan, William, jr.	70
McGrail, Thomas	88
McGregor, Donald	79
McGregor, James D.	26
McGuire, Francis James	62
McGuire, Gloss Crysler	50
McGuire, Horace	90
McHugh, Henry J.	147
McIlree, John Henry	29
McInerney, Lawrence	108
McInnes, A. J.	83
McInnes, William	27
McInnis, John Lindsay	81
McIntosh, Daniel	148
McIntosh, John Franklin	85
McIntyre, Robert Chas.	114
McIsaac, Rev. Donald	169
McIsaac, Donald John	142
McIver, John	168
McKay, Alexander	86
McKay, Angus	142
McKay, Charles Stephen	148
McKay, Hiram	166
McKay, James	72
McKay, Robie	150
McKay, Samuel	72
McKechnie, L.	142
McKechnie, M. R.	54
McKee, Hamilton	14
McKee, Thomas	62
McKee, William	137
McKelvey, Alexander	168
McKendrick, Dawson	127
McKenna, James A. J.	166
McKenna, William Gordon	103
McKenna, Wm. John	65
McKenzie, Allan Charles	134
McKenzie, Archibald	70
McKenzie, Charles James	56
McKenzie, John	24
McKenzie, Roderick	150
McKenzie, Robt. Sutherland	172
McKenzie, William S.	76
McKeown, Jas. Alexander	100
McKiel, Charles Edward	50
McKillop, John	96
McKinley, Charles Hamilton	71
McKinnon, Allan	28
McKinnon, Murdoch	132
McKinnon, Wm. Crane	126
McLaine, Archibald	152
McLagan, John	58
McLaren, James William	135

	Page.
McLaren, John Smith	86
McLaren, Robert	132
McLaughlin, Daniel Issac Woodward	74
McLaughlin, Edward	162
McLaughlin, Henry	64
McLaughlin, Thos. Joseph	155
McLaughlin, Walter B	152
McLean, Archibald	81
McLear, Duncan John	136
McLean, Hugh Allen	55
McLean, John Douglas	166
McLean, Roderick	80
McLellan, D. J	10
McLellan, Norman	129
McLenaghan, Nathaniel	46
McLennan, Andrew	88
McLennan, Duncan	108
McLennan, Duncan Alex'r	98
McLeod, Angus	151
McLeod, Edwin Bliss	128
McLeod, Howard D	33
McLeod, John	12
McLeod, John Edmond	132
McLeod, John Hugh	174
McLeod, John Simon Fraser	126
McLeod, William Wallace	94
McMahon, Elizabeth	11
McMahon, William	19
McManus, James	115
McManus, Charles	169
McMartin, Duncan	102
McMartin, James Archer	84
McMaster, Daniel	14
McMeekin, Lizzie D	166
McMichael, Solon Wm	86
McMicken, Albert Clifton	33
McMillan, Francis Neil	126
McMillan, John	142
McMillan, Peter	83
McMillan, Robert Pringle	57, 165
McMinn, William John R	33
McMonagle, James	115
McMordie, Alexander	119
McMullen, Alexander	114
McMullen, Henry James	122
McNab, John	153
McNair, James	79
McNair, William Cameron	119
McNamara, Michael	53
McNeal, Wm. Lewis	136
McNeely, James	91
McNeil, Alexander	14
McNeil, Neil	102
McNeil, Peter	66
McNeill, Allan Napier	166
McNeill, Duncan	82
McNeill, Alexander James	172
McNichol, Andrew	114
McNichol, John	32
McNiven, J	14
McNutt, Jas. Marshall	83
McNulty, John James	131
McPhee, Duncan Joshua	168
McPherson, Malcolm J	53
McPherson, Robert S	55
McPhie, Donald	46
McQuarrie, Thomas B	80
McQueen, George Robert	110
McRae, Christopher	126
McRobert, William Henry	126
McRoberts, John Elliott	123
McRobie, James Alexander	120
McRobie, John Thomas	130
McShane, James Francis	106
McSween, James	46
McTaggart, John	24
McTavish, John A	84
McVarish, Joseph	80
McWhinney, Arthur Gordon	135
McWilliams, John J	149

N.

Nadeau, Mathias	74
Nadeau, Ernest	129
Nantel, Treffié	9
Narraway, Jas. Ephraim	4
Nash, Edward Augustus	24
Nash, George Bennett	102
Nash, Samuel C	46
Neelin, Freu. G	53
Neely, James Francis	122
Neeve, John Bonnor Harrington	32
Neher, Martin	67
Neill, William	101
Neilson, George Edward	57
Neish, William	54
Nelligan, David	94
Nelson, Frank	22
Nelson, George Philips	80
Nelson, Robert	137
Nesbitt, Margaret Wilson	124
Nestor, Martin	162
Neville, Cornelius	46
Neville, Rev. Jas. Vincent	6
Nevens, John James	132
Nevins, Nicholas	163
Newberry, Cowper Wm	123
Newbigging, Thomas Leslie	52
Newbury, John C	84
Newby, Frank	36
Newcomb, George H	21
Newcombe, Edmund Leslie	4
Newcombe, William	53
Newell, Edward	118
Newlands, H. W	25
Newman, John Jarvis	163
Newman, William (Kingston)	7
Newman, William (Burritt's Rapids)	163
Newsome, Albert Edward	163
Newsome, Wm. Alfred	163
Nicholson, James	103
Nicholson, M. Vernon C	17
Nicholson, Thomas William	66
Nicholls, William	102
Nicholls, James Thomas	46
Nidh, Henry	56
Nixon, George	10
Noble, John	52
Noble, J. J	73
Noble, William	133
Noël, Joseph Octave	111
Nolan, John Haight	84
Nolan, Thomas Jos	93
Nolet, Jean Guillaume	128
Norcross, Alton Arlington	114
Normand, Charles	9
Normand, L	10
Norris, James George	137
North, John Webster	100
Northrup, Bradbury Mills	88
Northwood, Alexander	136
Norwood, C. H	78
Norwood, H. H	26
Nugent, Arthur	66
Nugent, Peter	54

Page.
Nunn, George..... 150
Nunn, William..... 100
Nutting, James Peasley..... 35

O.

Ogden, Alfred..... 153
Ogilvie, John Bedford..... 58
Ogilvie, Wm..... 26
Ogilvy, Helen Gordon..... 166
Olive, I. J..... 147
Oliver, Fred. Augustus..... 93
Oliver, Thomas Mackey..... 89
Ollerhead, George Elliott..... 137
Orchard, Lorenzo Dow..... 150
Orpen, John Edwin..... 78
Orr, David Graham Erath..... 121
Orr, Henry N..... 46
Orr, Robinson John..... 55
Orr, Wm. Andrew..... 166
Osborne, Frank Alfred..... 46
Osborne, F. A..... 82
Ostrom, William Henry..... 33
Ostrom, William N..... 33
Ouellet, Frs-Xavier..... 113
Ouellette, Alphonse..... 109
Ouellette, Edouard Henri..... 104
Ouellette, Joseph Wilbrod..... 108
Ouimet, Onésime..... 109
Oulton, George Heber..... 127
Outhouse, A. F..... 76
Owen, Alfred Wallace..... 144
Owen, Charles..... 83
Owen, Nepean C..... 78
Owens, Michael B..... 72
O'Borne, Dolphus..... 9
O'Brien, Arthur Henry..... 174
O'Brien, Benjamin J..... 135
O'Brien, Edward Charles..... 46
O'Brien, G..... 81
O'Brien, James..... 76
O'Brien, James Francis..... 46
O'Brien, Stephen Edward..... 155
O'Brien, William Daniel..... 87
O'Bryan, Joseph Stanislas..... 97
O'Connell, Ellen Mary..... 31
O'Connor, Edward John..... 109
O'Connor, Eleanor..... 123
O'Connor, Francis..... 76
O'Connor, James..... 91
O'Connor, John Francis..... 95
O'Connor, Patrick..... 7
O'Connor, Peter Joseph..... 167
O'Connor, Robert Emery..... 139
O'Connor, William..... 133
O'Dell, Alexander..... 54
O'Dell, Henry A..... 70
O'Donoghue, Daniel..... 104
O'Donnell, James Jos..... 98
O'Donnell, John..... 46
O'Donnell, John Michael..... 77
O'Donnell, Patrick..... 6
O'Donohue, Michael John..... 46
O'Dowd, Francis..... 128
O'Farrell, Geo. D'Arcy..... 146
O'Farrall, Robert..... 61
O'Flaherty, Edward John..... 46
O'Flaherty, M. J..... 46
O'Gready, Sarah Maria..... 167
O'Hanly, John M..... 145
O'Hara, F. C. T..... 85
O'Keeffe, P. J..... 71
O'Learry, Bartholomew..... 161
O'Learry, Daniel..... 161
O'Leary, D..... 6
O'Leary, George Arthur..... 137
O'Leary, James Manus..... 87
O'Leary, Thomas Joseph..... 46
O'Loane, John Thomas..... 133
O'Malley, John..... 98
O'Meara, Dom. Daly..... 86
O'Meara, Frederick Murray..... 46
O'Meara, Martin..... 103
O'Meara, Timothy James..... 135
O'Neil, John (Montreal)..... 165
O'Neil, John (Kingston)..... 8
O'Neil, Patrick..... 109
O'Neil, Thomas Joseph..... 138
O'Neill, Hugh..... 110
O'Neill, Patrick..... 104
O'Regan, James..... 5
O'Regan, William Henry..... 130
O'Reilly, Anthony..... 33
O'Reilly, Charles B..... 67
O'Rielly, Charles Emmet..... 128
O'Rielly, Mary Ann..... 96
O'Reilly, William James..... 132
O'Shea, David..... 9
O'Sullivan, Daniel..... 46
O'Sullivan, Dennis..... 126

P.

Page, William Walsh..... 95
Paget, Frederick Henry..... 167
Painchaud, Joseph..... 149
Palling, James..... 134
Palmer, Howard Walter..... 151
Palmer, Joseph Lawrence..... 103
Panet, Col. Chas. Eugène..... 16
Panet, Charles L..... 16
Panet, Louis Charles..... 174
Panneton, George Edouard..... 46
Pape, James..... 46
Pape, Oswald..... 61
Papineau, Gordon Benjamin..... 11
Papineau, Louis..... 160
Paquet, Etienne Théodore..... 112
Paquette, John Flavien..... 70
Paquette, Théodule..... 173
Paradine, Thomas..... 101
Paradis, Eugène..... 17
Paré, Adhémar..... 66
Paré, Louis Alphonse..... 30
Parent, Frederick..... 46
Parent, Victor Amédée..... 110
Parish, George Herbert..... 90
Park, Robert Hood..... 53
Park, William Adam..... 71
Parker, Alfred..... 117
Parker, Lewis..... 33
Parker, Maud Mary Matilda..... 123
Parker, William (Halifax)..... 97
Parker, William (Sandwich, Ont.)..... 152
Parker, William McMicking..... 56
Parkhill, Wm. James..... 62
Parkinson, Edward Bailey..... 46
Parmelee, William Grannis..... 35
Parrett, James..... 117
Parrett, William Frederick..... 122
Parry, William Stewart..... 119
Parson, Byron Ashton..... 138
Parson, Charles Herbert..... 46
Parsons, Jonathan..... 145
Patchell, W. A..... 14
Pate, Wm. Robert..... 103

	Page.
Patenaude, J. O	19
Paterson, A. C.	82
Paterson, Geo. Washington	21
Paton, Robert Graham Alex	59
Patrick, Mary	110
Patry, Joseph	176
Patterson, Alexander, jr	60
Patterson, Charles Colebroke	24
Patterson, George Gordon	134
Patterson, Robert	8
Patterson, Thomas	134
Patterson. Wm. Low	67
Patteson, Thos. Chas	115
Pattison, Thomas F	58
Pattison, William Mead	69
Patton, James	46
Patton, John Hooptteller	69
Paxton, John	161
Payne, Alonzo Nathaniel	90
Payne, Edward (Ottawa)	56
Payne, Edward (Halifax)	98
Payne, Henry John	120
Payne, John Lambert	156
Payne, Manuel	58
Payson, Chas. H	76
Peake, Ernest de B	83
Peake, Thomas Britton	118
Pearce, William	24
Pearce, William Jos. Henry	92
Pearl, Albert	150
Pearson, Wesley	60
Pearson, William Ormond	163
Peck, Henry Brougham	127
Peck, Thomas	53
Pedley, Francis,	26
Peele, Percy R	84
Pegg, Alfred	23
Pelletier, Charles Caron	22
Pelletier, Frs.-X. R	113
Pelletier, Joseph Amable	113
Pelletier, Joseph H	173
Pelletier, Maxime	96
Pelletier, N. G	68
Pelletier, Philippe	17
Pelletier, Pierre	165
Pelletier, Wilfred	129
Peloquin, H.	11
Pelton, James Edward	132
Pennock, William Henry	109
Pense, James Phillips	101
Pepin, A	11
Pepin, Delphis	108
Pereira, Godfrey Pereira	20
Pereira, Lyndwode Charles	20
Perham, Louis Daniel	65
Perkins, Calvin Colburn	64
Perkins, Francis Newman	115
Perkins, James	55
Perrault, Denis Romulus	106
Perrie, Thos. Alexander	112
Perrin, Charles Nelson	103
Perrin, Emery	175
Perry, Aylesworth Bowen	29
Perry, Charles Benj	55
Perry, Harvey Cann	81
Perry, John	151
Persse, Richard M	60
Peters, John Grant	150
Peters, William Norman	130
Petit, Jean-Baptiste	46
Phair, Lewis Byron C	97
Phair, William Barry	97
Phelan, D	6
Philibert, Joseph Edouard	128

	Page.
Phillipo, Chas	101
Phillips, George P	146
Phillips, John	100
Phillips, Julius	120
Phillips, Percy	103
Phillips, Robert Bedford H	97
Philp, James Rowe	62
Phinney, Henry Havelock	94
Phinney, Mark	79
Phœnix, John	67
Phoran, Martin J	79
Pickens, Thomas	4
Pidcock, Richard Heber	170
Pidgeon, Jacob Robert	127
Piercy, James A	11
Pierson, Charles	136
Pigeon, Charles	72
Pinard, Arthur A	22
Pinard, Joseph Achille	21
Pinhey, Henry	47
Pinsonnault, Alfred	47
Pinsonneault, Joseph E	69
Piper, Harry	47
Pipes, Arthur Brown	11
Pitré, Jérémie	169
Plamondon, Oliver	112
Plouffe, Antoine	10
Plouffe, François	104
Plouffe, Napoléon	10
Plumb, Charles	131
Plummer, Henry	58
Plumpton, George Wm	115
Plunkett, George Lynn	90
Plunkett, Joseph Mary	2
Plunkett, William	60
Pogue, Robert	6
Poirier, Alphonse	164
Poirier, Joseph Nathaniel	47
Poitevin, Antonio	106
Poitras, Joseph Roch Albert	106
Pole, Charles William	47
Poliquin, Jules Désiré	129
Polkinghorne, John A	174, 176
Pollock, George	117
Pontey, Francis	103
Ponton, Archibald Wm	171
Poole, Henry	110
Pope, Charles	87
Pope, George Dalrymple	22
Pope, James Alexander	117
Pope, Joseph	17
Pope, Percy	34
Pope, Theodore	95
Porteus, John	64
Porter, David Leo	81
Porter, Edgar Harold	74
Porter, Nathaniel	59
Potter, Michael James	114
Pottinger, David	157
Potvin, Auguste	19
Potvin, Napoléon	36
Pouliot, Louis Herménégilde	88
Pound, John T	82
Powell, Arthur E	141
Powell, Arthur Ham. Hume	110
Powell, Ernest Clemow	139
Powell, John Bleeker	47
Powell, Percy Brigham	89
Power, Augustus	4
Power, Charles Edward	126
Power, Frank Joseph	97
Power, Benjamin Franklin	13
Power, John	106
Power, John Robert	76

Page.
Pratt, John Henry 153
Prendergast, Jérémie 90
Prescott, William 71
Prévost, Edouard 10
Prevost, Napoleon 67
Prevost, W. 9
Price, Arthur Edward 120
Price, George 73
Price, John 7
Price, William Herbert 168
Pridham, Richard 138
Pridham, Richard Alfred 124
Primrose, Philip Carteret Hill 29
Prince, E. E. 144
Pringle, James (Whitby) 47
Pringle, James (Toronto) 133
Prinyer, John 148
Proper, Frederick Scrine 63
Prosser, Elijah 47
Proulx, Isidore 19
Prout, John W. 59
Provost, Jean Jacques 47
Prud'homme, Ls. Télesphore 104
Pryor, Oswald 76
Pugsley, Alder W. 74
Pugsley, John Wm. 156
Purcell, John 132
Purtell, James Joseph 102

Q.

Quain, Redmond 36
Quéry, Elie 175
Quesnel, Jules 165
Quigley, Joseph 54
Quilty, Thomas William 14
Quinane, Wm. Patrick 98
Quinlan, Michael 134
Quinn, James 150
Quinn, John Dwyer 47
Quinn, Thomas 120

R.

Radikir, Alfred 107
Ralph, Arthur Robert Francis 173
Ramon, Pierre 47
Ramsden, John A. 58
Ramsden, John A. 163
Ramsey, William James 134
Ranaghan, Peter 152
Rand, Fred. Augustus 169
Rand, Fred. Clarence 78
Randall, Edward George 75
Rankin, David J. 54
Ratchford, Charles Edward 74
Rattey, Pierre 173
Rauscher, Rudolf Emil F. 21
Rawley, William 66
Raymond, Antoine 96
Raymond, Richard 54
Rayworth, John Snowball 71
Reading, Thos Joseph 121
Reading, Wilmot Beverly 118
Reardon, William 76
Reed, Augustus Wm 114
Reed, Charles Cooper 102
Reed, Thomas Lawrence 114
Reeve, Henry Joseph 118
Reeves, Charles 118
Regan, Patrick 90
Reid, Alexander 62
Reid, Alexander Laing 138
Reid, John 119
Reid, John Warren 31
Reid, Robert 55
Reid, Thomas 8
Reid, William 61
Reiddy, Charles 60
Reiffenstein, Caroline 166
Reiffenstein, Julia 140
Reinhardt, Henry Nicholas 78
Renaud, Albert H. 47
Renaud, H. 65
Renaud, Joseph Edmond 104
Renaud, Jos. Alexandre Arthur 129
Rennie, George 47
Renois, Ludger 109
Renton, John Lockhart 101
Reynar, Thomas 113
Reynard, Marmaduke Chas. 139
Reynolds, Arthur Williams 3
Ricard, Joséphine 20
Ricard, Louis Onésime 131
Ricard, Urgel 18
Rice, William Anglin 124
Richard, Alphonse 149
Richard, Damien O. 70
Richard, Dosithé 47
Richard, Jean-Baptiste Trefflé 47
Richard, Jean-Baptiste 69
Richard, Louis Napoléon 28
Richards, Frederick 120
Richards, James Frederick 71
Richardson, Hugh Edwin 120
Richardson, William 134
Richardson, William Henry 66
Richey, Wm. Metcalfe 163, 165
Richter, John Chas. 99
Riddell, Robert William 115
Riddle, William 116
Ridgman, A. H. 47
Ridley, Constance R. Juliet 23
Ridout, John Grant 33
Riggs, James 118
Rimmer, Reginald 166
Rindress, H. 142
Ring, John Wightman 114
Ring, M. J. 33
Ritchie, Joseph Hunter 114
Rivers, Robert 151
Roach, Michael 66
Robb, Donald 98
Robbins, Ansel 81
Robert, Pierre 111
Roberts, Linley Hebbard 115
Roberts, Thomas 84
Roberts, William 66
Robertson, Alexander (Ottawa) 35
Robertson, Alex. (Halifax) 76
Robertson, Alice Maude 35
Robertson, Augustus R. 56
Robertson, Charles Robert 90
Robertson, George S. 86
Robertson, John Neill 97
Robertson, Joseph Gibb 113
Robertson, James Wilson 142
Robertson, Mier 151
Robertson, Peter 22
Robertson, Philip Murray 131
Robertson, R. 142
Robertson, Robert Joseph 14
Robidoux, Narcisse 175
Robillard, Rodrigue Jos. 155

	Page.
Robinson, George	74
Robinson, Lucy	90
Robinson, P. A.	142
Robinson, Samuel	72
Robinson, William	54
Roche, George	76
Roche, H. G.	47
Rocheleau, Denis	124
Rocheleau, Joseph	109
Rochester, Chas. Dealtry	132
Rochester Edwin	166
Rochester, Francis King	88
Rochon, Aristide	9
Roddick, Robert	147
Rodgers, George	120
Rodrigue, François Frédéric	148
Roe, George Henry	84
Roeske, Frederick William	111
Roger, Hilaire	10
Roger, William	176
Rogers, Christopher Chapman	20
Rogers, Edward O'Brien	136
Rogers, Henry Blanckley	55
Rogers, James	119
Rogers, Thomas	1
Rogerson, James Mounsey	47
Rogerson, John	73
Rollit, Rév. John	9
Rolston, Edward (Hamilton)	100
Rolston, Edward (P. O., N.S.)	126
Rondeau, Ulysse	104
Root, Albert	147
Roper, Sydney C. D.	50
Rorison, Basil Dunbar D.	135
Rorke, Herbert Victor	50
Ross, Alexander	63
Ross, Benj. Walker	168
Ross, Charles	11
Ross, Charles Wm.	156
Ross, Elijah	152
Ross, George	99
Ross, Harold Edward	47
Ross, Henry Clarkson	166
Ross, Henry LeBreton	156
Ross, James Walter	111
Ross, John David	126
Ross, Robert Howard	126
Ross, Samuel Foster	47
Ross, Walter T.	57
Rossiter, Jas. Edward	115
Rostaing, Alfred de	103
Rothwell, Thos. Gainsford	20
Rouillard, Adolphe	129
Rouillard, Jean	68
Rouleau, Alfred	155
Rouleau, Joseph	47
Rourke, J. E.	33
Rousseau, Elzéar H.	47
Rousseau, Honoré Benjamin	128
Routhier, Antoine Alphonse	128
Routhier, David Alfred	140
Routledge, Geo. Wm.	103
Routledge, Walton H.	30
Rowan, Archibald	47
Rowan, Mary Elizabeth	124
Rowan, Walter	87
Rowan, William Edward	47
Rowatt, Hugh Howard	22
Rowe, Amos	82
Rowe, Chas. Sylvester	69
Rowland, Edward	47
Roxborough, Thomas	19
Roxborough, William	72
Roy, Alexander	81
Roy, Rev. Edward	142
Roy, Elzébert Frs. Léonard	155
Roy, Georges (Edmonton)	25
Roy, George (Quebec)	47
Roy, Henri	17
Roy, Jean-Baptiste	159
Roy, Joseph Etienne	128
Roy, L. G.	16
Roy, Régis	144
Roy, Théophile	89
Royal, Jules Auguste	24
Rudolf, Josiah	78
Ruel, James R.	71
Ruggles, Jas. R.	78
Ruggles, Henry M.	150
Russ, William Horen Botsford	70
Russel, Colin	56
Russell, James Anthony	79
Russell, James Waddell	56
Russell, William	50
Russell, W. A.	146
Rutherford, James	116
Rutherford, James A.	7
Ruthven, Adolphus	124
Rutland, Sinclair A.	61
Ruttan, Robert Anderson	24
Ryan, George Melville	126
Ryan, James	122
Ryan, Jeremiah Jos.	115
Ryan, John	109
Ryan, L. P.	8
Ryan, Patrick Eugene	57
Ryan, T.	67
Ryan, William (Kingston)	8
Ryan, W. (Montreal)	47
Ryan, William Loughman	156
Ryley, George Urquhart	22

S.

Saint-Denis, Emery Henri	140
Salmon, John	13
Sampson, Thomas	14
Samson, Cyrille	151
Samson, Joseph	146
Samson, Jos. Elzéar Alfred	113
Samuels, Annie	90
Sancton, Frederick G.	33
Sandall, Henry P.	71
Sandall, Thomas O.	72
Sanders, Edwin Lewis	50
Sanders, Gilbert Edward	29
Sando, John	56
Sanguinette, Léonidas	66
Sargent, Robert	163
Sargent, William Patrick	118
Saucier, Xavier	47
Saulnier, John Hilaire	150
Saulter, Joseph	133
Saunders, Charles James	120
Saunders, John Cramp	32
Saunders, Sampson	98
Saunders, William (Athelstan, Que.)	63
Saunders, William (Ottawa)	142
Sauriol, Alphonse	105
Sauriol, Jean-Bte	107
Savard, Joseph	15
Scarlett Helen Louise	124
Scarth, William Bain	140
Scarth, William Hamilton	30
Scholes, Adam	135
Scholfield, Fergus	148

Page.
... 142
... 155
... 25
... 47
... 17
... 159
... 128
... 16
... 144
... 89
... 24
... 78
... 71
... 78
... 150
... 70
... 56
... 79
... 56
... 50
... 146
... 116
... 7
... 124
... 61
... 24
... 126
... 122
... 115
... 109
... 8
... 57
... 67
... 8
... 47
... 156
... 22

... 140
... 13
... 14
... 151
... 146
... 113
... 90
... 33
... 71
... 72
... 50
... 29
... 56
... 66
... 163
... 118
... 47
... 150
... 133
... 120
... 32
... 98
... 63
... 142
... 105
... 107
... 15
... 124
... 140
... 30
... 135
... 148

Page.
Scholfield, Thomas ... 52
Schram, Richard Louis H. ... 47
Schreiber, Collingwood ... 156
Scoffield, John ... 168
Scott, Andrew ... 60
Scott, Charles Stenson ... 32
Scott, Duncan Campbell ... 166
Scott, Edward Taylor ... 64
Scott, John ... 124
Scott, John Edwin ... 162
Scott, John Hugh ... 89
Scott, John Leslie ... 122
Scott, Lockburn Bertie ... 176, 176
Scott, Matthew William ... 47, 51
Scott, Thomas ... 81
Scott, Thomas Albert ... 137
Scott, Thos. Wm. ... 138
Scott, William Godfrey ... 75
Scott, William James ... 25
Scouler, Rev. T. ... 13
Screaton, John Alexander ... 94
Scullion, Patrick James ... 47
Scullion, William James ... 48
Seale, William ... 167
Secor, Franklin ... 121
Secord, Levi ... 168
Secours, Luc ... 159
Seely, Neil ... 152
Séguin, François Olivier Ovila ... 90
Senécal, Clovis Omer ... 27
Sevier, Edward ... 100
Sewell, Thos. Cawley ... 120
Sexton, John ... 48
Seymour, Anne Jane Bleecker ... 90
Shaffner, Leander Parker ... 79
Shakspeare, Noah ... 123
Shanacy, Michael ... 48
Shanly, Charles Jas. N. ... 102
Shannon, Charles Gay ... 101
Shannon, George ... 147
Shannon, Samuel Leonard ... 153
Shannon, William ... 147
Sharman, Frank Dean ... 136
Sharman, John Denis ... 102
Sharp, Archibald ... 55
Sharp, Daniel M. ... 61
Sharp, T. A ... 142
Sharpe, John ... 122
Shaughnessy, J. ... 73
Shaw, Abraham ... 86
Shaw, F. D. ... 82
Shaw, Henry Soden ... 88
Shaw, James Allen ... 75
Shaw, James Fitzwilliam ... 36
Shaw, Margaret ... 35
Shaw, Mary ... 20
Shaw, Minnie Maria ... 96
Shaw, Robert Wheatherly ... 123
Shea, James ... 75
Sheasgreen, Isaac ... 153
Sheehan, Maurice Joseph ... 77
Shepheard, Berkeley Fred ... 123
Sheppard, O. B. ... 154
Sherring, B. H. ... 6
Sherritt, James ... 64
Sherwood, Beverly Wilmot ... 81
Sherwood, Henry ... 21
Shore, John Willoughby ... 166
Short, Joseph W. ... 171
Short, Samuel ... 90
Short, William Stephen ... 102
Shutt, Frank T. ... 142
Sibbald, William ... 172
Sidly, Samuel James ... 58

Page.
Sigouin, H. ... 11
Simard, Edouard ... 149
Simard, Eucharistе Adolphe ... 129
Simard, Léon ... 158
Simard, Louis Eugène ... 128
Simard, Maxime Jean-Baptiste ... 108
Simmons, James Thornton ... 125
Simons, John Robinson ... 94
Simpson, Arthur Fisher ... 43
Simpson, Augusta Maria ... 92
Simpson, George F. D. ... 84
Simpson, Hector Elie ... 136
Simpson, J. Patterson ... 64
Simpson, John Barker ... 31
Simpson, Wm. Herbert Snider ... 132
Sims, James Campbell ... 103
Sinclair, Coll McLean ... 136
Sinclair, James (Ottawa) ... 176
Sinclair, James (Toronto) ... 60
Sinon, Eugène Henry ... 48
Sircom, Stephen John Rupert ... 95
Sirois, Joseph Octave ... 68
Skead, James ... 140
Skelly, Denis Joseph ... 131
Skelly, Edward Joseph ... 133
Skelly John J. ... 145
Skinner, William Henry ... 102
Sladen, Arthur French ... 1
Slattery, Ralph ... 48
Slattery, Thomas ... 48
Slattery, Timothy F. ... 67
Slean, John ... 61
Slemin, Charles ... 61
Sloan, Merritt Wallace ... 134
Small, John ... 59
Smallpiece, Henry Wm. ... 96
Smart, James Allan ... 20, 166
Smellie, William ... 134
Smith, Albert Corbett ... 142
Smith, A. Hoffmann ... 59
Smith, A. K. ... 75
Smith, Andrew ... 142
Smith, Bedford H. ... 83
Smith, Charles Arnold ... 78
Smith, Charles Edmund ... 116
Smith, Daniel Jas. ... 124
Smith, Edmond John ... 155
Smith, Edward Thomas ... 155
Smith, Eustache LaHaie ... 130
Smith, Francis ... 123
Smith, Frederick Howard ... 96
Smith, Frederick William ... 166
Smith, George (Gov. Gen's Office, Ottawa) ... 1
Smith, George (Montreal) ... 64
Smith, George (Serj. at Arms Office, Ottawa) ... 175
Smith, George E. ... 53
Smith, George Roland ... 169
Smith, Gertrude ... 99
Smith, Lt.-Col. Henry Robert ... 174
Smith, Jas. Sterling ... 123
Smith, John (Cornwall, Ont.) ... 164
Smith, John (Ottawa) ... 177
Smith, John (Stony Mountain, Man.) ... 13
Smith, John Rose ... 87
Smith, Mark ... 125
Smith, Mary ... 6
Smith, Merritt Munson ... 67
Smith, Peter ... 69
Smith, Rufus Reid ... 127
Smith, Sidney ... 87
Smith, Theophilus ... 119
Smith, Thomas ... 78
Smite, Thomas Busk Crowe ... 169
Smith, Thos. James ... 138

Page.

Smith, Vincent..... 121
Smith, W. A. DeWolf..... 14
Smith, William Burton..... 133
Smith, Wm..... 87
Smith, William Henry..... 147
Smyth, Bernard Brunswick..... 49
Smyth, Jos. Howe..... 98
Smyth, Patrick..... 14
Snow, Alfred T..... 19
Snyder, Arthur Edward..... 29
Sœurs de la Merci..... 142
Somers, Frank, jr..... 61
Sorley, James Stewart..... 65
Sormany, Henry Armand..... 70
Southall, Frederick..... 126
Scutter, Alexander Robert..... 173
Sowter, Thomas Walter E..... 21
Spain, Osprey George Valentine..... 153
Sparkes, George Angove Southwell..... 20
Sparks, Robert..... 117
Sparks, Walter..... 117
Spénard, Amable Emery..... 112
Spence, Alexander..... 8
Spence, Andrew Herbert..... 81
Spence, Francis Henry..... 49
Spence, John..... 49
Spence, John Lancaster..... 92
Spencer, James Hervey..... 88
Spereman, James Joseph..... 49
Spicer, Benjamin..... 119
Spillette, Silas William..... 58
Spittal, Robert..... 57
Springate, George..... 100
Sproule, Jas. Frederick..... 138
Standish, Joseph Gerald..... 49
Stanley, Thomas Robert..... 120
Stanton, Cameron..... 144
Stanton, Edmund Patrick..... 87
Stanton, George Burns..... 134
Staines, Cortlandt..... 30
Stayner, Thomas Allan..... 51
Steacy, Charlotte..... 141
Steacy, John Butler..... 56
Stead, William Henry..... 13
Steckel, Louis Jos. Réné..... 155
Steele, Evelyn Yelverton..... 17
Steele, Vivian H..... 144
Steele, Samuel Benfield..... 29
Steers, Connell John..... 21
Steeves, Charles Watson..... 31
Steffens, John..... 161
Stein, Léonce François Ludovic..... 26
Stephen, Robert Wm..... 173
Stephenson, Edwin Frederick..... 24
Stephenson, John..... 55
Stephenson, Rufus..... 52
Stevens, Daniel Bowen..... 48
Stevens, Douglas..... 146
Stevens, William Edwin..... 72
Stevens, William Francis..... 120
Stevens, Wm. Henry..... 73
Stevenson, Edwin Ralph Antoine..... 94
Stevenson, James Shannon..... 31
Stevenson, Rufus..... 57
Stewart, Alexander..... 51
Stewart, Charles..... 176
Stewart, Charles Richard..... 137
Stewart, Donald..... 57
Stewart, Douglas (Ottawa)..... 4
Stewart, Douglas (P. O., N.S.)..... 95
Stewart, Edmund..... 120
Stewart, Finlay..... 14
Stewart, George..... 59
Stewart, Miss H E..... 5

Page.

Stewart, Harriet Stewart..... 90
Stewart, Herbert Duncan R..... 139
Steward, Hugh..... 168
Stewart, James..... 48
Stewart, John..... 118
Stewart, Matthew..... 33
Stewart, Neil..... 156
Stewart, Samuel..... 186
Stewart, Thomas..... 176
Stewart, William Alleyne..... 146
Stewart, Wm. Charles E..... 89
Stewart, William J..... 145
Stimpson, Francis Clifford..... 76
Stinson, Thomas..... 73
Stipe, Samuel..... 100
Stockton, Edmond Ebenezer..... 31
Stoddart, James..... 117
Stokes, William (Customs, Windsor)..... 63
Stokes, William (Toronto Division P.O.)..... 133
Storr, Ira William..... 17
Stover, Philip..... 9
Strange, James Campbell..... 93
Stratton, Robert..... 100
Stratton, William Cox..... 48
Street, Alfred Foxcraft..... 71
Street, Charles Frederick..... 32
Strickland, D'Arcy Edward..... 30
Strong, Chas. Wesley..... 83
Strong, William..... 161
Strongman, William..... 100
Strous, James..... 101
Stuart, Angus Kilbee..... 48
Stuart, Daniel Calvin..... 77
Stubbs, Edwin..... 121
Stumbles, William W..... 144
Stunden, Jesse..... 86
Stupart, R. F..... 146
Sugden, B. A..... 142
Sullivan, Andrew..... 83
Sullivan, Chas. A..... 8
Sullivan, Edmund Addy..... 98
Sullivan, Rev Jeremiah J..... 169
Sullivan, John..... 162
Sullivan, Michael..... 135
Sullivan, Timothy..... 162
Sulte, Benjamin..... 16
Sutherland, Donald Gunn..... 13
Sutherland, Edward Davenport..... 31
Sutherland, George..... 79
Sutherland, George A..... 151
Sutherland, James Macpherson..... 24
Sutherland, William..... 142
Sutton, Edgar Wm..... 125
Sutton, Richard..... 81
Swaine, George Ball..... 80
Swait, Charles Edward..... 119
Swan, William Henry..... 134
Swannell, Frederick William..... 48
Sweetnam, George Booker..... 96
Sweetnam, Matthew..... 93
Swinburn, Arthur Richard..... 23
Swinford, Sydney..... 172
Sylvain, Louis Philippe..... 177
Symes, Peter Barclay..... 21
St-Arnaud, Urbain Henri..... 105
St-Denis, Louis..... 110
St-Denis, Marie Louise..... 110
St-Jean, Louis Joseph..... 107
St-Michel, François-Xavier..... 48, 67
St-Onge, Arthur Louis..... 107
St-Onge, Jos. Alfred..... 108

T.

Page.

Taché, Arthur..... 140
Taché, Emma..... 91
Taché, Joseph Chs..... 155
Taillon, Charles..... 10
Talbot, John..... 48
Talbot, Oscar Henry..... 55
Talbot, Octave Zéphirin..... 128
Tansey, Timothy Peter..... 65
Tasker, Charles James..... 32
Tassé, Elie..... 174
Tattrie, Nathan..... 11
Taylor, Alexander Geo. D..... 174
Taylor, Alex Harvey..... 56
Taylor, Amos..... 125
Taylor, Annie Crawford..... 166
Taylor, Charles..... 62
Taylor, Christopher Joseph..... 3
Taylor, Edward Ellegood F..... 89
Taylor, Ellen Hunt..... 91
Taylor, Ernest Livingston..... 89
Taylor, George Wilson..... 48
Taylor, Hugh W..... 74
Taylor, Isaac Boulton..... 174
Taylor, James..... 106
Taylor, John George..... 123
Taylor, John Wesley..... 75
Taylor, Plunket Bourchier..... 89
Taylor, Richard Peat..... 93
Taylor, William..... 93
Taylor, Wm. Henry..... 125
Teck, Joseph..... 164
Tempest, George..... 138
Tennant, Henry..... 82
Tessier, Louis Joseph..... 66
Têtu, Jos. David Henri..... 108
Thackeray, John..... 168
Theakston, Major John..... 98
Theriau, Edouard E..... 80
Thériault, Jos Aimérild..... 155
Therrien, Jacques Arthur..... 109
Thimens, Joseph..... 104
Thomas, George Arthur..... 116
Thomas, Jas. Reece..... 100
Thomas, Joseph Smith..... 48
Thomas, Philip..... 48
Thomas, Robert..... 48
Thompson, Alexander..... 95
Thompson, Andrew (Kingston)..... 7
Thompson, Andrew (Toronto)..... 133
Thompson, Archibald Graham..... 115
Thompson, David..... 73
Thompson, George (Toronto)..... 117
Thompson, George (Port Robinson, Ont.)..... 161
Thompson, Harry Parsons..... 134
Thompson, James (Toronto)..... 118
Thompson, James (St. John, N.B.)..... 115
Thompson, John (Clerk, Toronto)..... 60
Thompson, John (Packer, Toronto)..... 61
Thompson, Marshall..... 63
Thompson, Robert..... 116
Thompson, Thomas (Kingston)..... 6
Thompson, Thomas (Port Bruce, Ont.)..... 58
Thompson, Thomas P..... 146
Thompson, William Henry (Winnipeg)..... 81
Thompson, William Henry (Montreal)..... 109
Thomson, Andrew..... 94
Thomson, David..... 77
Thomson, John..... 53
Thomson, John Alex..... 146

Page.

Thomson, John Davidson..... 134
Thorburn, John..... 18, 28
Thorne, Stephen Sneden..... 87
Throop, Arthur Wilkinson..... 87
Thurber, William..... 148
Tierney, John Joseph..... 109
Tighe, Edward..... 64
Till, Thomas Mercer..... 48
Tilley, Chas. F..... 72
Timmons, Patrick..... 48
Tinning, Wm. Karr S..... 60
Tipton, Thomas Lewis M..... 165
Tobin, Michael..... 9
Tobin, Richard..... 74
Tobin, Thomas..... 7
Todd, Alfred Hamlyn..... 177
Todd, Charles..... 170
Todd, James..... 163
Todd, Walter..... 174
Toller, Frederick..... 32
Tolley, Wm. James..... 121
Tomlinson, Walter Morecroft..... 48
Tompkins, Patrick..... 48
Toupin, François-X. J. A..... 48
Tourchot, Anatole Léon J..... 48
Towers, Geo. Trail..... 100
Tracey, John Philip..... 48
Trainor, Bernard..... 96
Travis, Lewis Whitney..... 97
Traynor, Steph. MacNaughton..... 108
Treadwell, Clarence William..... 32
Trecarten, Thomas Lord..... 74
Trefry, Hervey Doane..... 75
Tremain, Arthur D. B..... 145
Tremain, Edward Dunsier..... 80
Tremaine, Frederick Valentine..... 97
Tremaine, Richard W..... 77
Tremblay, Dorilas..... 149
Tremblay, Rémi..... 175
Tremblay, Wenceslas O..... 140
Trépanier, Wilfrid..... 113
Trew, Archibald Newland..... 139
Trider, Henry Wm..... 77
Trites, Edward Trueman..... 157
Troop, John..... 76
Trowbridge, John..... 61
Trudeau, Ephrem..... 9
Trudel, J. Boutillier..... 173
Trudel, J. Edmond..... 68
Tuck, Charles Favor..... 137
Tuck, Frederick..... 130
Tucker, Walter..... 31
Tuff, David..... 64
Tupper, Conrad West..... 76
Tupper, R. L..... 154
Turcotte, François-Xavier..... 142
Turcotte. J.-Bte..... 142
Turgeon, Charles Edward..... 32
Turgeon, Narcisse..... 175
Turk, John..... 63
Turner, Henry..... 72
Turner, Henry Hamish..... 22
Turton, Edwin Ernest..... 23
Tye, William Daniel..... 186
Tyner, Frederick..... 133
Tyner, Wm. Edward..... 120
Tyrrell, Joseph Burr..... 27
Tyrrell, Margaret..... 49
Tyson, Albert Munroe..... 59

U.

Page.
Underwood, Rev. C. 142
Upper, Albert Horatio 162
Urquhart, Donald 75
Urquhart, James Ronald 130
Urquhart, Wm. T. 51
Usher, William John 111

V.

Valeur, Ernest Albert 108
Valeur, Joseph Alfred 107
Valin, Joseph Elzéar 36
Valiquette, Joseph 107
Valleau, Alex. S. 52
Vallée, Henri 66
Vallerand, Louis Napoléon 68
Valois, Joseph Almeida 66
Vanasse, Pierre Benj. 70
Vanderburg, Archibald 121
Van Abbott, William 168
Van Ingen, Wm. Henry 63
Vanwart, Geo. C. 170
Vavasour, Edwin W. 97
Venner, Victor John A. 173
Venning, Robert Norris 144
Verner, François 49
Verner, Jas. Wm. David 140
Verner, Thomas H. 49
Verreault, Eugène 16
Vézina, Ulrich 112
Viets, John Moore 76
Villeneuve, Jacques 49
Villeneuve, Mathias 130
Vincent, Frs. Pierre 106
Vincent, Joseph 155
Vinet, Ferdinand 130
Violette, Francis 74
Virtue, Crawford 163
Vowell, Arthur Welleslie 170

W.

Waddell, Katherine Thompson 90
Wade, A. R. 24
Wade, Fredk. C. 26
Wadsworth, Thomas Page 170
Waggoner, Stephen Hooper 56
Wagner, David John 31
Wagner, Mary Antonia 124
Wainwright, Frederick G. 49
Wait, Frank Goodell 27
Wakeham, William 154
Walker, David Jas., jr. 133
Walker, Edward Maxwell 90
Walker, H. L. 6
Walker, John 152
Walker, William Henry (Ottawa) 1
Walker, William Henry (Halifax) 98
Wall, Arthur William 88
Wall, James Francis 88
Wallace, Alonzo 169
Wallace, George H. 72
Wallace, John G. 148
Wallace, John Roberts 33
Wallace, Joseph James 157
Waller, John 49
Page.
Wallis, Brown 21
Walmsley, Alexander 129
Walsh, Daniel Joseph 49
Walsh, David 101
Walsh, James 77
Walsh, John 87
Walsh, Lawrence 7
Walsh, Matthew Francis 144
Walsh, Robert 103
Walsh, Thomas 12
Walsh, William (New Westminster) 14
Walsh, William (Ottawa) 19
Walsh, William (Pointe Lévis, Que.) 142
Walsh, Wm. John 140
Walton, George 122
Walton, Robert F. 60
Ward, Alfred 13
Ward, John 102
Ward, Joseph 102
Ward, Rufus Cote 71
Ward, William Richard 120
Wardell, Reginald Stuart R. 49
Waring, W. L. 146
Warren, Joseph 57
Warwicker, Frederick Spurge 111
Warwicker, Wm. Spurgeon 110
Waterman, Walter Lincoln 99
Waters, John Francis 17
Wathen, Henry 127
Watkins, John Andrew 49
Watkins, John Lloyd 117
Watson, Alex. 93
Watson, Charles 117
Watson, Ebenezer Poole 168
Watson, George 52
Watson, James 49
Watson, James William 144
Watson, John Archibald 50
Watson, William Wallace 49
Watt, Alfred T. 143
Watt, John Henry 127
Watters, Jas. Giblin 68
Watterson, E. A. 16
Waugh, Richard Joseph 49
Weatherbe, Paul 16
Webb, Frederick Whitcomb 130
Webb, Vincent 91
Webbe, Cecil Ephraim Arthur 49
Webber, Ellen Mary 110
Webber, John Albert 99
Webber, Susan Agnes 110
Webber, Sybella 92
Webster, James Sutton 144
Webster, William 51
Weir, James (Kingston) 9
Weir, James (Hamilton, Ont.) 49
Weir, Robert 119
Weldon, William John 127
Wells, George 169
Wells, Wm. John 101
Welsh, Walter 62
Wentzel, James H. 78
Westman, Eldon 117
Westman, S. J. 60
Westman, Thomas 49
Weyms, Charles 49
Wheatley, Alfred Edward 49
Wheatley, George H. 172
Wheeler, Calvin S. 8
Wheeler, Frederick Charles 102
Wheeler, Patrick 71
Whelan, James Patrick 104
Whelan, William Frederick 49
Whitcher, Arthur Henry 21

	Page.
Whitcher, Chas. Frank	130
White, Charles W	145
White, Charlotte Anna	114
White, Edwin	82
White, Frederick	29
White, George Rivers	87
White, James	27
White, Michael	162
White, Nicholas	96
White, Robert Smeaton	64
White, William	112
White, William Richard	121
Whiteaves, Joseph Frederick	27
Whitehead, James Prescott	49
Whitely, Wm. Thomas	53
Whiting, James M. F	72
Whitlock, William	73
Whitmore, Joseph	173
Whittaker, James E	72
Whittaker, William Croscombe	95
Whitty, Moses Joseph	95
Whyte, John C	13
Wickwire, William N	143
Wiggins, Ezekiel Stone	32
Wigle, Alfred	123
Wiley, A. M	57
Wiley, William Edward	134
Wilkes, Edward Thomas	64
Wilkins, Ernest Drummond Hay	138
Wilkins, Joseph	140
Wilkins, Oscar Fitzalwyn	52
Wilkins, Robert John	128
Wilkins, Samuel Watt	72
Wilkinson, Robert	113
Williams, Albert W	168
Williams, Alfred	111
Williams, E. Bayfield	145
Williams, J	63
Williams, John	49
Williams, Joseph	118
Williams, Mabel Agnes	92
Williams, Thomas (Toronto)	61
Williams, Thomas (Moncton, N.B.)	157
Williams, W. Martin de Ray	30
Williamson, Thomas Hugh	164
Willimott, Charles William	27
Williston, William W	151
Willoughby, Samuel J	22
Willis Walter	139
Wills, George Washington	110
Wills, Robert	73
Wilmot, John Bentley	49
Wilson, Albert Edward	114
Wilson, David	49
Wilson, Ida Helena	166
Wilson, James (Macleod)	172
Wilson, James (St. John, N.B.)	151
Wilson, James Osgood	29
Wilson, John	98
Wilson, John, jr	103
Wilson, John Armstrong	111
Wilson, John Thomas	134
Wilson, Joseph	100
Wilson, Richard Thomas	121
Wilson, Robert N	172
Wilson, William Foster	86
Wilson, William Thomas	89
Wiltshire, John	176
Winckler, Julia	99
Winsor, John	49
Winstanley, Charles James H	96
Wintemute, Rachel Annie	123
Winter, A. W	61
Winter, Chs. Francis	36
Winter, Herbert Gaynor	71
Winton, Robert Bruce	151
Withers, George Edward	115
Witzig, François Xavier	108
Wolfenden, William	49
Wood, Chester W	8
Wood, Ebin Burns	2
Wood, Fred F	56
Wood, Hannibal Whitney	69
Wood, James A	49
Wood, John	119
Wood, Sydney John	125
Wood, William Martin	85
Wood, William Rufus	71
Wood, Wyatt Samuel	59
Wood, Zachary Taylor	29
Woodall, Jonathan May	161
Woodhouse, John	122
Woodland, Isaac Henry	111
Woodrow, Ross Dougal	114
Woods, Wm. Patrick	60
Woodward, George W	49
Woodworth William	71
Woolaver, Howard	81
Worsnop, Charles Arthur	85
Wright, B. H	23
Wright, James Percy	156
Wright, John Philip	171
Wright, Joseph	116
Wright, Joshua Garrard	135
Wright, Richard Pennefather	135
Wright, Robert	61
Wright, Robert J	49
Wroughton, Theodore Ambrose	30

Y.

Yates, George	118
Yates, James McGee	49
Yeilding, Fannie	166
Yeilding, Annabella Blannerhassette	20
Yetts, Robert Peter	36
York, Alexander	110
York, Brown Lee	23
York, Dunbar	132
Yorston, James	60
Young, G. W	16
Young, John Charles	173
Young, George Holmes	86
Young, George William	136
Young, Joseph Henry	122
Young, Richard	6
Young, Robert St. Barbe	118

Z.

Zwicker, A. F	78